

# ALUCOLUX®

## MODULAR REVEAL JOINT PANEL SYSTEM

These details are for conceptual purposes only. The authorized purchaser of ALUCOBOND® is responsible for the actual panel system design, fabrication, and installation. 3A Composites USA, Inc. shall have no responsibility or liability for the products usage and does not make any express or implied warranties including merchantability and fitness purposes.

MODULAR REVEAL JOINT PANEL SYSTEM - SHEATHING WITH EXTERIOR INSULATION

101	-	HORIZONTAL JOINT	110	-	SHEET METAL DRIP EDGE
102	-	VERTICAL JOINT	111	-	WINDOW HEAD
103	-	WALL TO SOFFIT	112	-	INSET WINDOW HEAD
104	-	END WALL	113	-	WINDOW SILL
105	-	OUTSIDE CORNER	114	-	INSET WINDOW SILL
106	-	BASE	115	-	WINDOW JAMB
107	-	INSIDE CORNER	116	-	INSET WINDOW JAMB
108	-	COPING	117	-	SQUARE COLUMN COVER
109	-	SHEET METAL COPING			

MODULAR REVEAL JOINT PANEL SYSTEM - SHEATHING WITH NO EXTERIOR INSULATION

201	-	HORIZONTAL JOINT	210	-	SHEET METAL DRIP EDGE
202	-	VERTICAL JOINT	211	-	WINDOW HEAD
203	-	WALL TO SOFFIT	212	-	INSET WINDOW HEAD
204	-	END WALL	213	-	WINDOW SILL
205	-	OUTSIDE CORNER	214	-	INSET WINDOW SILL
206	-	BASE	215	-	WINDOW JAMB
207	-	INSIDE CORNER	216	-	INSET WINDOW JAMB
208	-	COPING	217	-	SQUARE COLUMN COVER
209	-	SHEET METAL COPING			

MODULAR REVEAL JOINT PANEL SYSTEM - WOOD FRAMED

301	-	HORIZONTAL JOINT	309	-	COPING
302	-	HORIZONTAL JOINT FLOORLINE	310	-	SHEET METAL COPING
303	-	VERTICAL JOINT	311	-	SHEET METAL DRIP EDGE
304	-	WALL TO SOFFIT	312	-	WINDOW HEAD
305	-	END WALL	313	-	WINDOW SILL
306	-	OUTSIDE CORNER	314	-	WINDOW JAMB
307	-	BASE	315	-	SQUARE COLUMN COVER
308	-	INSIDE CORNER			

MODULAR REVEAL JOINT PANEL SYSTEM - CMU

401	-	HORIZONTAL JOINT	410	-	SHEET METAL DRIP EDGE
402	-	VERTICAL JOINT	411	-	WINDOW HEAD
403	-	WALL TO SOFFIT	412	-	INSET WINDOW HEAD
404	-	END WALL	413	-	WINDOW SILL
405	-	OUTSIDE CORNER	414	-	INSET WINDOW SILL
406	-	BASE	415	-	WINDOW JAMB
407	-	INSIDE CORNER	416	-	INSET WINDOW JAMB
408	-	COPING	417	-	SQUARE COLUMN COVER
409	-	SHEET METAL COPING			

MODULAR REVEAL JOINT PANEL SYSTEM - CONCRETE

501	-	HORIZONTAL JOINT	510	-	SHEET METAL DRIP EDGE
502	-	VERTICAL JOINT	511	-	WINDOW HEAD
503	-	WALL TO SOFFIT	512	-	INSET WINDOW HEAD
504	-	END WALL	513	-	WINDOW SILL
505	-	OUTSIDE CORNER	514	-	INSET WINDOW SILL
506	-	BASE	515	-	WINDOW JAMB
507	-	INSIDE CORNER	516	-	INSET WINDOW JAMB
508	-	COPING	517	-	SQUARE COLUMN COVER
509	-	SHEET METAL COPING			

MODULAR REVEAL JOINT PANEL SYSTEM - ARMORWALL

601	-	HORIZONTAL JOINT	610	-	SHEET METAL DRIP EDGE
602	-	VERTICAL JOINT	611	-	WINDOW HEAD
603	-	WALL TO SOFFIT	612	-	INSET WINDOW HEAD
604	-	END WALL	613	-	WINDOW SILL
605	-	OUTSIDE CORNER	614	-	INSET WINDOW SILL
606	-	BASE	615	-	WINDOW JAMB
607	-	INSIDE CORNER	616	-	INSET WINDOW JAMB
608	-	COPING	617	-	SQUARE COLUMN COVER
609	-	SHEET METAL COPING			



These details are for conceptual purposes only. The authorized purchaser of ALUCOBOND® is responsible for the actual panel system design, fabrication, and installation. 3A Composites USA, Inc. shall have no responsibility or liability for the products usage and does not make any express or implied warranties including merchantability and fitness purposes.

MODULAR REVEAL JOINT PANEL SYSTEM - SHEATHING WITH EXTERIOR INSULATION

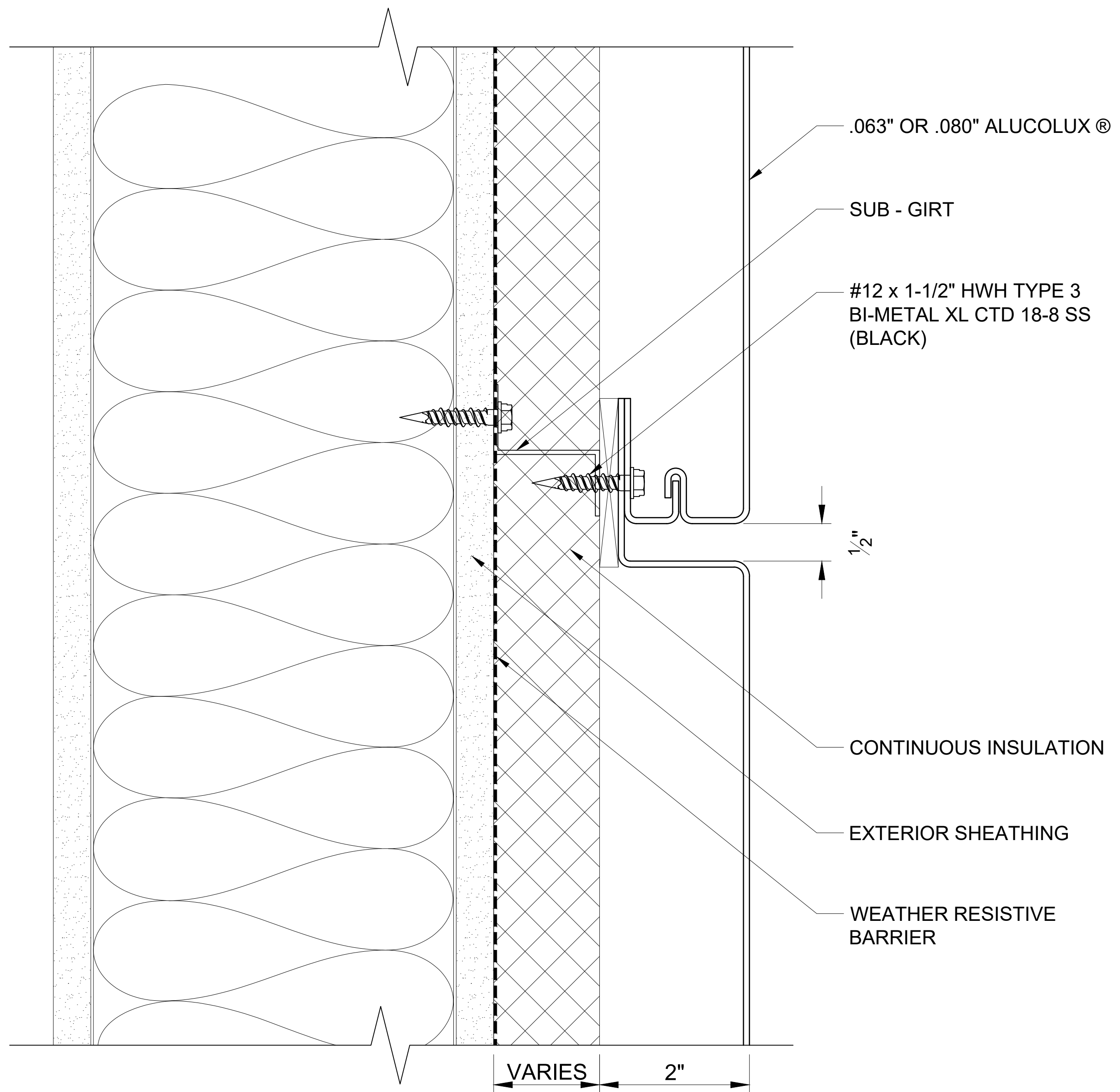

101 HORIZONTAL JOINT  
SCALE: 3" = 1' - 0"

**ALUCOLUX®**

These details are for conceptual purposes only. The authorized purchaser of ALUCOBOND® is responsible for the actual panel system design, fabrication, and installation. 3A Composites USA, Inc. shall have no responsibility or liability for the products usage and does not make any express or implied warranties including merchantability and fitness purposes.

MODULAR REVEAL JOINT PANEL SYSTEM - SHEATHING WITH EXTERIOR INSULATION

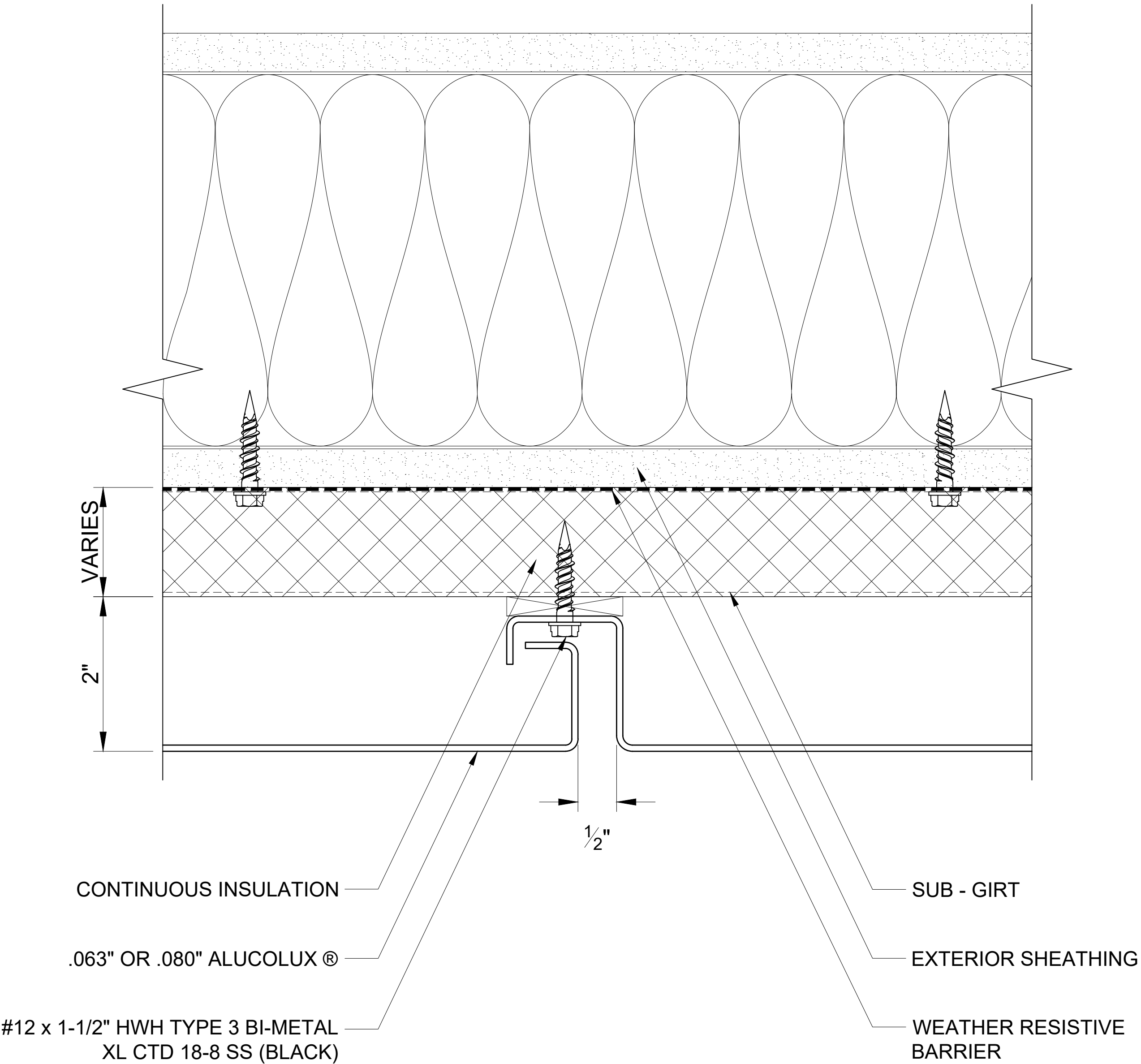

102 VERTICAL JOINT  
SCALE: 3" = 1' - 0"

**ALUCOLUX®**

These details are for conceptual purposes only. The authorized purchaser of ALUCOBOND® is responsible for the actual panel system design, fabrication, and installation. 3A Composites USA, Inc. shall have no responsibility or liability for the products usage and does not make any express or implied warranties including merchantability and fitness purposes.

MODULAR REVEAL JOINT PANEL SYSTEM - SHEATHING WITH EXTERIOR INSULATION

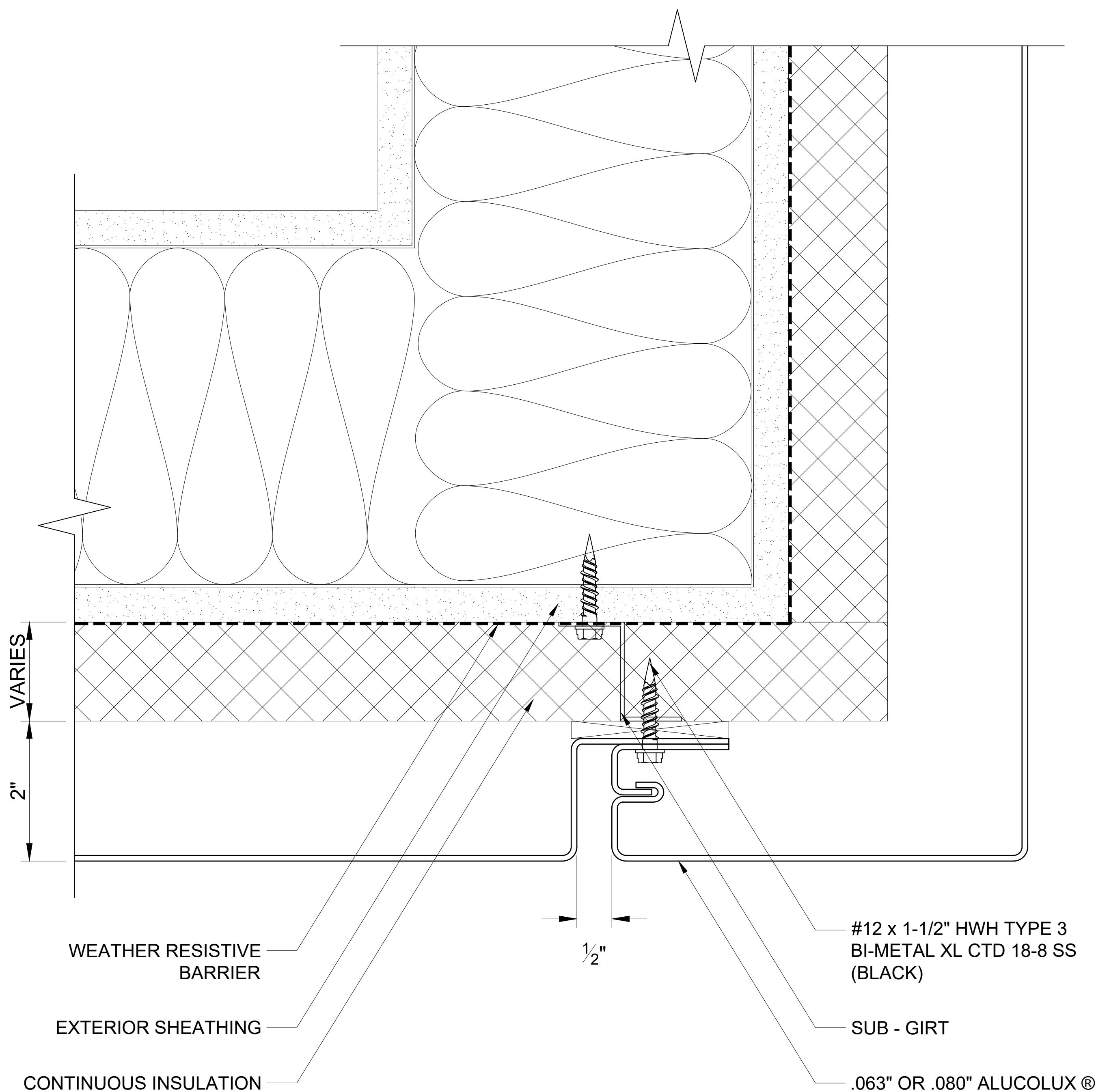

103

WALL TO SOFFIT

SCALE: 3" = 1' - 0"

**ALUCOLUX®**

These details are for conceptual purposes only. The authorized purchaser of ALUCOBOND® is responsible for the actual panel system design, fabrication, and installation. 3A Composites USA, Inc. shall have no responsibility or liability for the products usage and does not make any express or implied warranties including merchantability and fitness purposes.

MODULAR REVEAL JOINT PANEL SYSTEM - SHEATHING WITH EXTERIOR INSULATION

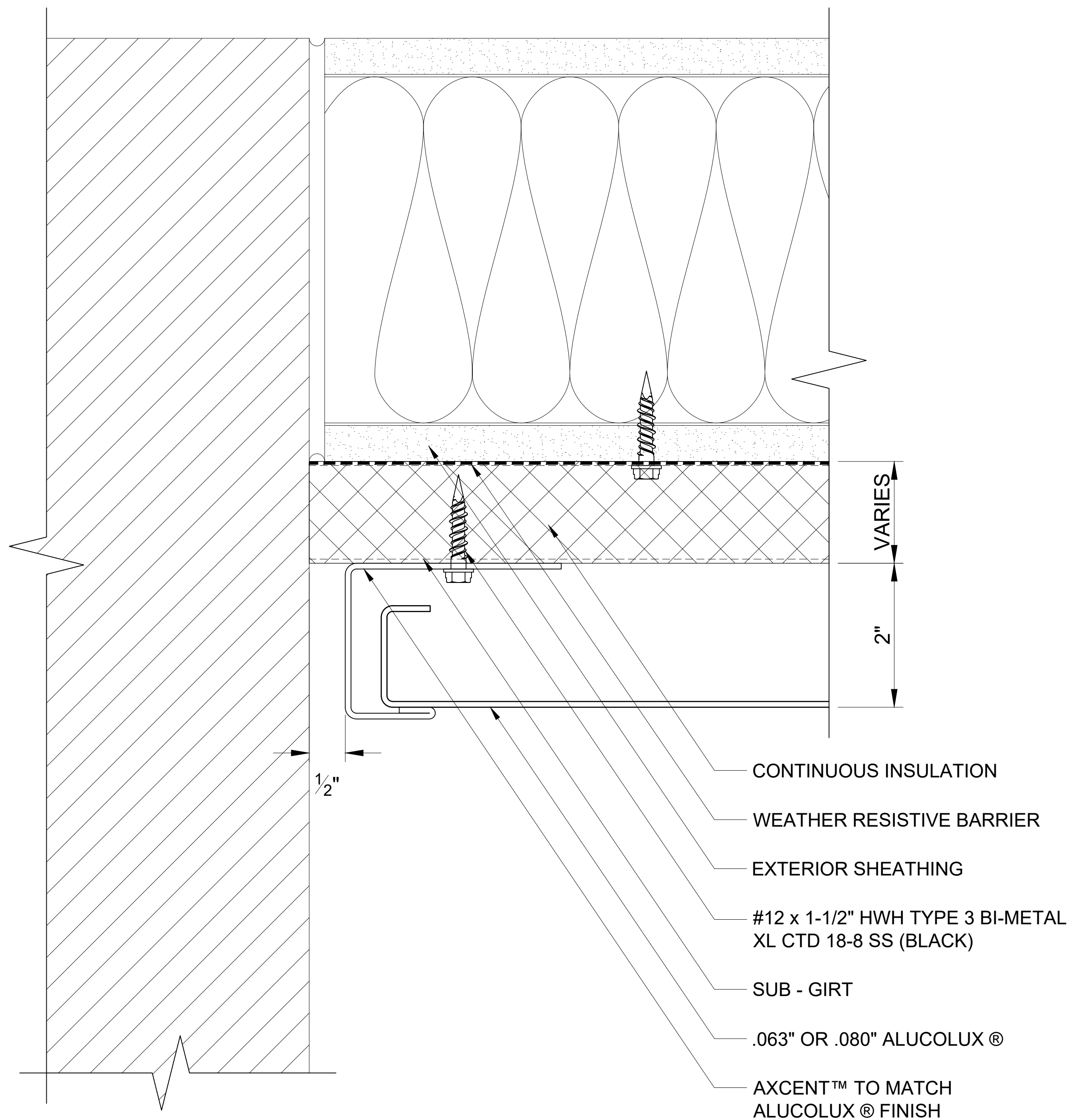

104 END WALL  
SCALE: 3" = 1' - 0"

**ALUCOLUX®**

These details are for conceptual purposes only. The authorized purchaser of ALUCOBOND® is responsible for the actual panel system design, fabrication, and installation. 3A Composites USA, Inc. shall have no responsibility or liability for the products usage and does not make any express or implied warranties including merchantability and fitness purposes.

MODULAR REVEAL JOINT PANEL SYSTEM - SHEATHING WITH EXTERIOR INSULATION

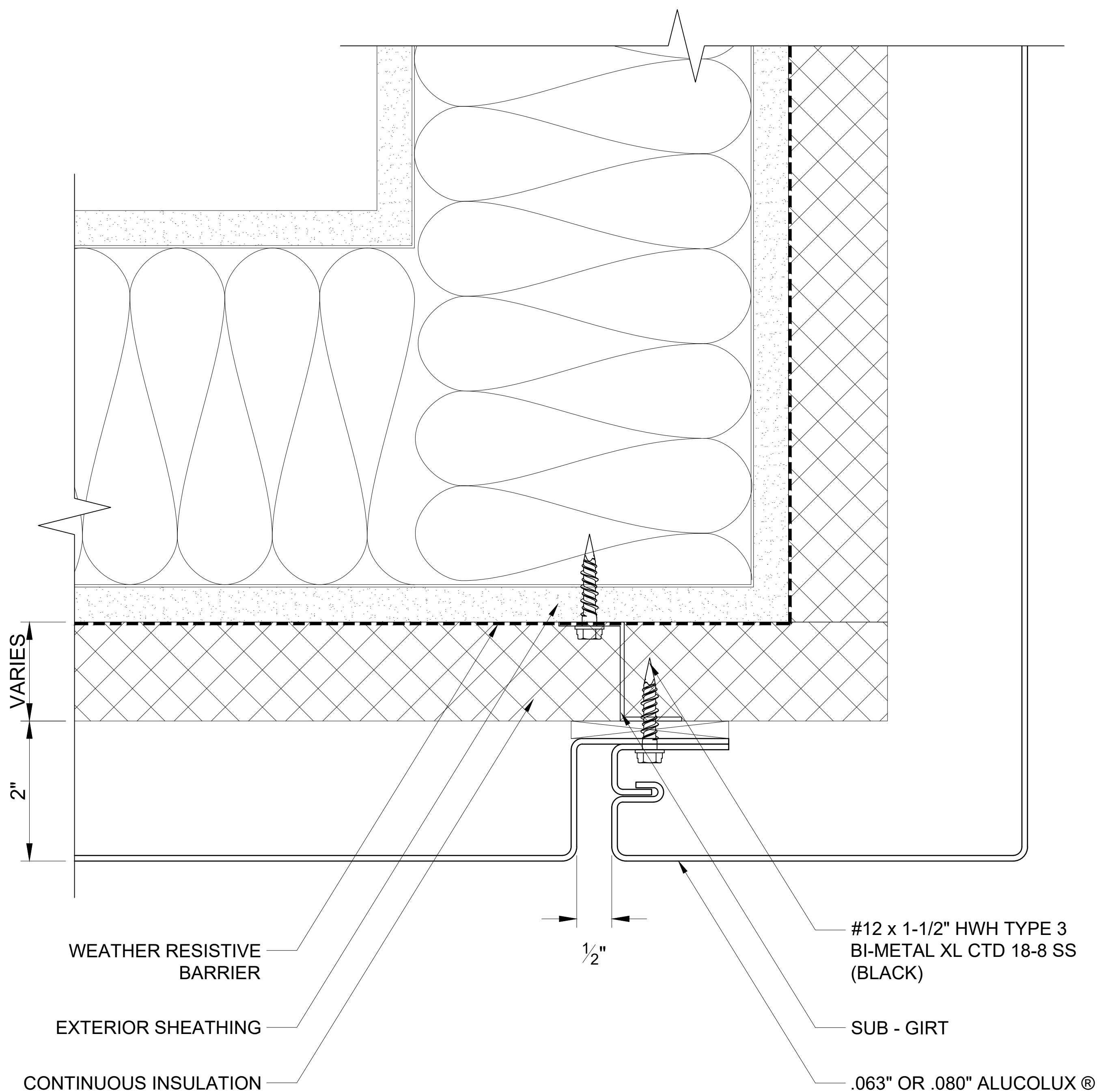

105A

CONTINUOUS OUTSIDE CORNER

SCALE: 3" = 1' - 0"

**ALUCOLUX®**

These details are for conceptual purposes only. The authorized purchaser of ALUCOBOND® is responsible for the actual panel system design, fabrication, and installation. 3A Composites USA, Inc. shall have no responsibility or liability for the products usage and does not make any express or implied warranties including merchantability and fitness purposes.

MODULAR REVEAL JOINT PANEL SYSTEM - SHEATHING WITH EXTERIOR INSULATION

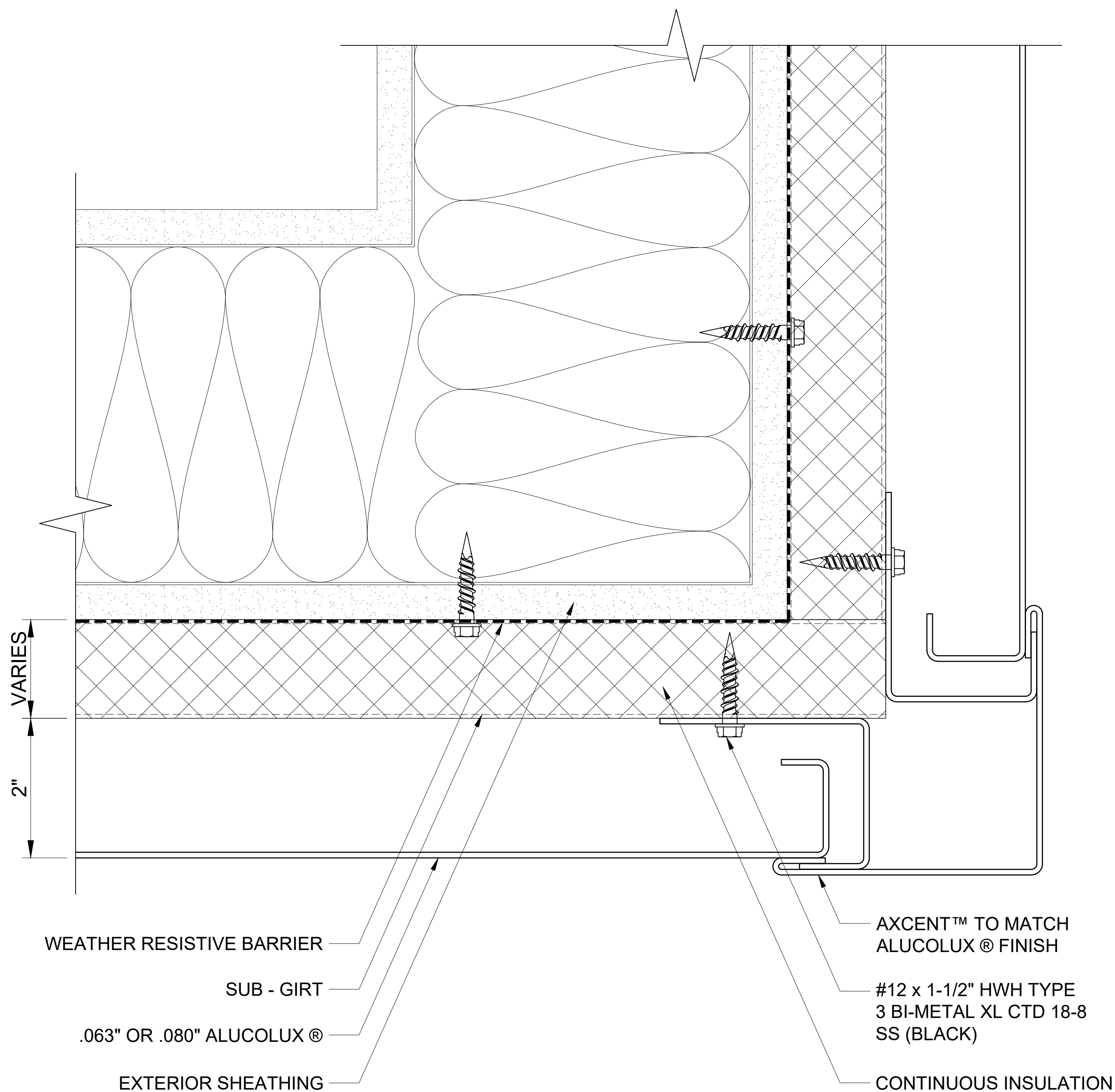

105B

OUTSIDE CORNER

SCALE: 3" = 1' - 0"

**ALUCOLUX®**

These details are for conceptual purposes only. The authorized purchaser of ALUCOBOND® is responsible for the actual panel system design, fabrication, and installation. 3A Composites USA, Inc. shall have no responsibility or liability for the products usage and does not make any express or implied warranties including merchantability and fitness purposes.



MODULAR REVEAL JOINT PANEL SYSTEM - SHEATHING WITH EXTERIOR INSULATION

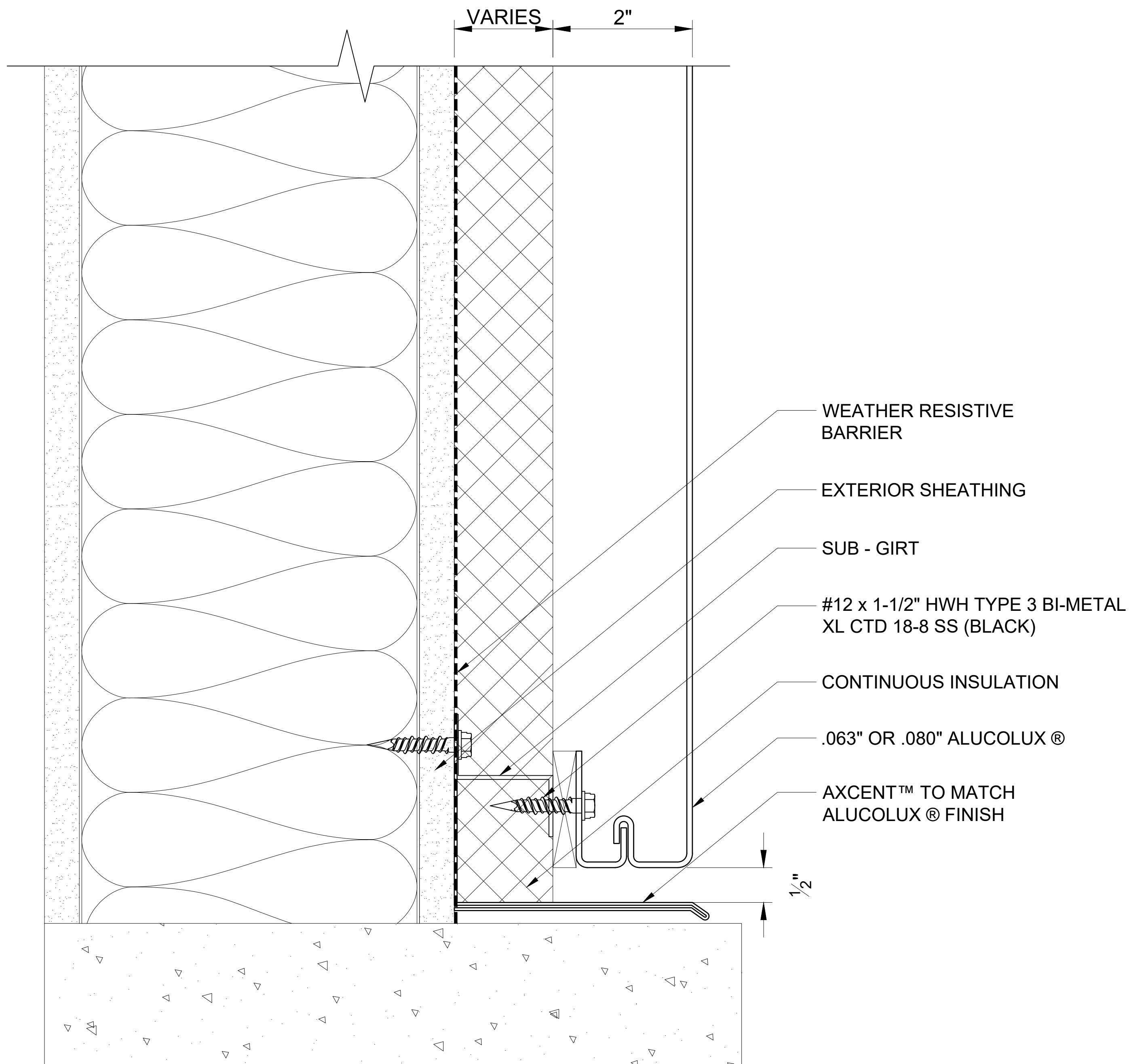

106

BASE

SCALE: 3" = 1' - 0"

**ALUCOLUX®**

These details are for conceptual purposes only. The authorized purchaser of ALUCOBOND® is responsible for the actual panel system design, fabrication, and installation. 3A Composites USA, Inc. shall have no responsibility or liability for the products usage and does not make any express or implied warranties including merchantability and fitness purposes.

MODULAR REVEAL JOINT PANEL SYSTEM - SHEATHING WITH EXTERIOR INSULATION

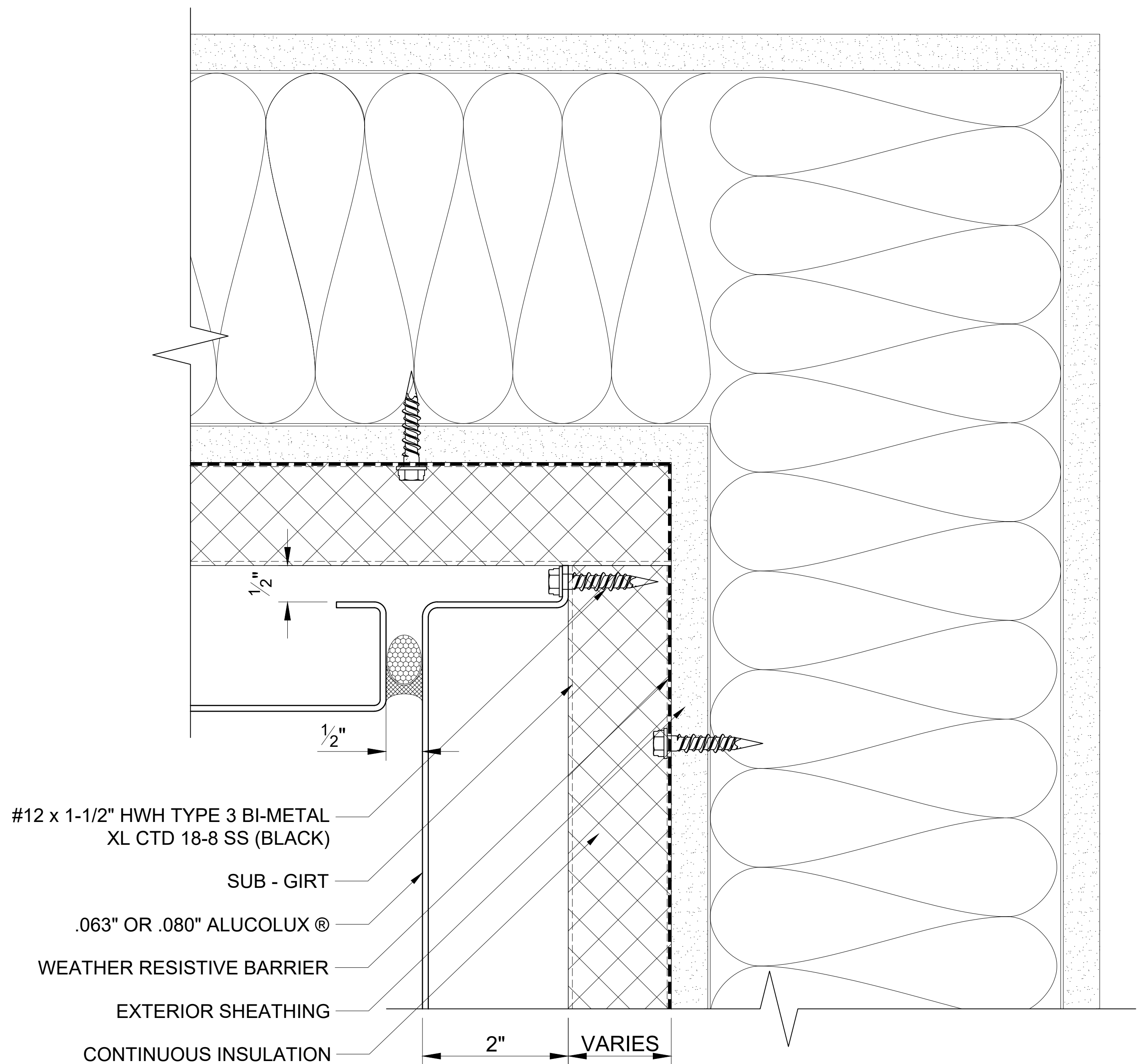

107

INSIDE CORNER

SCALE: 3" = 1' - 0"

# ALUCOLUX®

These details are for conceptual purposes only. The authorized purchaser of ALUCOBOND® is responsible for the actual panel system design, fabrication, and installation. 3A Composites USA, Inc. shall have no responsibility or liability for the products usage and does not make any express or implied warranties including merchantability and fitness purposes.

## MODULAR REVEAL JOINT PANEL SYSTEM - SHEATHING WITH EXTERIOR INSULATION

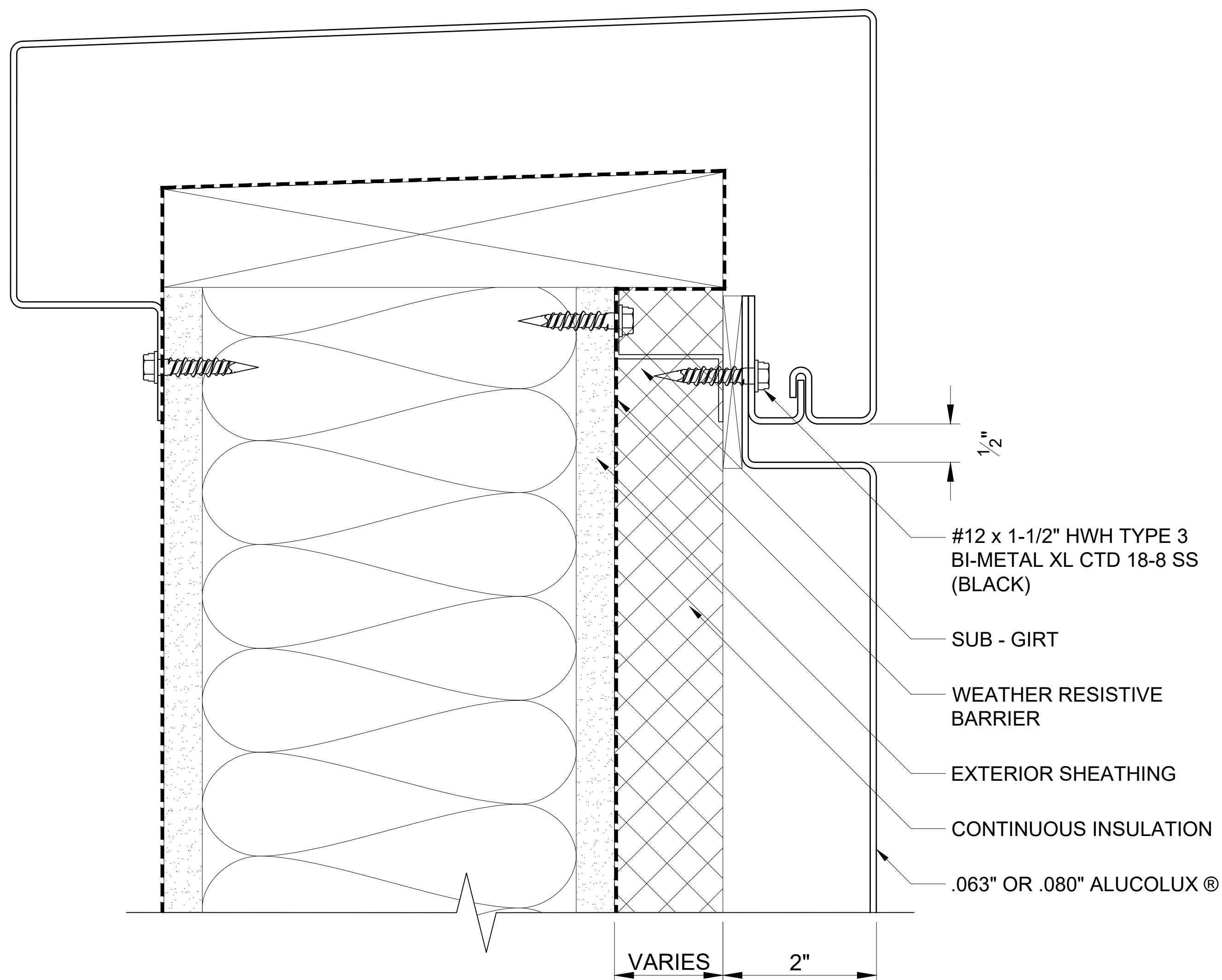

108

## COPING

SCALE: 3" = 1' - 0"

# ALUCOLUX®

These details are for conceptual purposes only. The authorized purchaser of ALUCOBOND® is responsible for the actual panel system design, fabrication, and installation. 3A Composites USA, Inc. shall have no responsibility or liability for the products usage and does not make any express or implied warranties including merchantability and fitness purposes.

MODULAR REVEAL JOINT PANEL SYSTEM - SHEATHING WITH EXTERIOR INSULATION

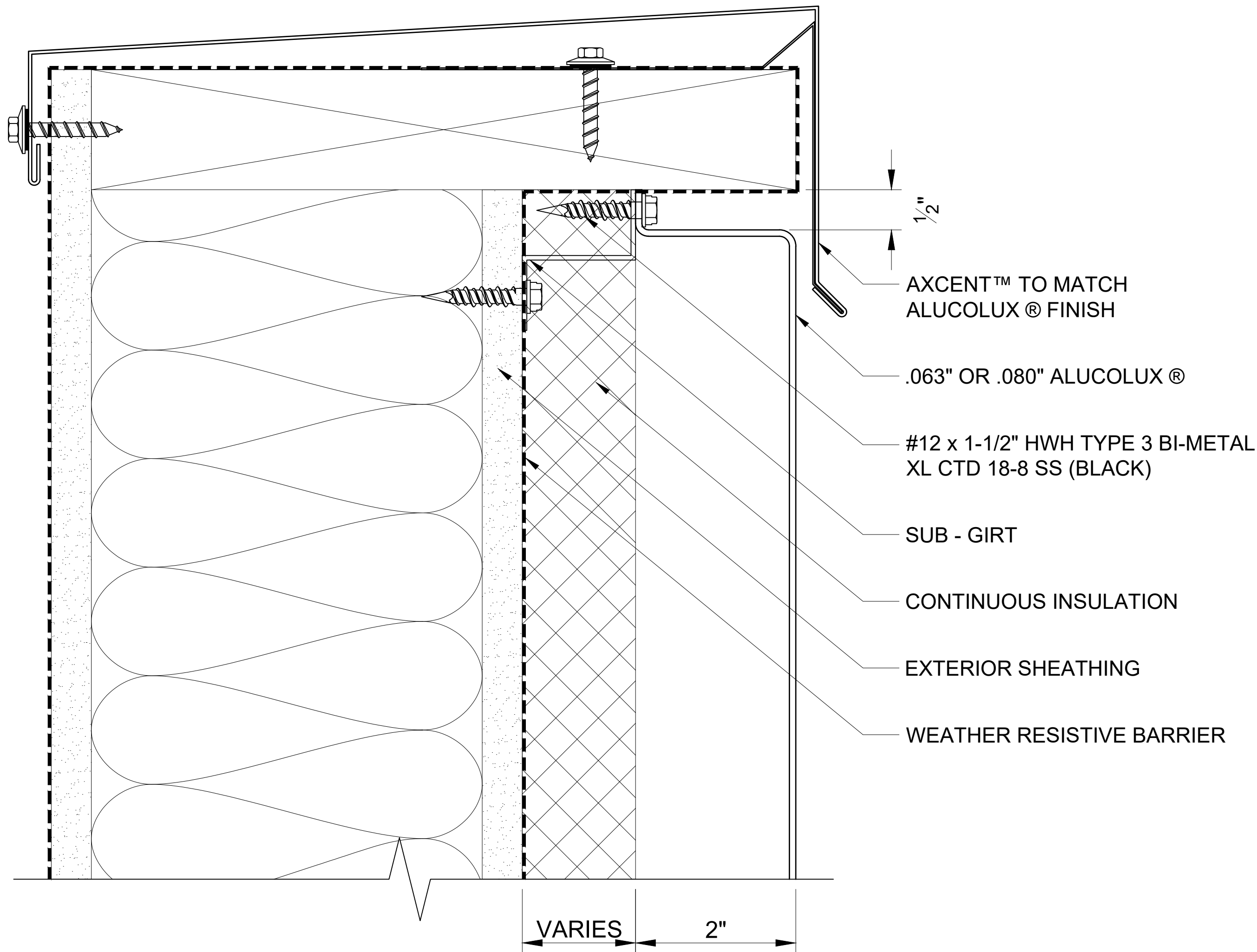

109

SHEET METAL COPING

SCALE: 3" = 1' - 0"

**ALUCOLUX®**

These details are for conceptual purposes only. The authorized purchaser of ALUCOBOND® is responsible for the actual panel system design, fabrication, and installation. 3A Composites USA, Inc. shall have no responsibility or liability for the products usage and does not make any express or implied warranties including merchantability and fitness purposes.

MODULAR REVEAL JOINT PANEL SYSTEM - SHEATHING WITH EXTERIOR INSULATION

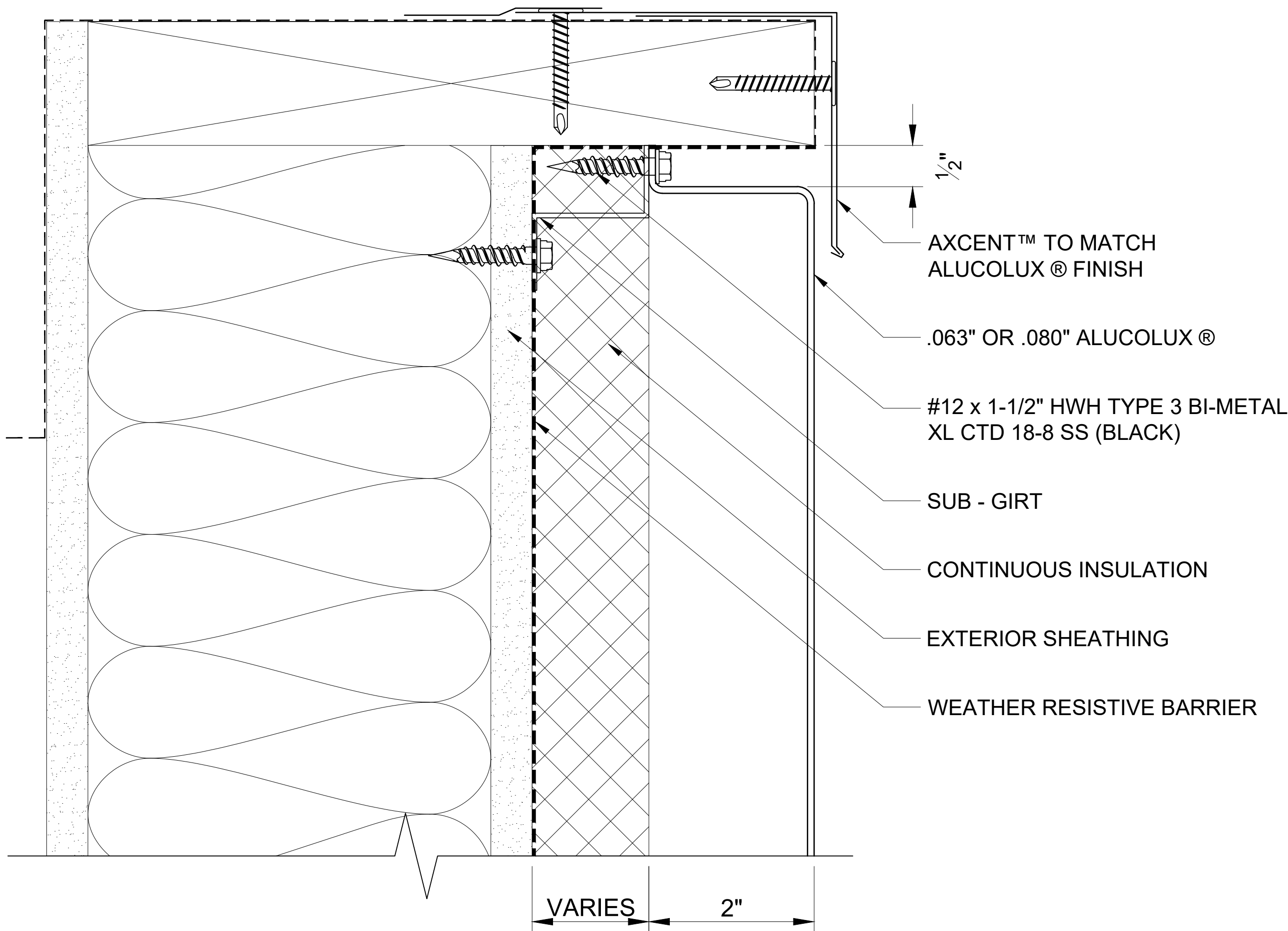

110 SHEET METAL DRIP EDGE  
SCALE: 3" = 1' - 0"

**ALUCOLUX®**

These details are for conceptual purposes only. The authorized purchaser of ALUCOBOND® is responsible for the actual panel system design, fabrication, and installation. 3A Composites USA, Inc. shall have no responsibility or liability for the products usage and does not make any express or implied warranties including merchantability and fitness purposes.

## MODULAR REVEAL JOINT PANEL SYSTEM - SHEATHING WITH EXTERIOR INSULATION

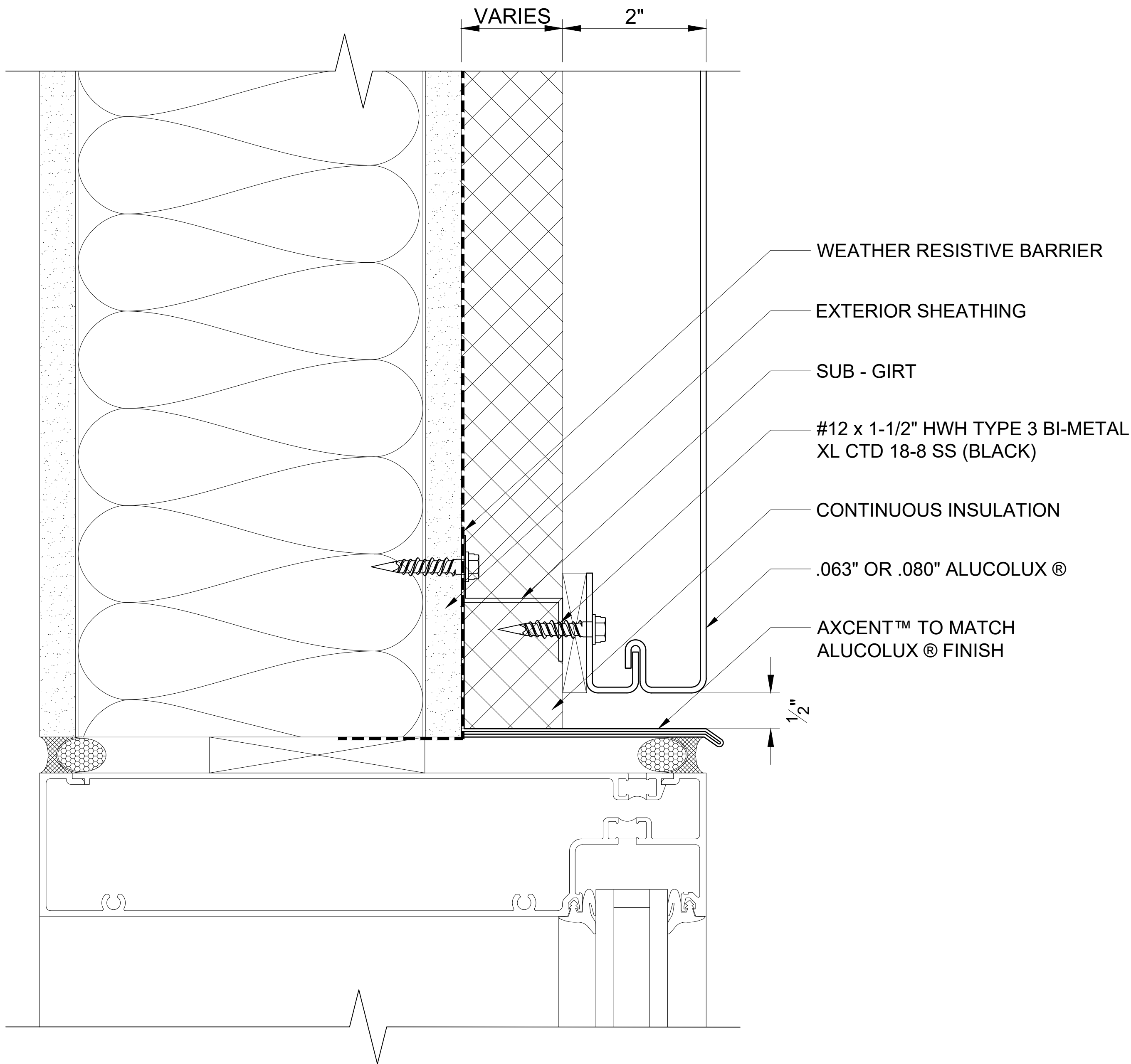

111

## WINDOW HEAD

SCALE: 3" = 1' - 0"

# ALUCOLUX®

These details are for conceptual purposes only. The authorized purchaser of ALUCOBOND® is responsible for the actual panel system design, fabrication, and installation. 3A Composites USA, Inc. shall have no responsibility or liability for the products usage and does not make any express or implied warranties including merchantability and fitness purposes.

MODULAR REVEAL JOINT PANEL SYSTEM - SHEATHING WITH EXTERIOR INSULATION

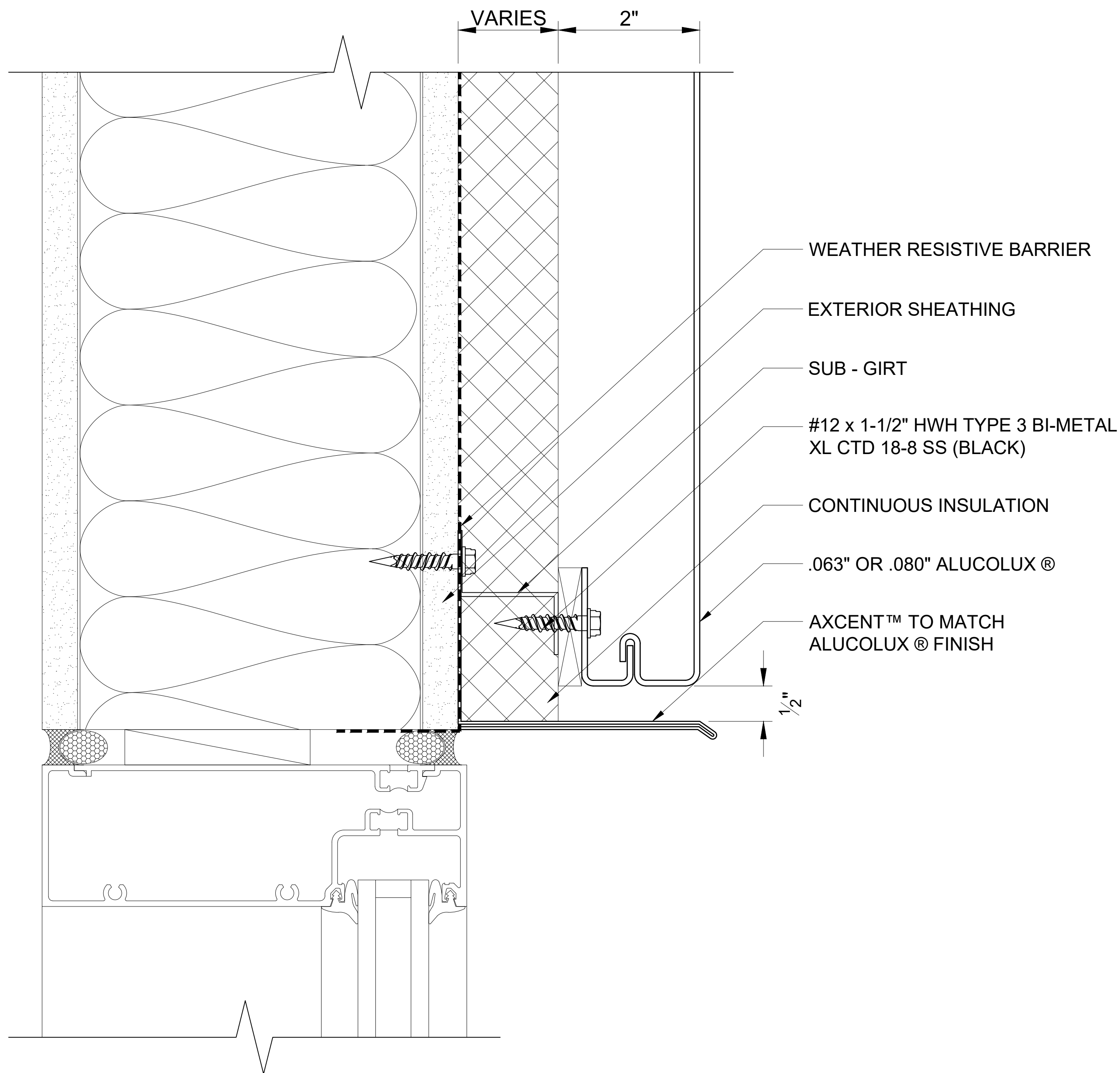

112

INSET WINDOW HEAD

SCALE: 3" = 1' - 0"

**ALUCOLUX®**

These details are for conceptual purposes only. The authorized purchaser of ALUCOBOND® is responsible for the actual panel system design, fabrication, and installation. 3A Composites USA, Inc. shall have no responsibility or liability for the products usage and does not make any express or implied warranties including merchantability and fitness purposes.

MODULAR REVEAL JOINT PANEL SYSTEM - SHEATHING WITH EXTERIOR INSULATION

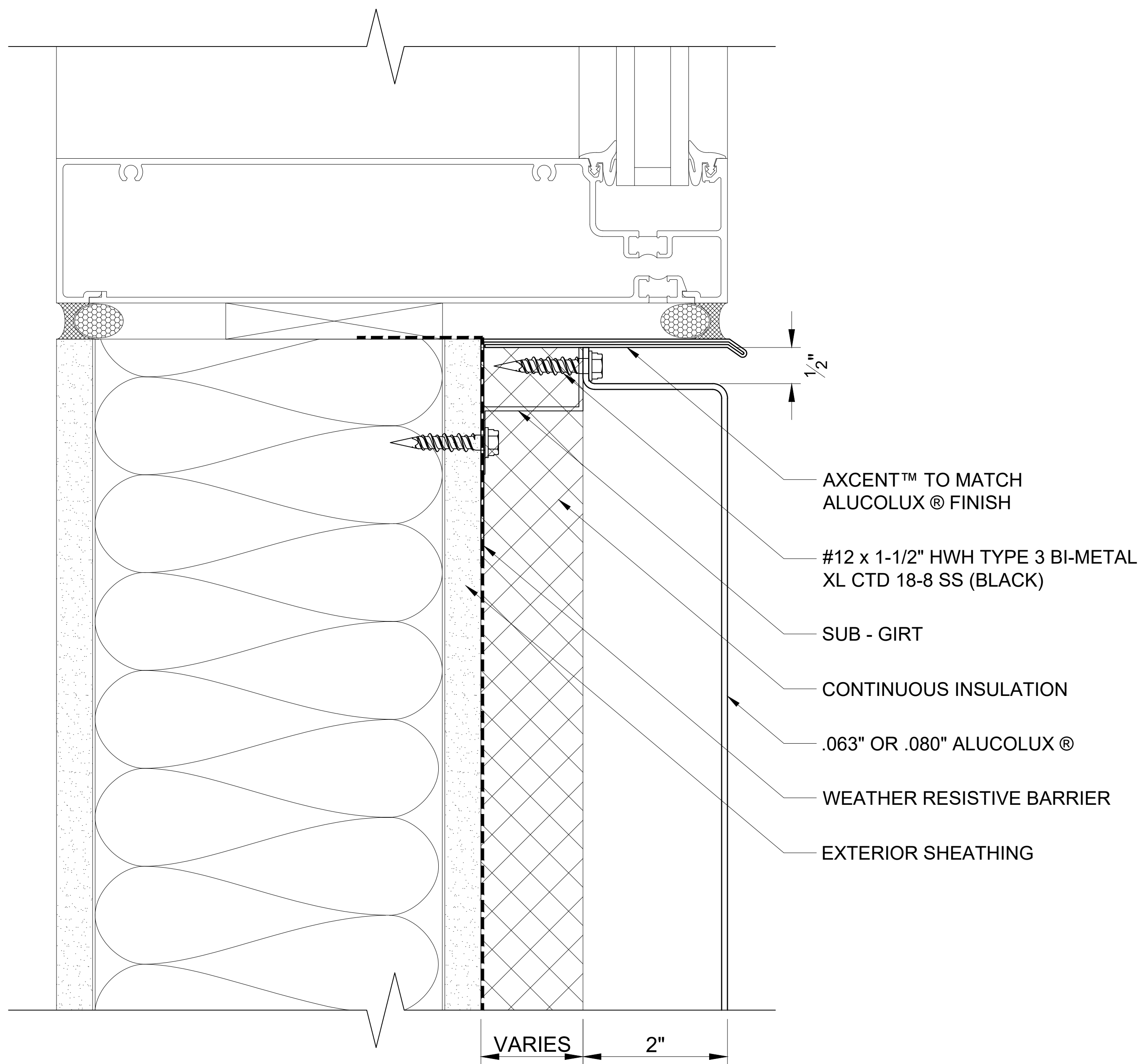

113

WINDOW SILL

SCALE: 3" = 1' - 0"

**ALUCOLUX®**

These details are for conceptual purposes only. The authorized purchaser of ALUCOBOND® is responsible for the actual panel system design, fabrication, and installation. 3A Composites USA, Inc. shall have no responsibility or liability for the products usage and does not make any express or implied warranties including merchantability and fitness purposes.



MODULAR REVEAL JOINT PANEL SYSTEM - SHEATHING WITH EXTERIOR INSULATION

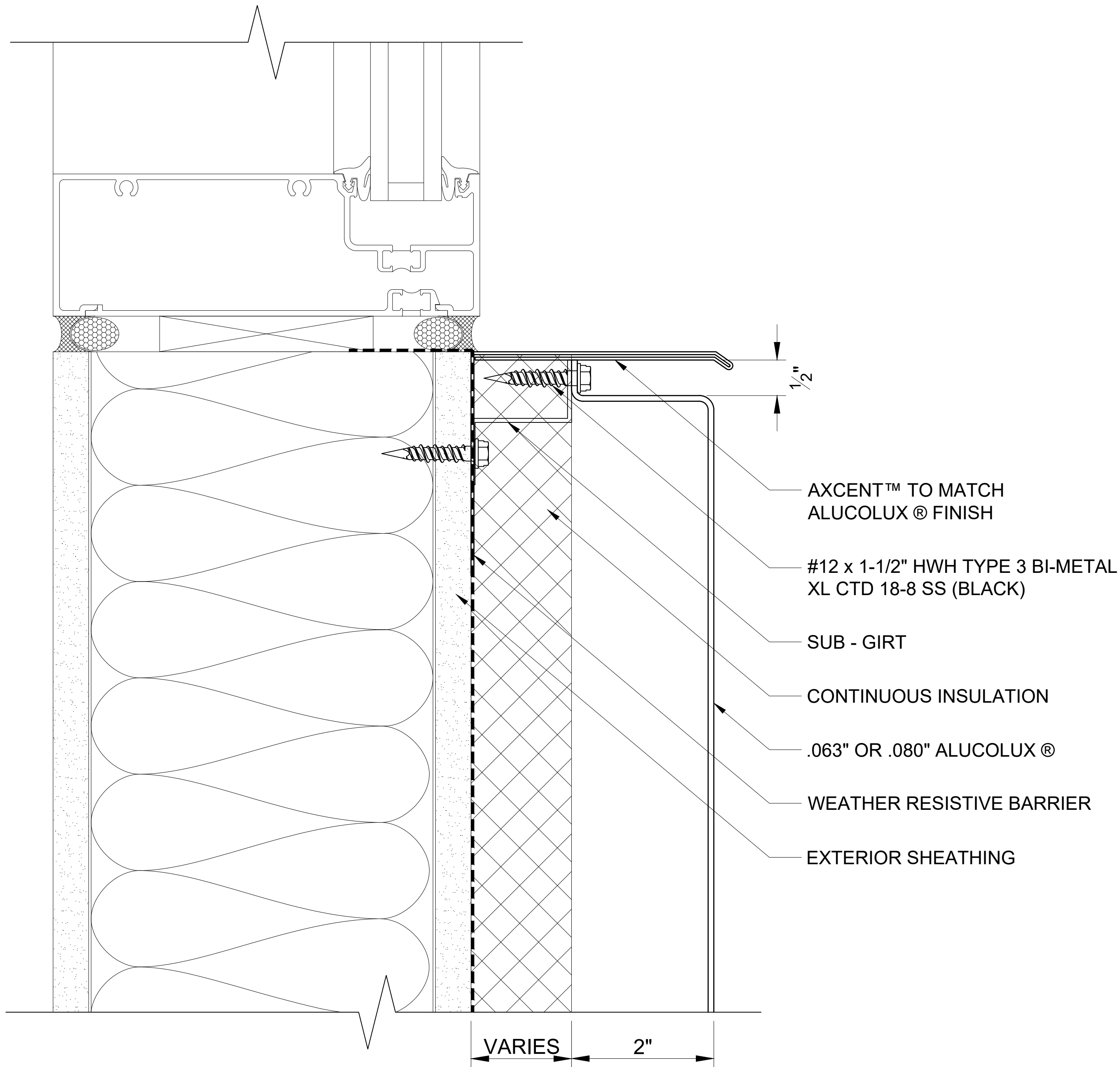

114 INSET WINDOW SILL  
SCALE: 3" = 1' - 0"

**ALUCOLUX®**

These details are for conceptual purposes only. The authorized purchaser of ALUCOBOND® is responsible for the actual panel system design, fabrication, and installation. 3A Composites USA, Inc. shall have no responsibility or liability for the products usage and does not make any express or implied warranties including merchantability and fitness purposes.

MODULAR REVEAL JOINT PANEL SYSTEM - SHEATHING WITH EXTERIOR INSULATION

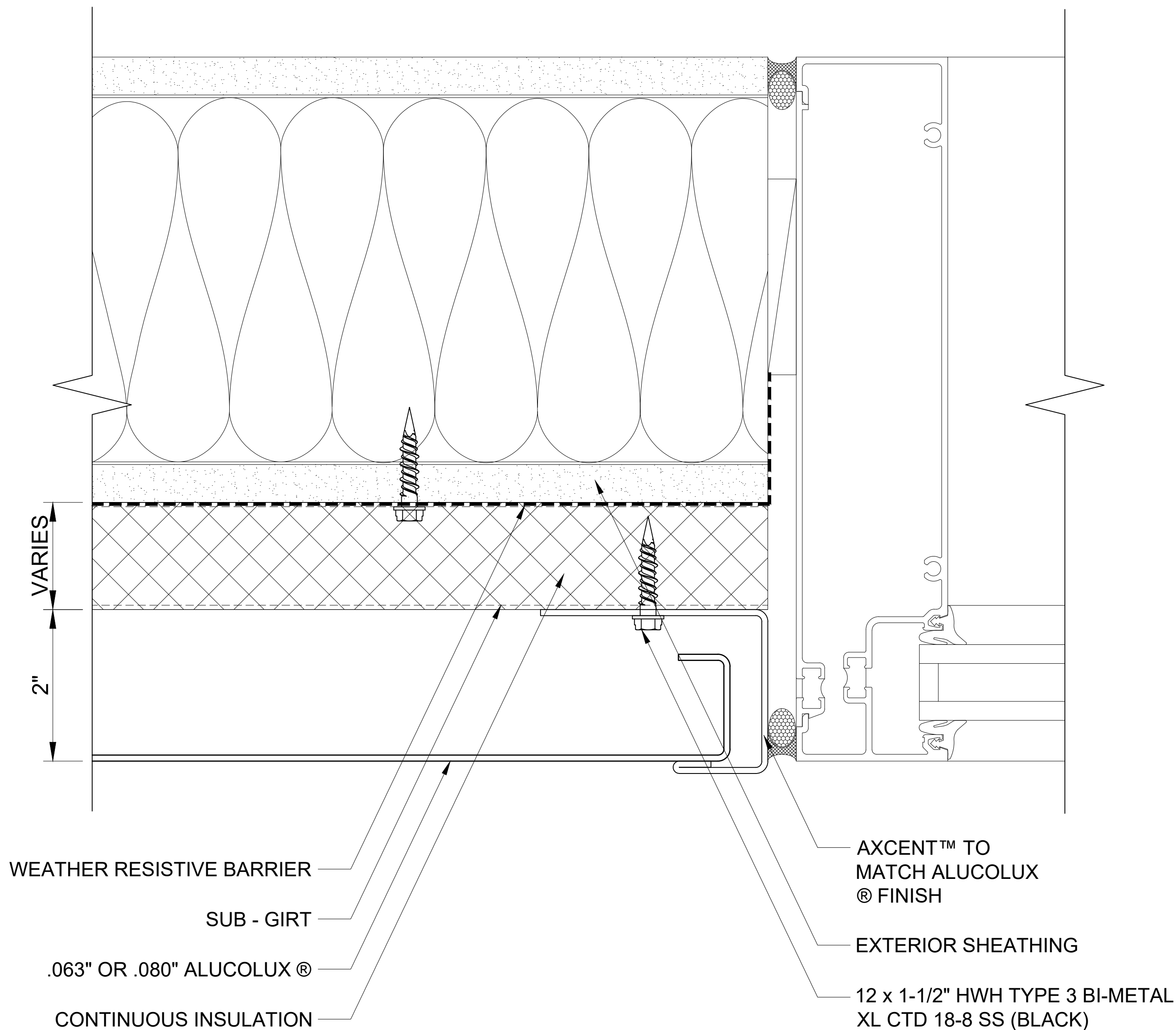

115

WINDOW JAMB

SCALE: 3" = 1' - 0"

**ALUCOLUX®**

These details are for conceptual purposes only. The authorized purchaser of ALUCOBOND® is responsible for the actual panel system design, fabrication, and installation. 3A Composites USA, Inc. shall have no responsibility or liability for the products usage and does not make any express or implied warranties including merchantability and fitness purposes.

MODULAR REVEAL JOINT PANEL SYSTEM - SHEATHING WITH EXTERIOR INSULATION

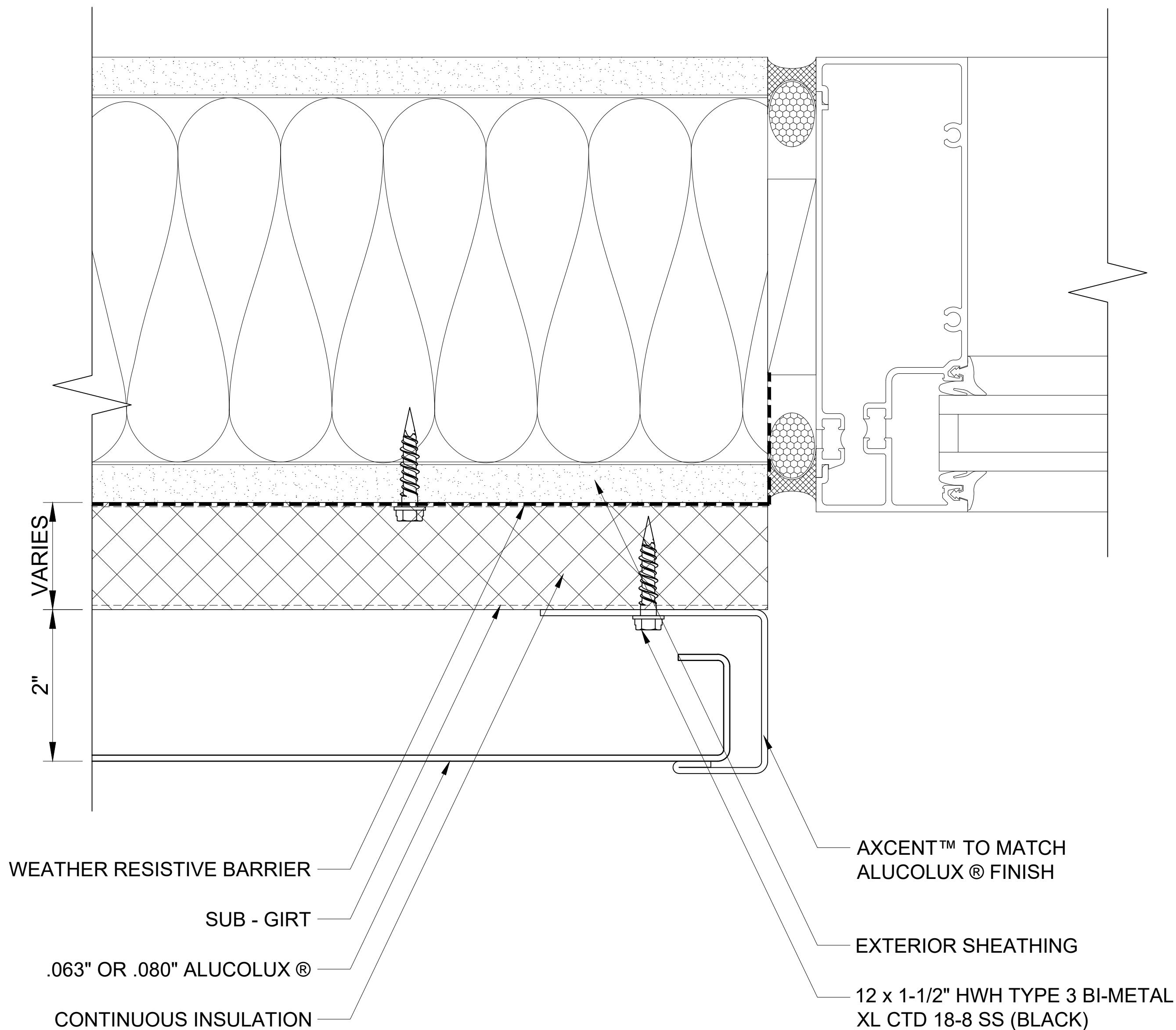

116 INSET WINDOW JAMB  
SCALE: 3" = 1' - 0"

**ALUCOLUX®**

These details are for conceptual purposes only. The authorized purchaser of ALUCOBOND® is responsible for the actual panel system design, fabrication, and installation. 3A Composites USA, Inc. shall have no responsibility or liability for the products usage and does not make any express or implied warranties including merchantability and fitness purposes.

MODULAR REVEAL JOINT PANEL SYSTEM - SHEATHING WITH EXTERIOR INSULATION

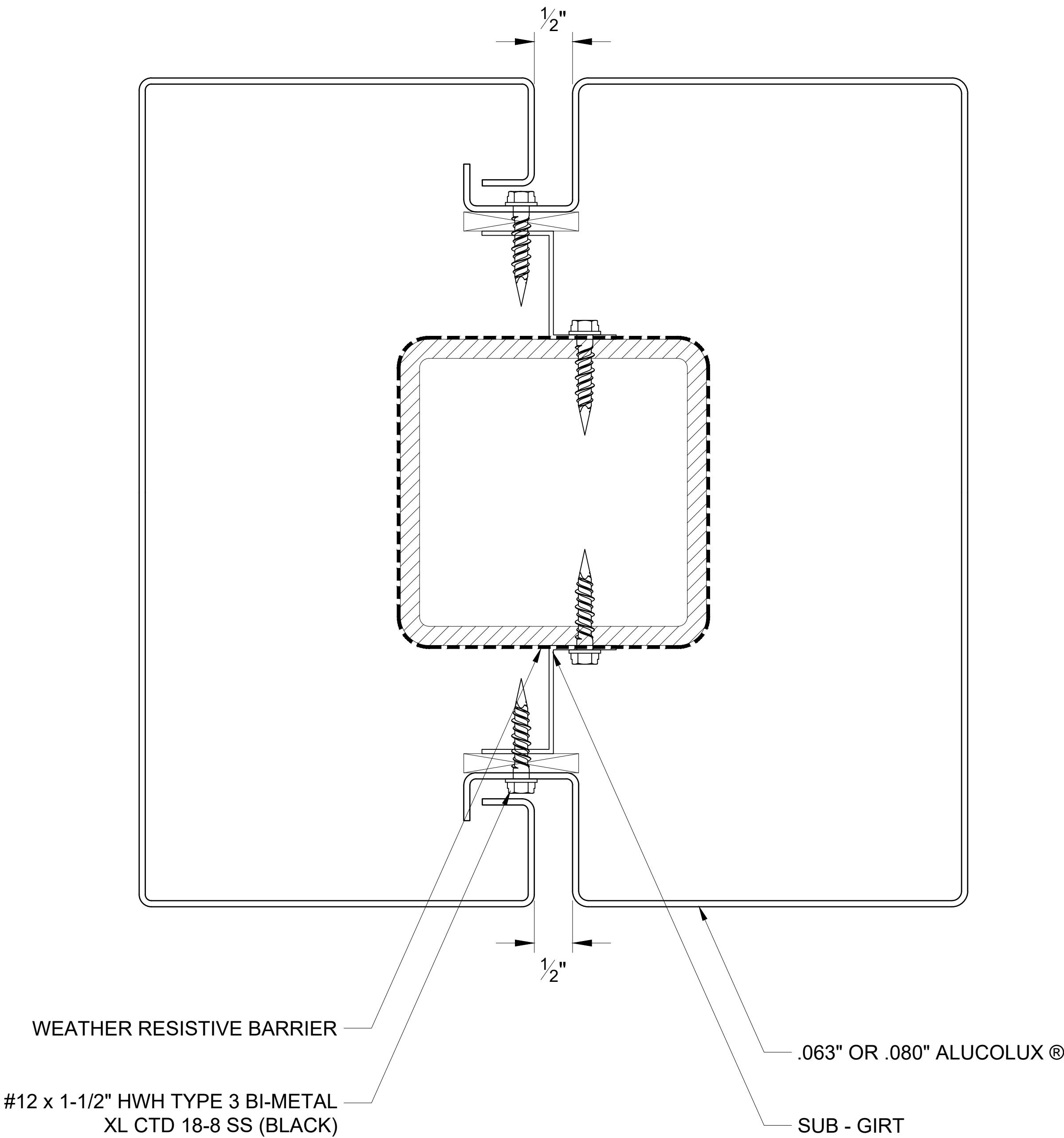

117 SQUARE COLUMN COVER  
SCALE: 3" = 1' - 0"

**ALUCOLUX®**

These details are for conceptual purposes only. The authorized purchaser of ALUCOBOND® is responsible for the actual panel system design, fabrication, and installation. 3A Composites USA, Inc. shall have no responsibility or liability for the products usage and does not make any express or implied warranties including merchantability and fitness purposes.

MODULAR REVEAL JOINT PANEL SYSTEM - SHEATHING WITH NO EXTERIOR INSULATION

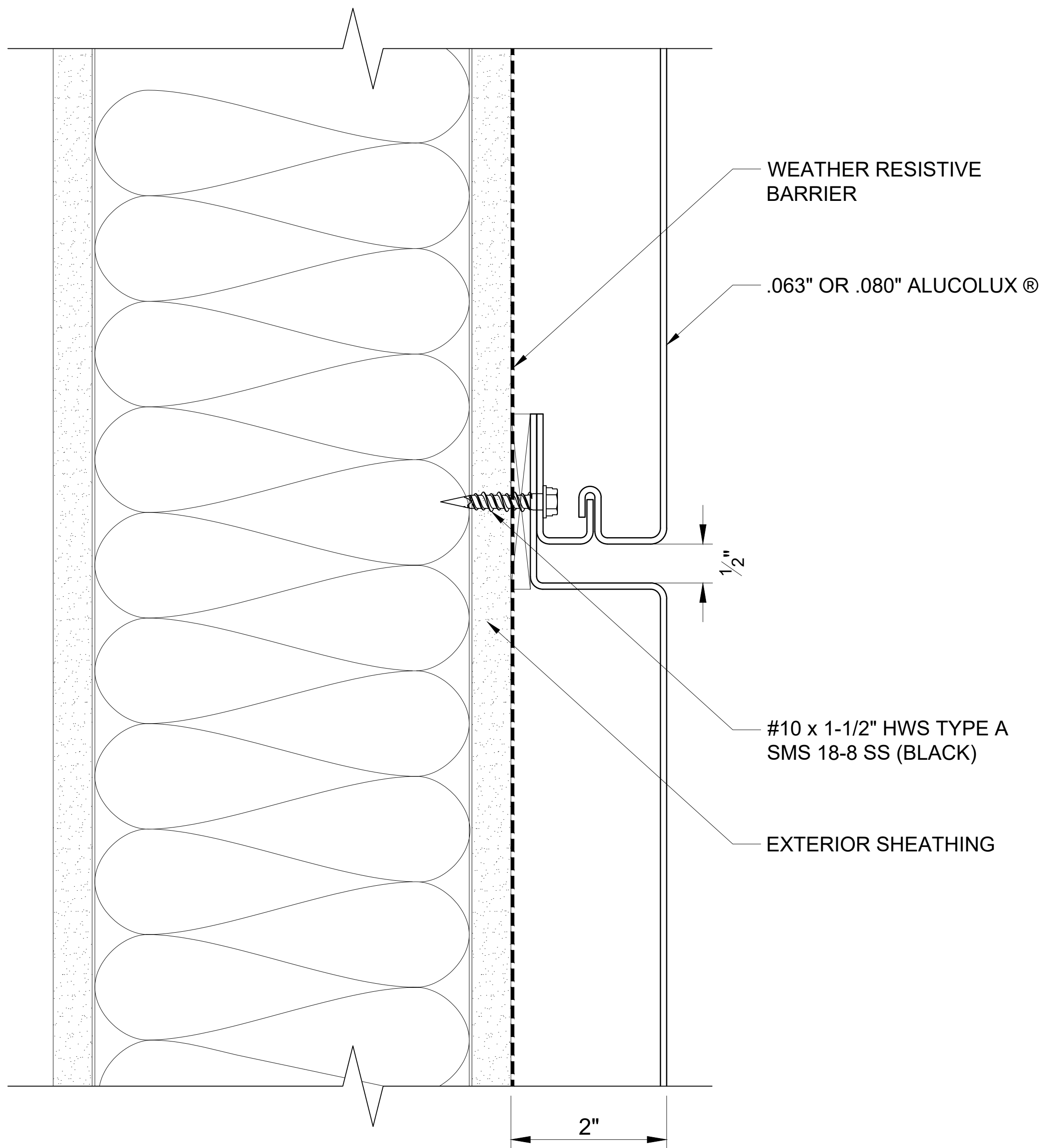

201

HORIZONTAL JOINT

SCALE: 3" = 1' - 0"

**ALUCOLUX®**

These details are for conceptual purposes only. The authorized purchaser of ALUCOBOND® is responsible for the actual panel system design, fabrication, and installation. 3A Composites USA, Inc. shall have no responsibility or liability for the products usage and does not make any express or implied warranties including merchantability and fitness purposes.

MODULAR REVEAL JOINT PANEL SYSTEM - SHEATHING WITH NO EXTERIOR INSULATION

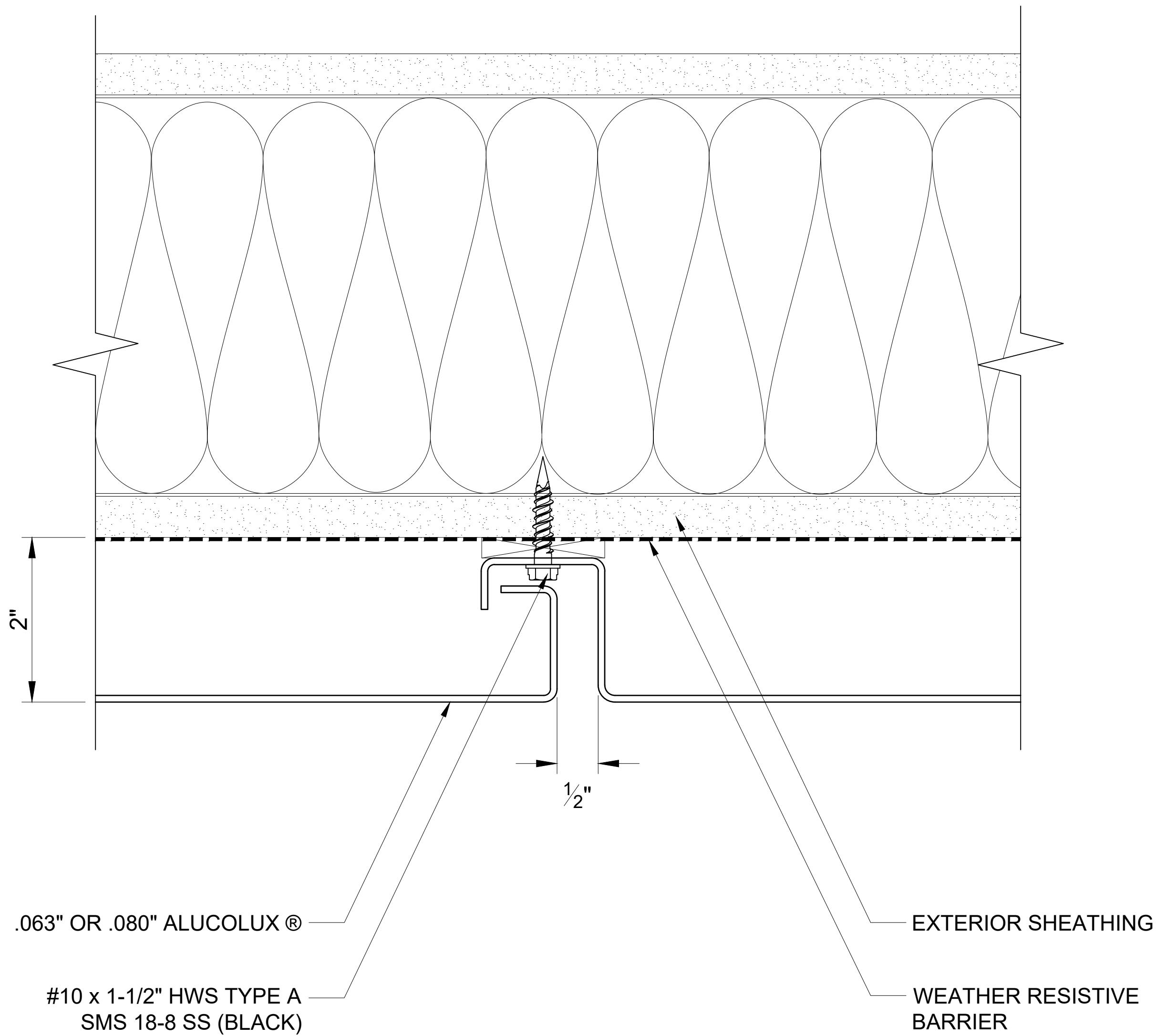

202

VERTICAL JOINT

SCALE: 3" = 1' - 0"

**ALUCOLUX®**

These details are for conceptual purposes only. The authorized purchaser of ALUCOBOND® is responsible for the actual panel system design, fabrication, and installation. 3A Composites USA, Inc. shall have no responsibility or liability for the products usage and does not make any express or implied warranties including merchantability and fitness purposes.

MODULAR REVEAL JOINT PANEL SYSTEM - SHEATHING WITH NO EXTERIOR INSULATION

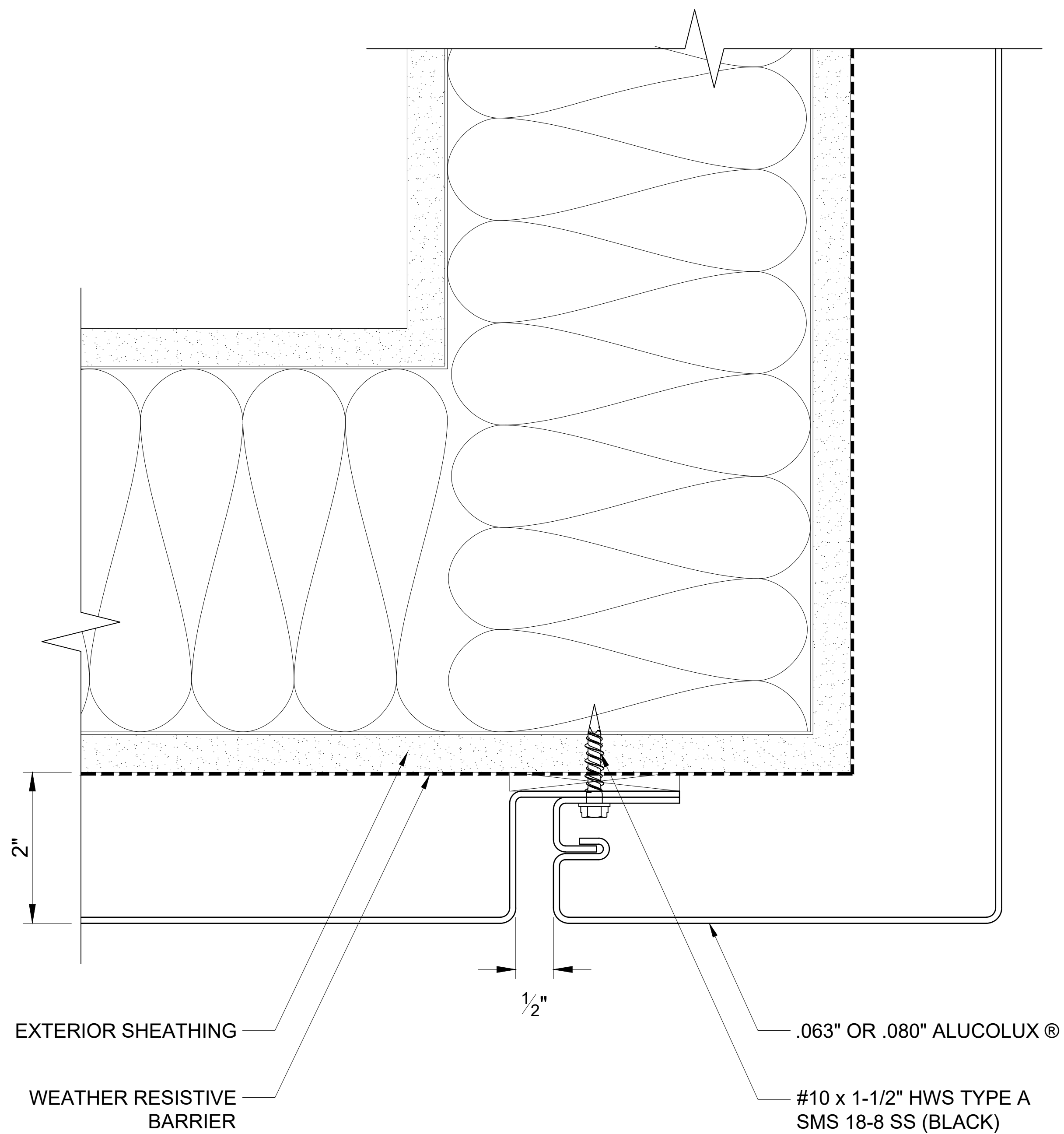

203

WALL TO SOFFIT

SCALE: 3" = 1' - 0"

# ALUCOLUX®

These details are for conceptual purposes only. The authorized purchaser of ALUCOBOND® is responsible for the actual panel system design, fabrication, and installation. 3A Composites USA, Inc. shall have no responsibility or liability for the products usage and does not make any express or implied warranties including merchantability and fitness purposes.

MODULAR REVEAL JOINT PANEL SYSTEM - SHEATHING WITH NO EXTERIOR INSULATION

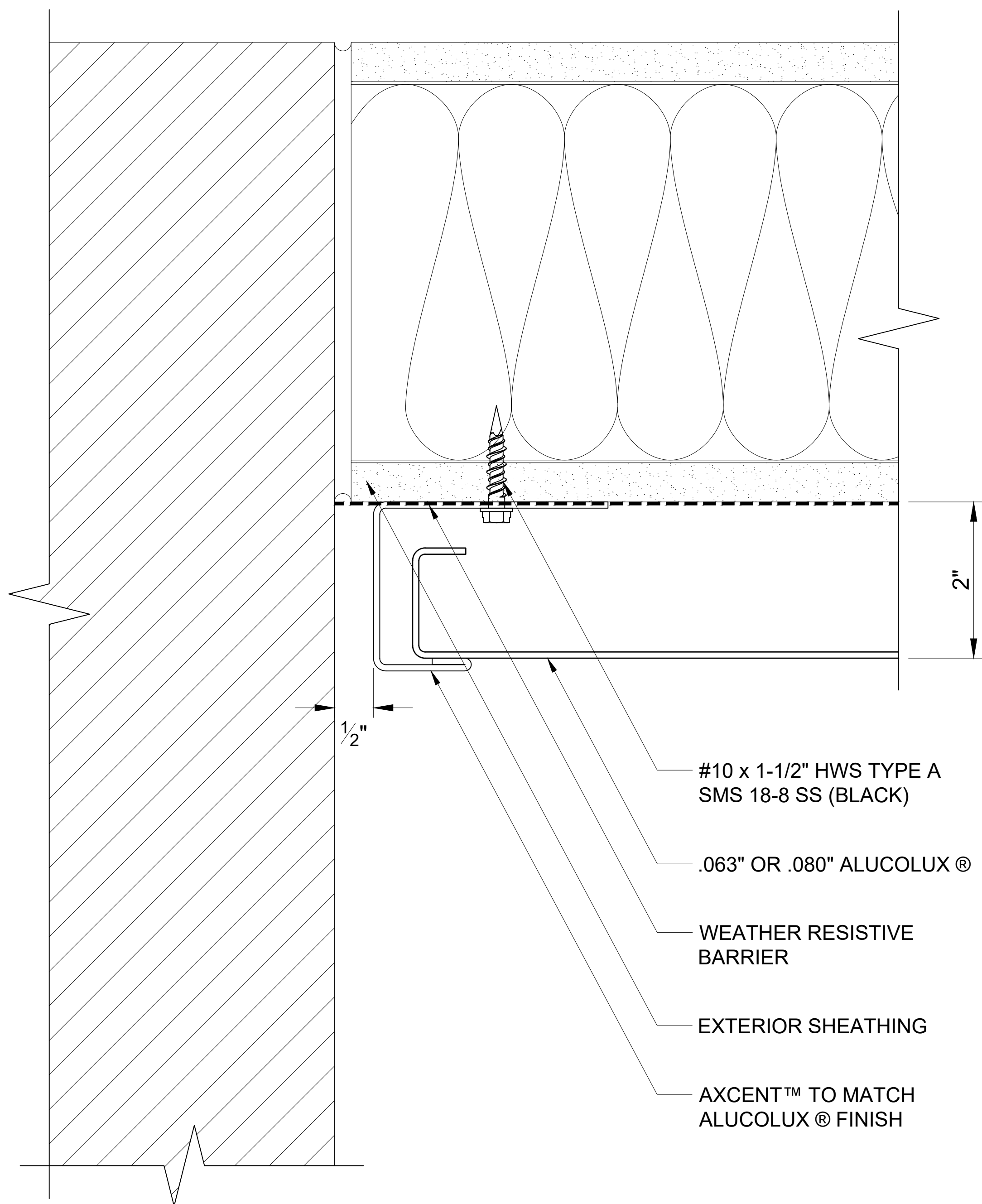

204

END WALL

SCALE: 3" = 1' - 0"

# ALUCOLUX®

These details are for conceptual purposes only. The authorized purchaser of ALUCOBOND® is responsible for the actual panel system design, fabrication, and installation. 3A Composites USA, Inc. shall have no responsibility or liability for the products usage and does not make any express or implied warranties including merchantability and fitness purposes.



MODULAR REVEAL JOINT PANEL SYSTEM - SHEATHING WITH NO EXTERIOR INSULATION

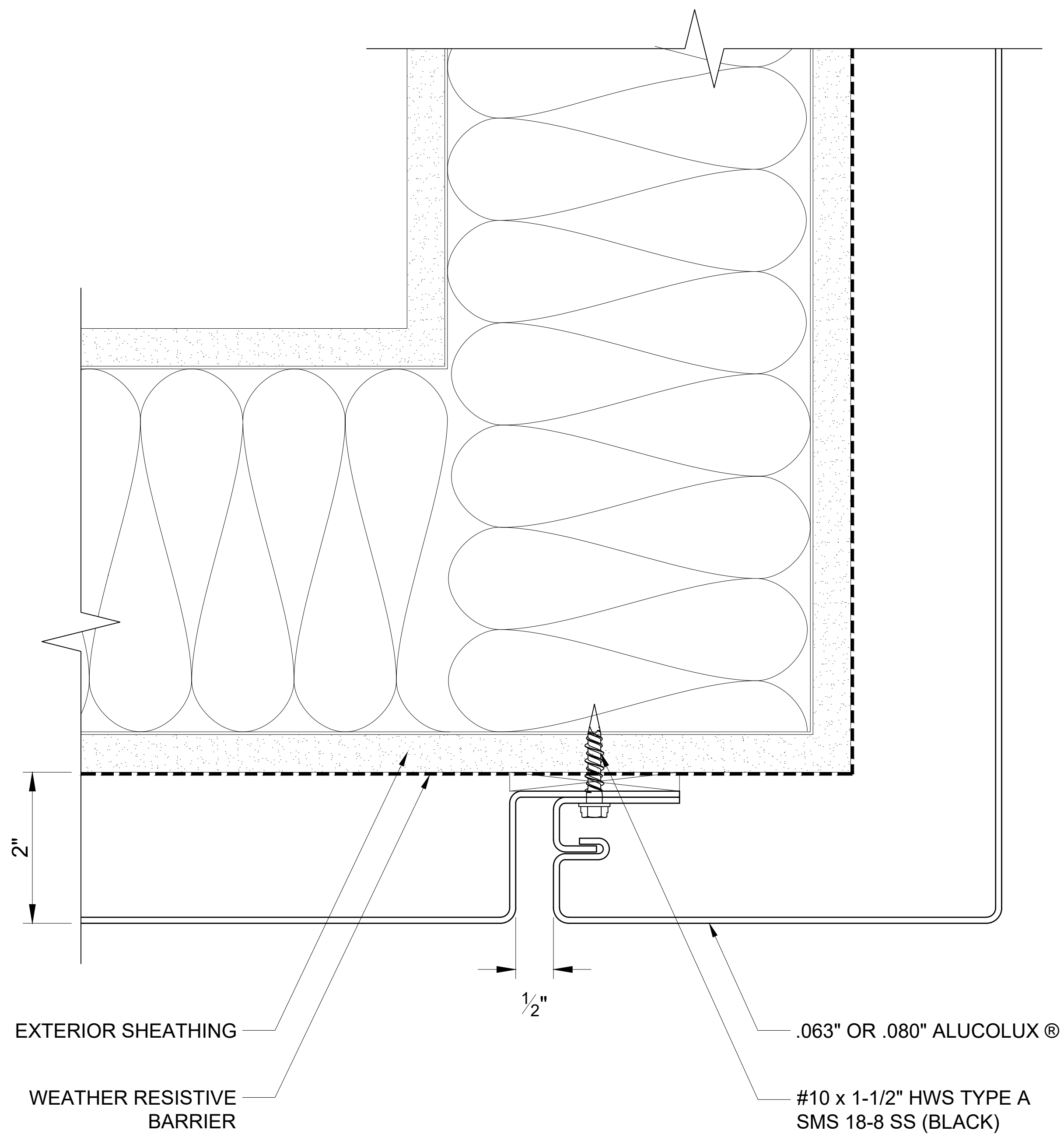

205A CONTINUOUS OUTSIDE CORNER  
SCALE: 3" = 1' - 0"

**ALUCOLUX®**

These details are for conceptual purposes only. The authorized purchaser of ALUCOBOND® is responsible for the actual panel system design, fabrication, and installation. 3A Composites USA, Inc. shall have no responsibility or liability for the products usage and does not make any express or implied warranties including merchantability and fitness purposes.

MODULAR REVEAL JOINT PANEL SYSTEM - SHEATHING WITH NO EXTERIOR INSULATION

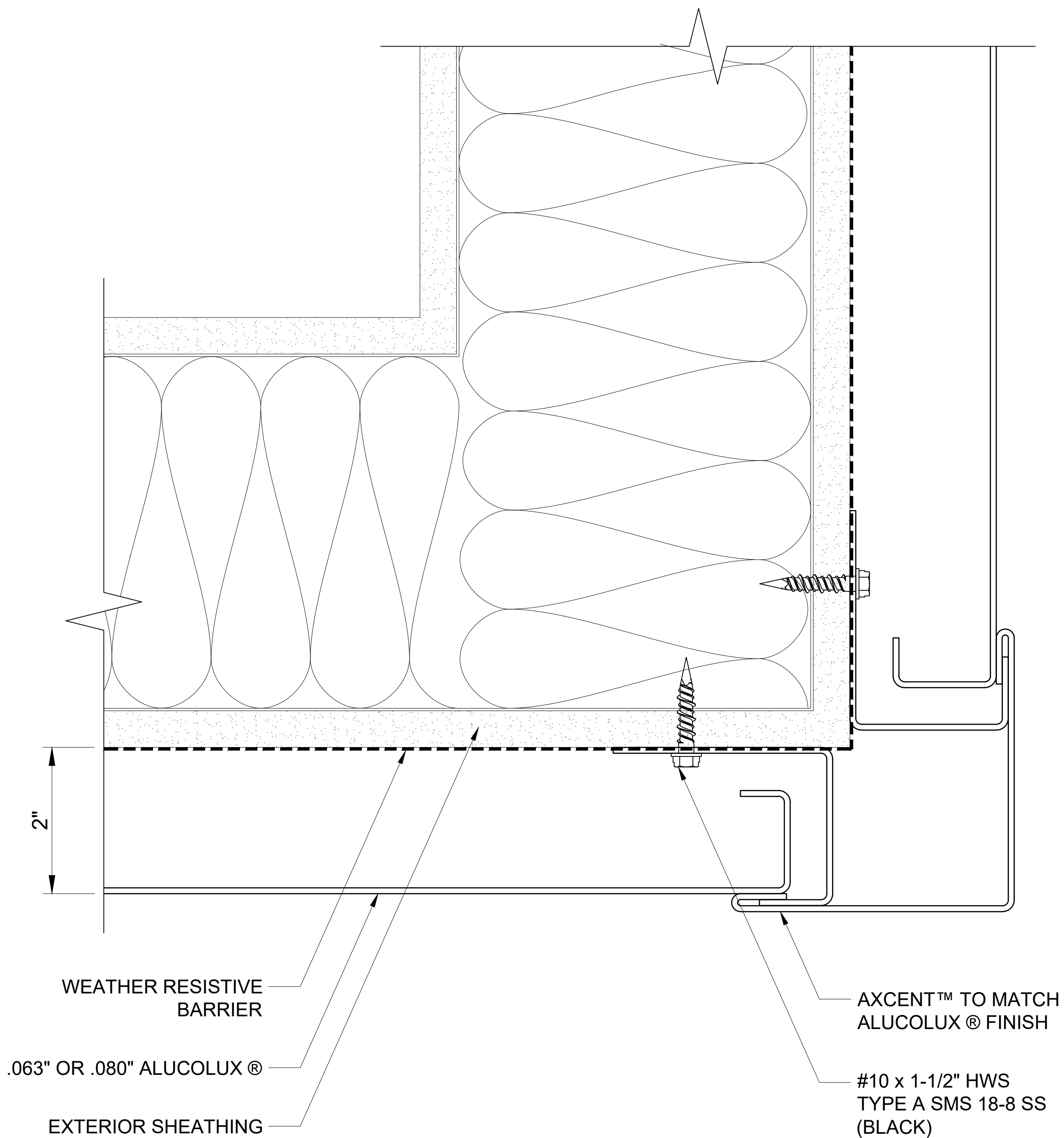

205B OUTSIDE CORNER  
SCALE: 3" = 1' - 0"

**ALUCOLUX®**

These details are for conceptual purposes only. The authorized purchaser of ALUCOBOND® is responsible for the actual panel system design, fabrication, and installation. 3A Composites USA, Inc. shall have no responsibility or liability for the products usage and does not make any express or implied warranties including merchantability and fitness purposes.

MODULAR REVEAL JOINT PANEL SYSTEM - SHEATHING WITH NO EXTERIOR INSULATION

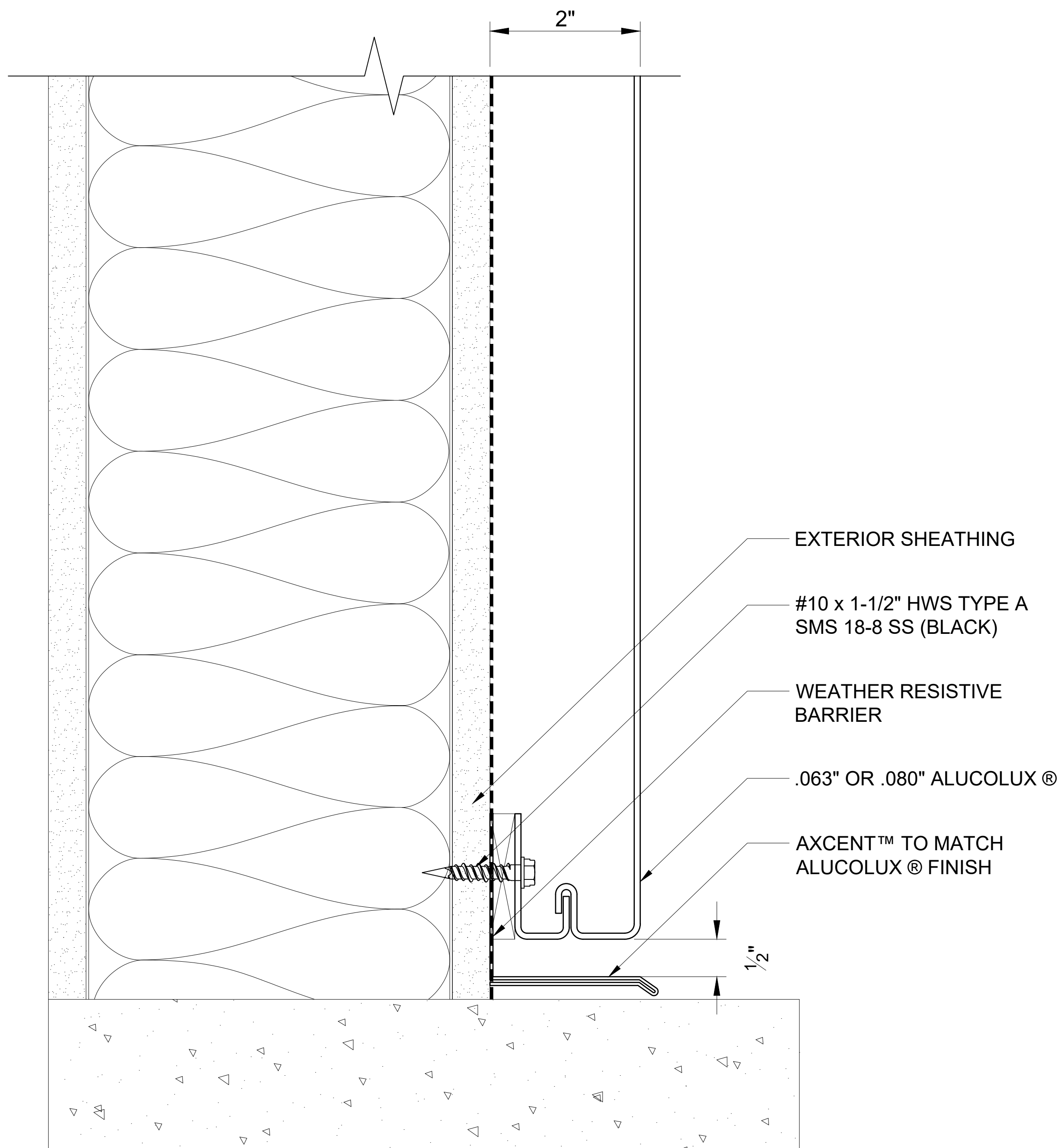

206

BASE

SCALE: 3" = 1' - 0"

**ALUCOLUX<sup>®</sup>**

These details are for conceptual purposes only. The authorized purchaser of ALUCOBOND<sup>®</sup> is responsible for the actual panel system design, fabrication, and installation. 3A Composites USA, Inc. shall have no responsibility or liability for the products usage and does not make any express or implied warranties including merchantability and fitness purposes.

MODULAR REVEAL JOINT PANEL SYSTEM - SHEATHING WITH NO EXTERIOR INSULATION

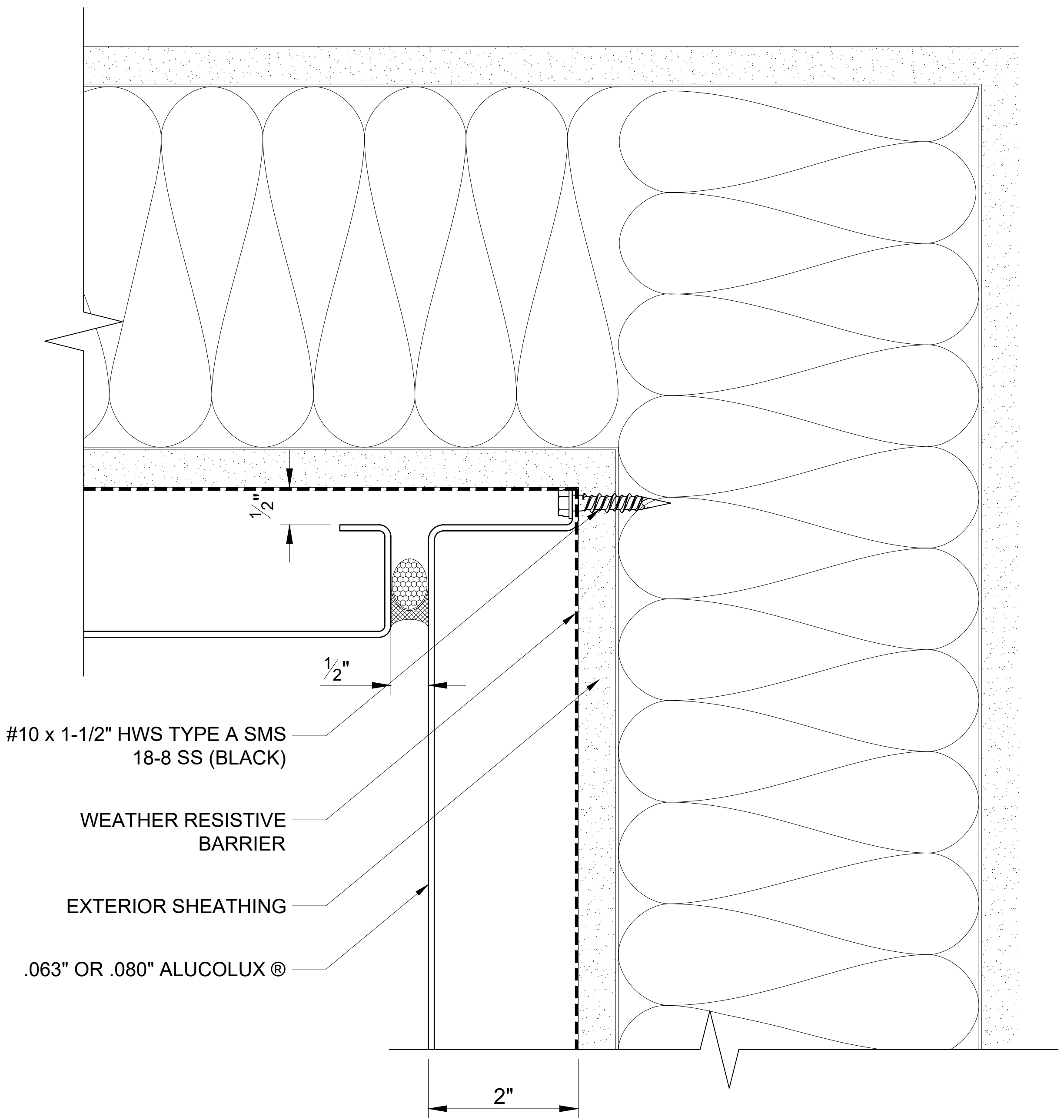

207 INSIDE CORNER  
SCALE: 3" = 1' - 0"

**ALUCOLUX®**

These details are for conceptual purposes only. The authorized purchaser of ALUCOBOND® is responsible for the actual panel system design, fabrication, and installation. 3A Composites USA, Inc. shall have no responsibility or liability for the products usage and does not make any express or implied warranties including merchantability and fitness purposes.

MODULAR REVEAL JOINT PANEL SYSTEM - SHEATHING WITH NO EXTERIOR INSULATION

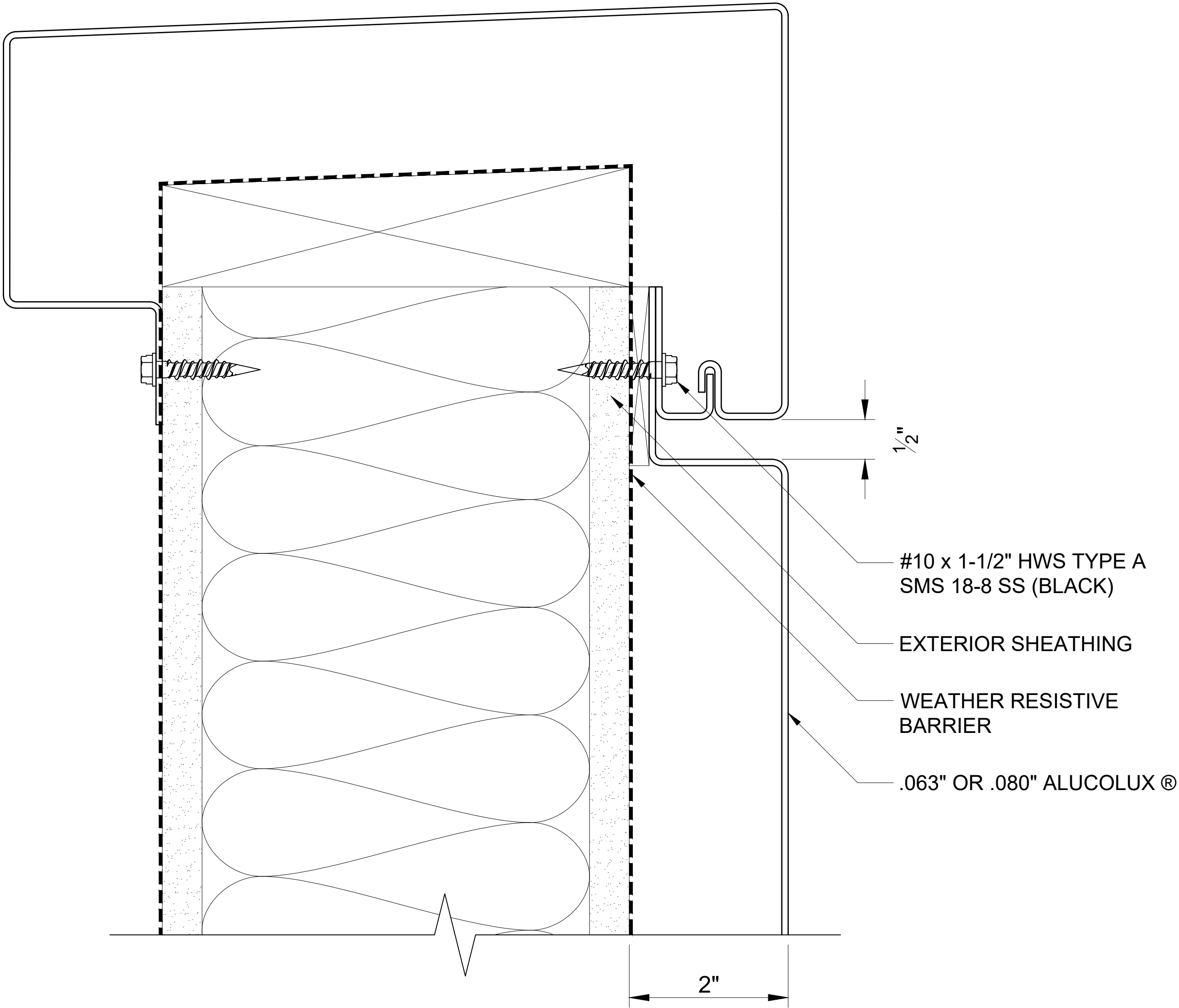

208 COPING  
SCALE: 3" = 1' - 0"

ALUCOLUX®

These details are for conceptual purposes only. The authorized purchaser of ALUCOBOND® is responsible for the actual panel system design, fabrication, and installation. 3A Composites USA, Inc. shall have no responsibility or liability for the products usage and does not make any express or implied warranties including merchantability and fitness purposes.

MODULAR REVEAL JOINT PANEL SYSTEM - SHEATHING WITH NO EXTERIOR INSULATION

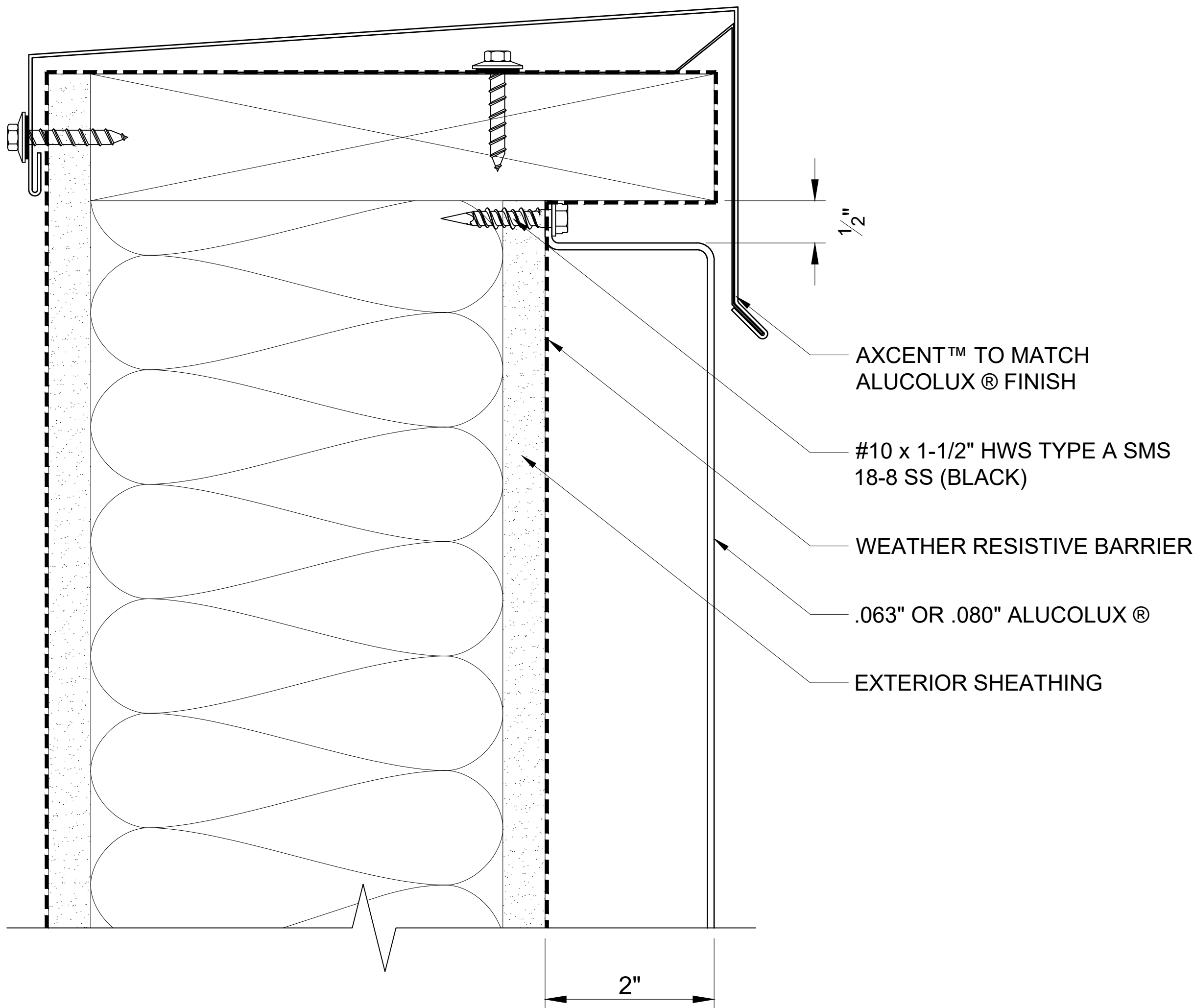

209

SHEET METAL COPING

SCALE: 3" = 1' - 0"

**ALUCOLUX®**

These details are for conceptual purposes only. The authorized purchaser of ALUCOBOND® is responsible for the actual panel system design, fabrication, and installation. 3A Composites USA, Inc. shall have no responsibility or liability for the products usage and does not make any express or implied warranties including merchantability and fitness purposes.

MODULAR REVEAL JOINT PANEL SYSTEM - SHEATHING WITH NO EXTERIOR INSULATION

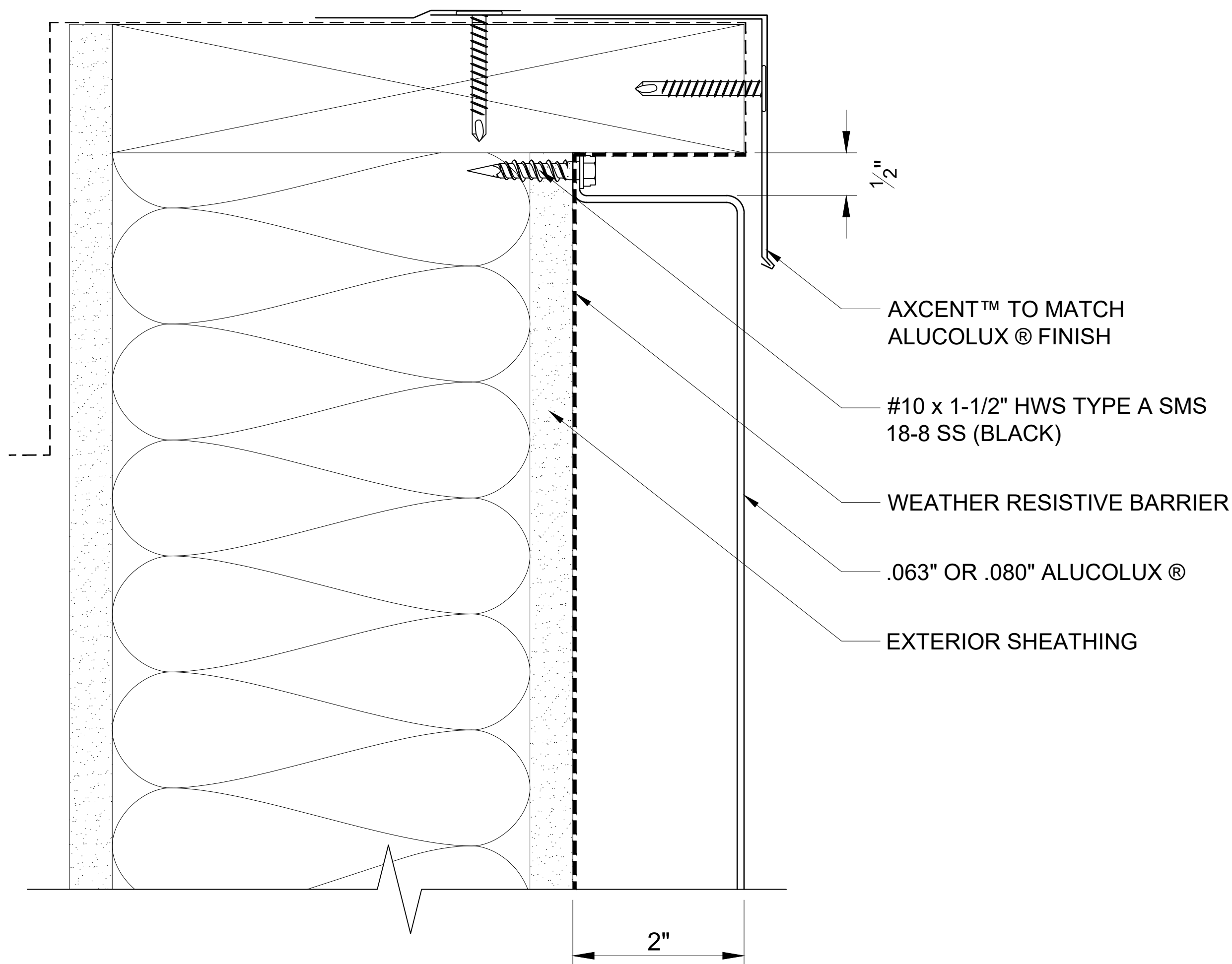

210 SHEET METAL DRIP EDGE  
SCALE: 3" = 1' - 0"

**ALUCOLUX®**

These details are for conceptual purposes only. The authorized purchaser of ALUCOBOND® is responsible for the actual panel system design, fabrication, and installation. 3A Composites USA, Inc. shall have no responsibility or liability for the products usage and does not make any express or implied warranties including merchantability and fitness purposes.

MODULAR REVEAL JOINT PANEL SYSTEM - SHEATHING WITH NO EXTERIOR INSULATION

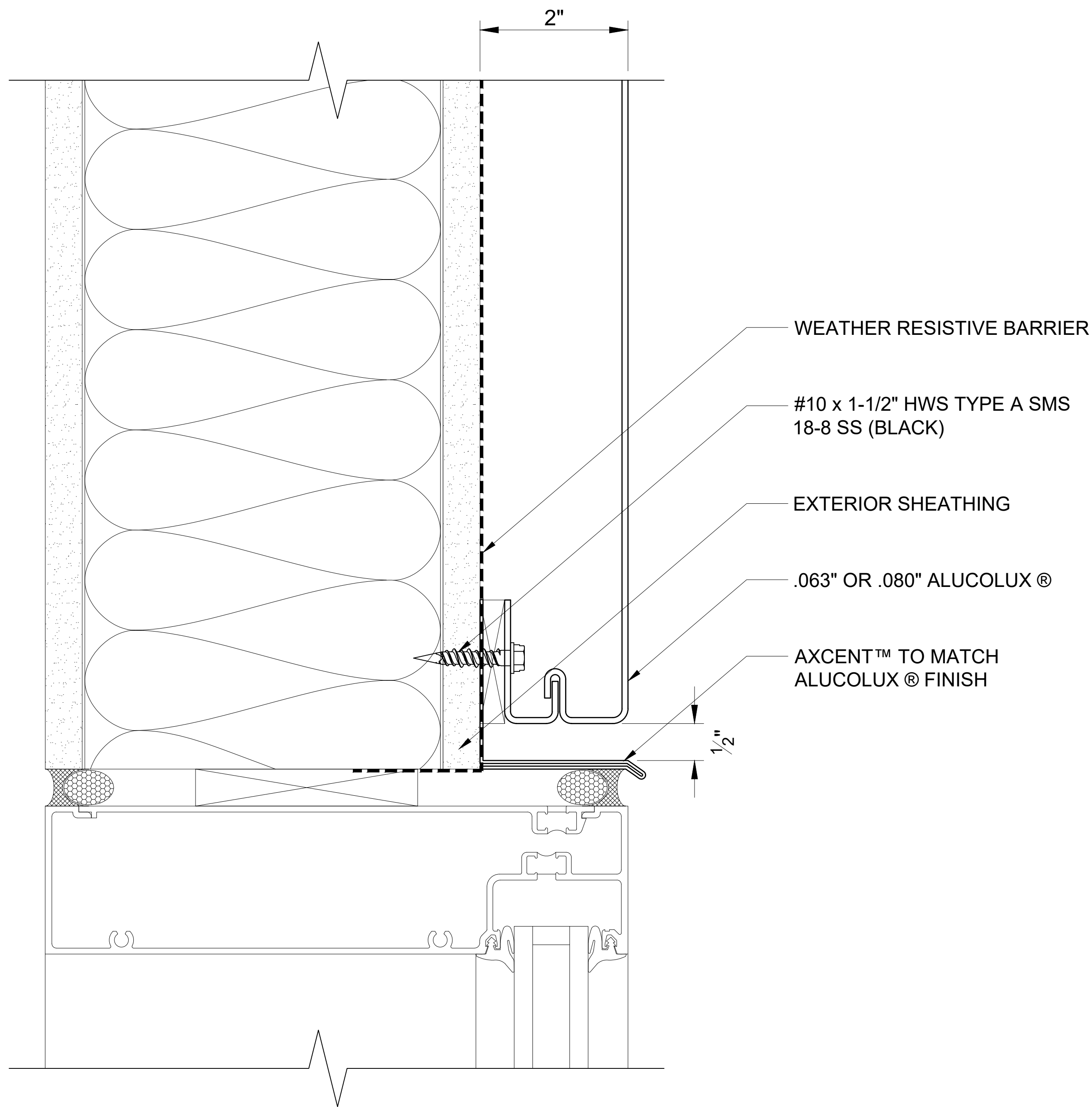

211

WINDOW HEAD

SCALE: 3" = 1' - 0"

# ALUCOLUX®

These details are for conceptual purposes only. The authorized purchaser of ALUCOBOND® is responsible for the actual panel system design, fabrication, and installation. 3A Composites USA, Inc. shall have no responsibility or liability for the products usage and does not make any express or implied warranties including merchantability and fitness purposes.



MODULAR REVEAL JOINT PANEL SYSTEM - SHEATHING WITH NO EXTERIOR INSULATION

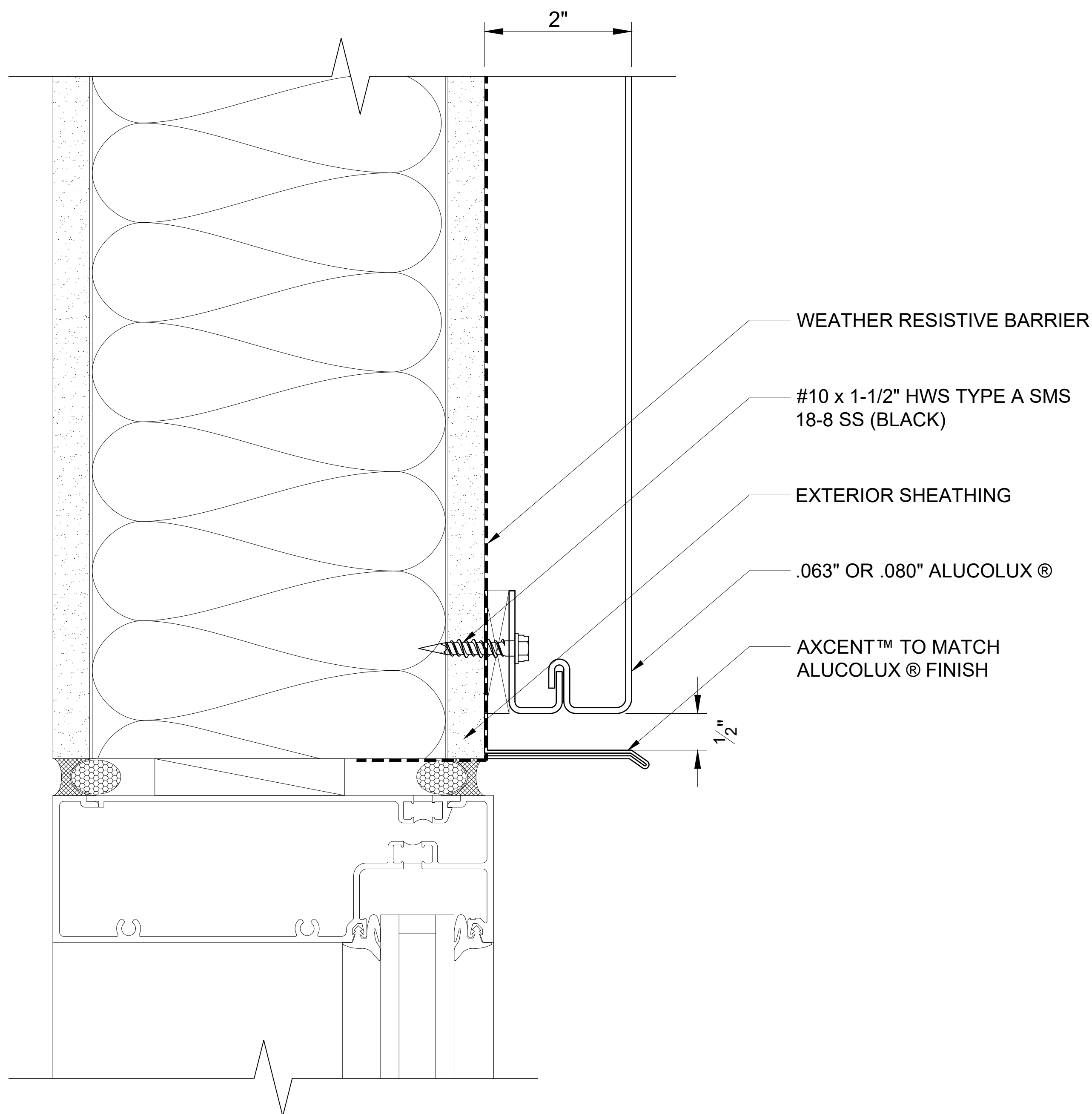

212

INSET WINDOW HEAD

SCALE: 3" = 1' - 0"

# ALUCOLUX®

These details are for conceptual purposes only. The authorized purchaser of ALUCOBOND® is responsible for the actual panel system design, fabrication, and installation. 3A Composites USA, Inc. shall have no responsibility or liability for the products usage and does not make any express or implied warranties including merchantability and fitness purposes.

MODULAR REVEAL JOINT PANEL SYSTEM - SHEATHING WITH NO EXTERIOR INSULATION

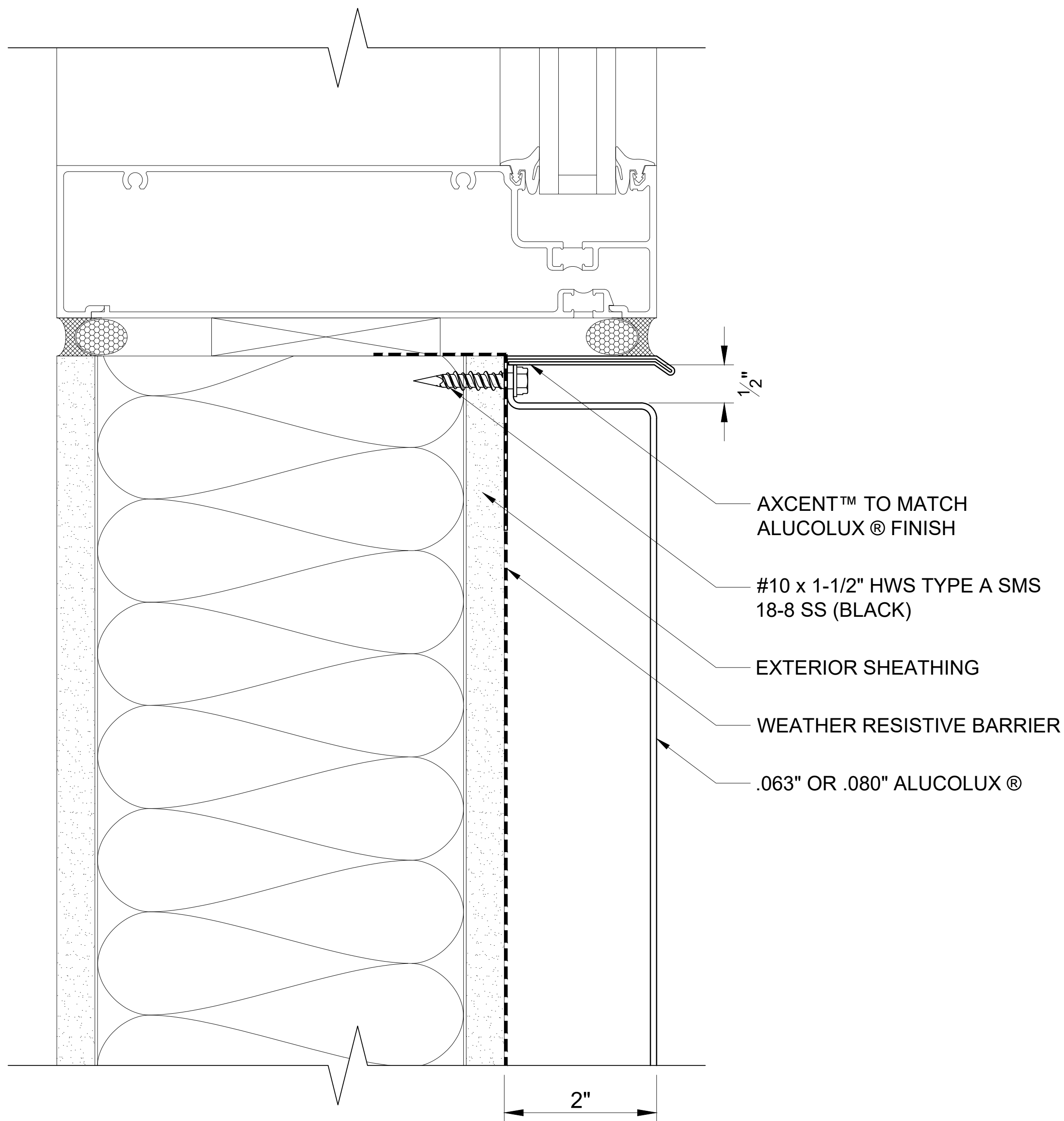

213

WINDOW SILL

SCALE: 3" = 1' - 0"

# ALUCOLUX®

These details are for conceptual purposes only. The authorized purchaser of ALUCOBOND® is responsible for the actual panel system design, fabrication, and installation. 3A Composites USA, Inc. shall have no responsibility or liability for the products usage and does not make any express or implied warranties including merchantability and fitness purposes.

MODULAR REVEAL JOINT PANEL SYSTEM - SHEATHING WITH NO EXTERIOR INSULATION

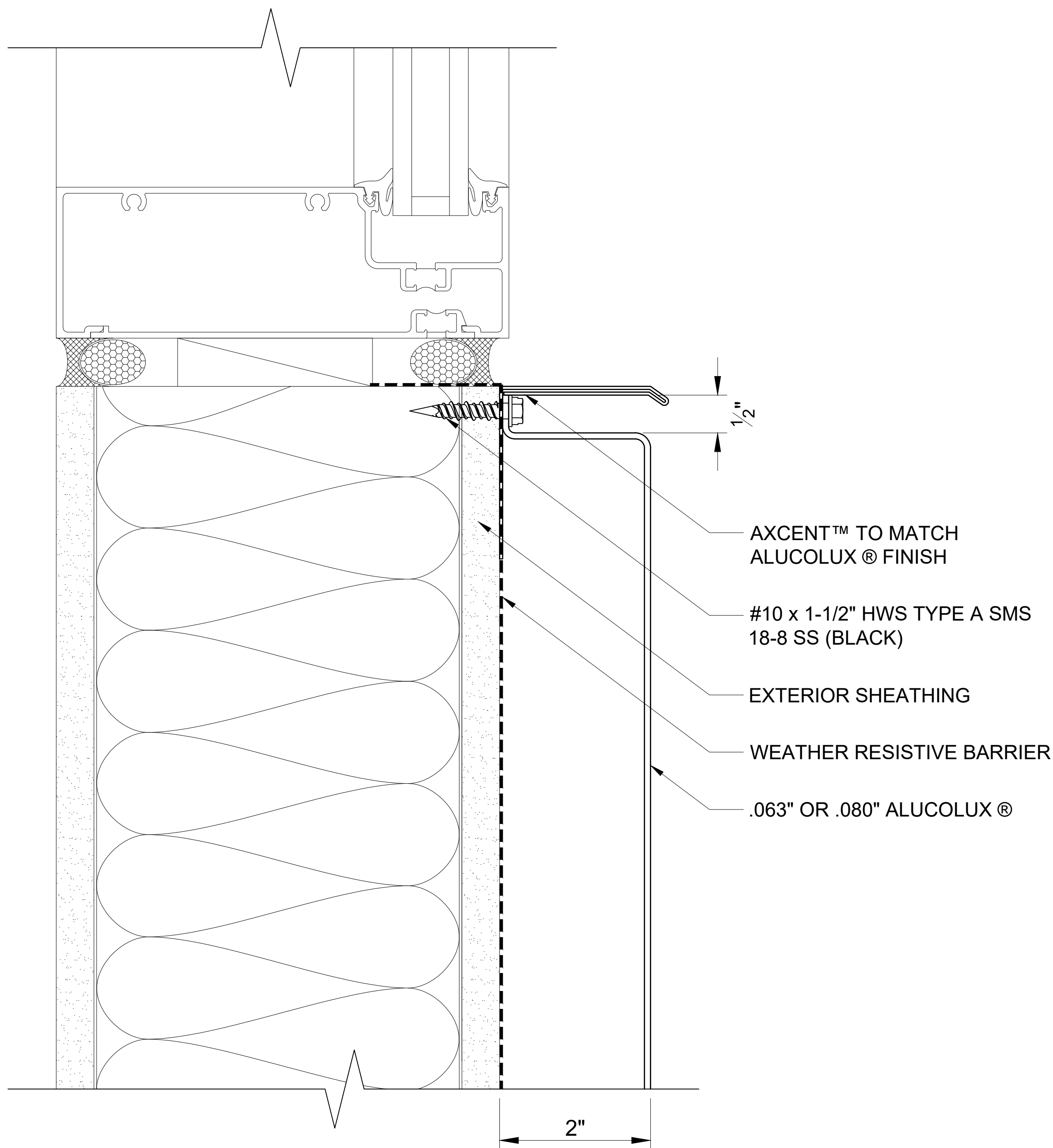

214

INSET WINDOW SILL

SCALE: 3" = 1' - 0"

# ALUCOLUX®

These details are for conceptual purposes only. The authorized purchaser of ALUCOBOND® is responsible for the actual panel system design, fabrication, and installation. 3A Composites USA, Inc. shall have no responsibility or liability for the products usage and does not make any express or implied warranties including merchantability and fitness purposes.

MODULAR REVEAL JOINT PANEL SYSTEM - SHEATHING WITH NO EXTERIOR INSULATION

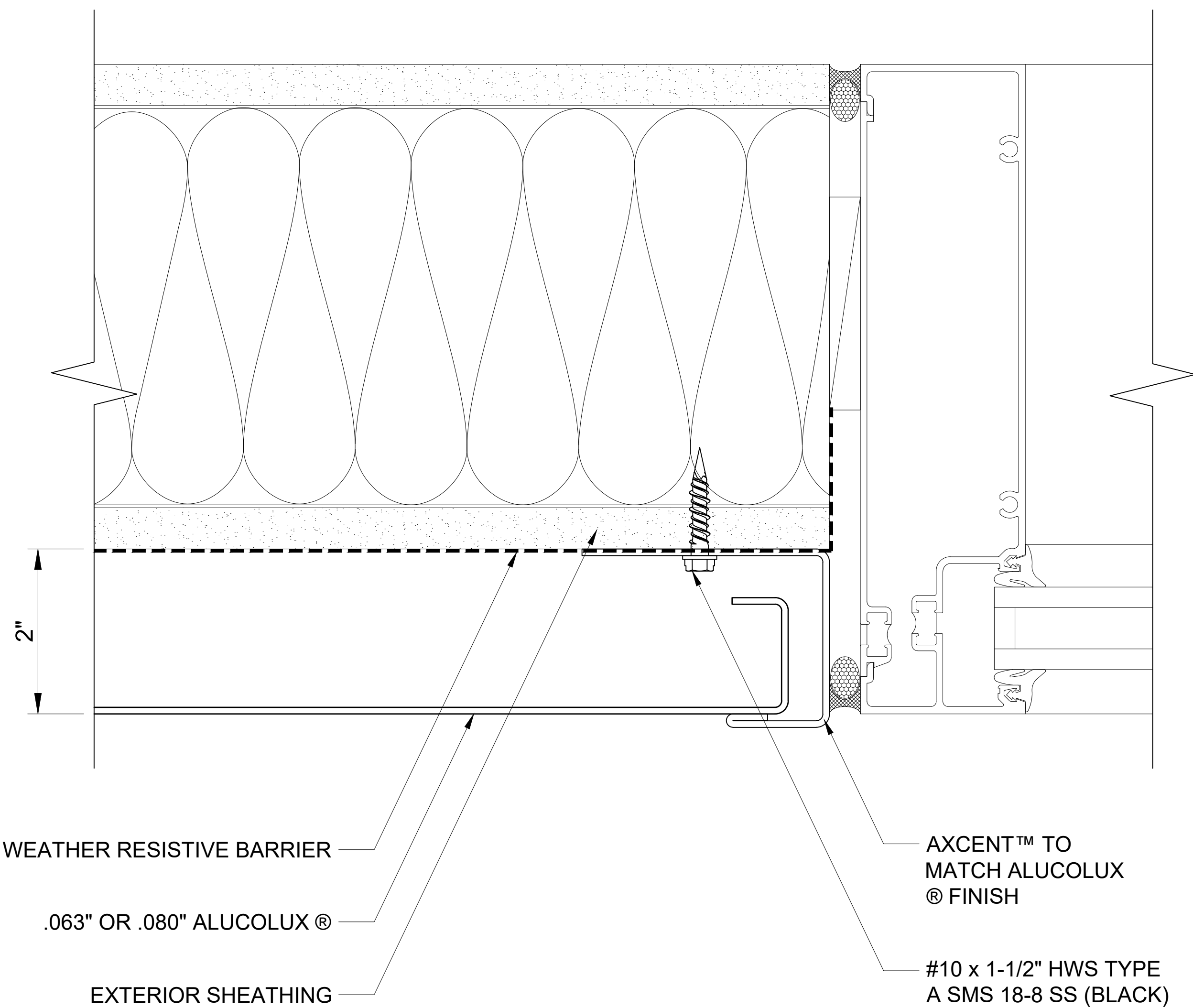

**ALUCOLUX®**

These details are for conceptual purposes only. The authorized purchaser of ALUCOBOND® is responsible for the actual panel system design, fabrication, and installation. 3A Composites USA, Inc. shall have no responsibility or liability for the products usage and does not make any express or implied warranties including merchantability and fitness purposes.

MODULAR REVEAL JOINT PANEL SYSTEM - SHEATHING WITH NO EXTERIOR INSULATION

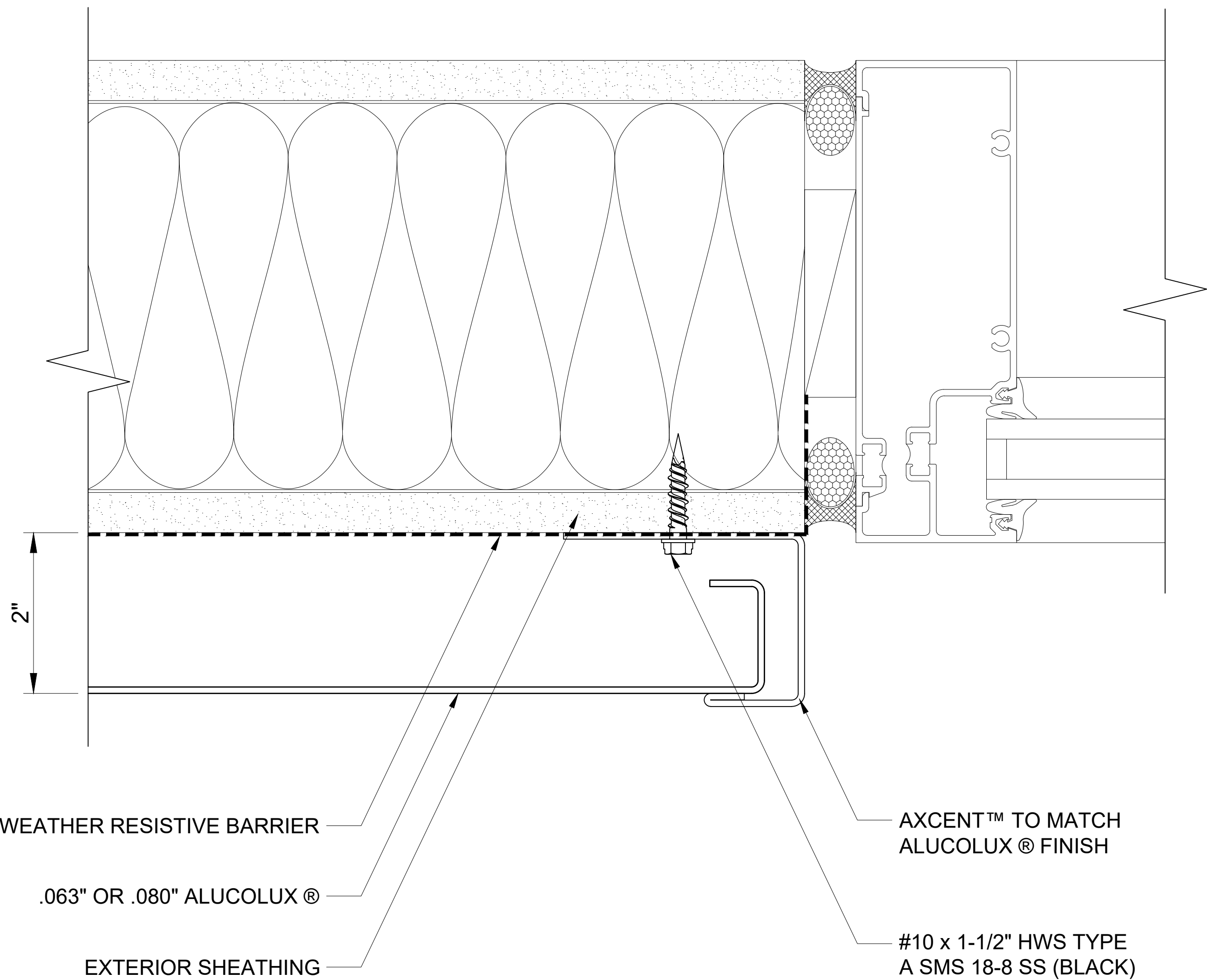

216

INSET WINDOW JAMB

SCALE: 3" = 1' - 0"

**ALUCOLUX®**

These details are for conceptual purposes only. The authorized purchaser of ALUCOBOND® is responsible for the actual panel system design, fabrication, and installation. 3A Composites USA, Inc. shall have no responsibility or liability for the products usage and does not make any express or implied warranties including merchantability and fitness purposes.

MODULAR REVEAL JOINT PANEL SYSTEM - SHEATHING WITH NO EXTERIOR INSULATION

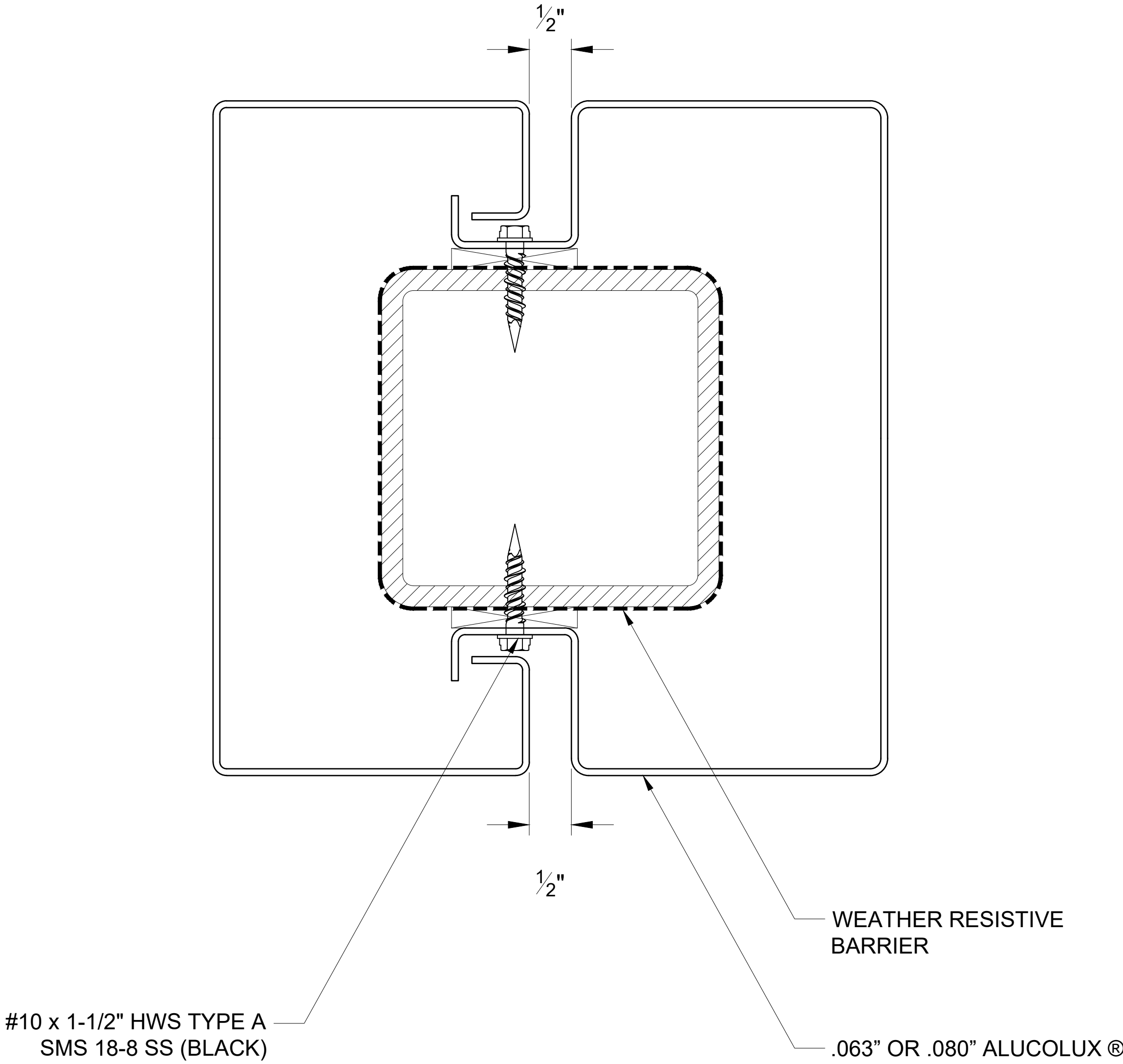

217 SQUARE COLUMN COVER  
SCALE: 3" = 1' - 0"

**ALUCOLUX®**

These details are for conceptual purposes only. The authorized purchaser of ALUCOBOND® is responsible for the actual panel system design, fabrication, and installation. 3A Composites USA, Inc. shall have no responsibility or liability for the products usage and does not make any express or implied warranties including merchantability and fitness purposes.

MODULAR REVEAL JOINT PANEL SYSTEM - WOOD FRAMED

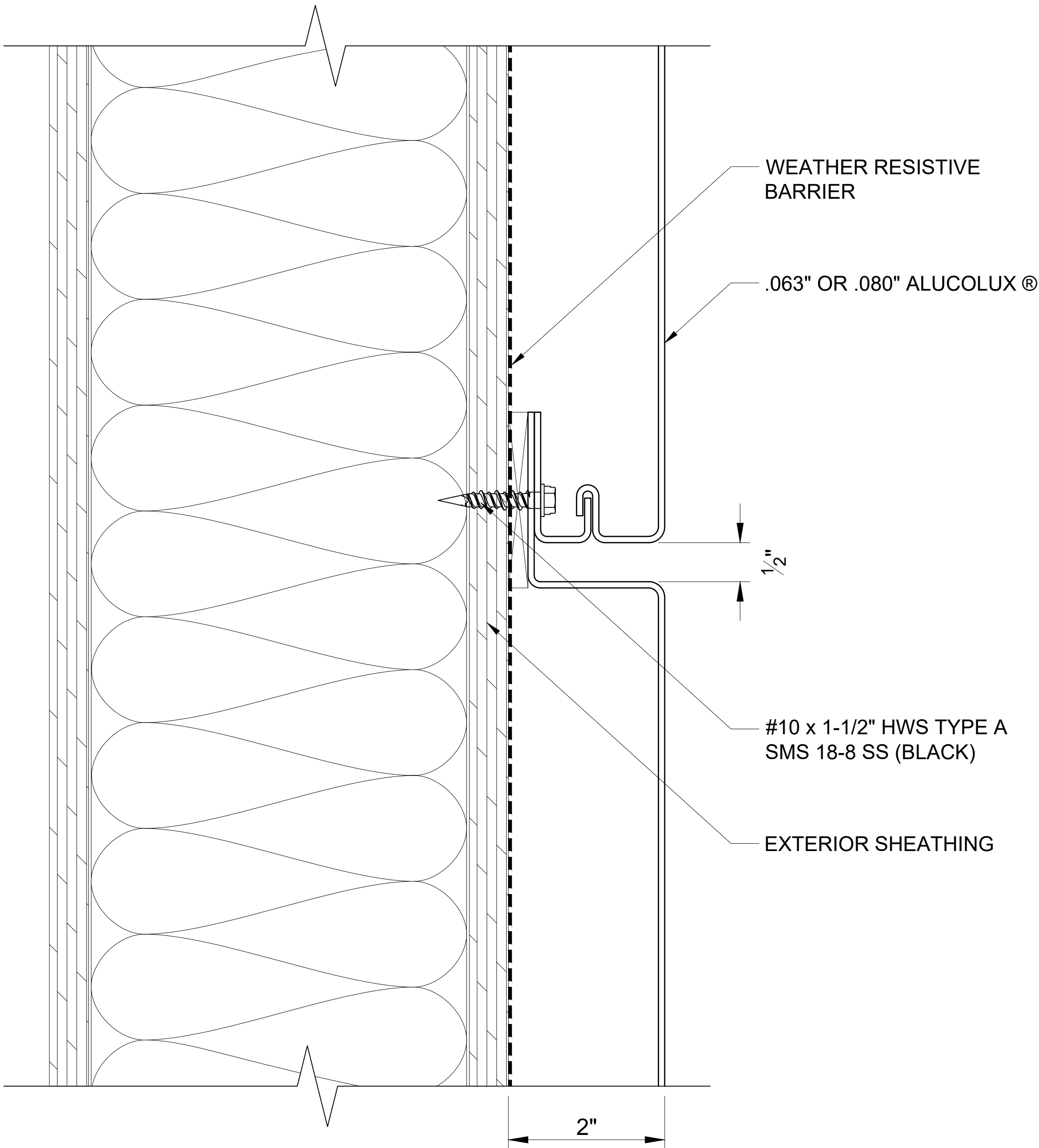

301 HORIZONTAL JOINT  
SCALE: 3" = 1' - 0"

**ALUCOLUX<sup>®</sup>**

These details are for conceptual purposes only. The authorized purchaser of ALUCOBOND<sup>®</sup> is responsible for the actual panel system design, fabrication, and installation. 3A Composites USA, Inc. shall have no responsibility or liability for the products usage and does not make any express or implied warranties including merchantability and fitness purposes.

MODULAR REVEAL JOINT PANEL SYSTEM - WOOD FRAMED

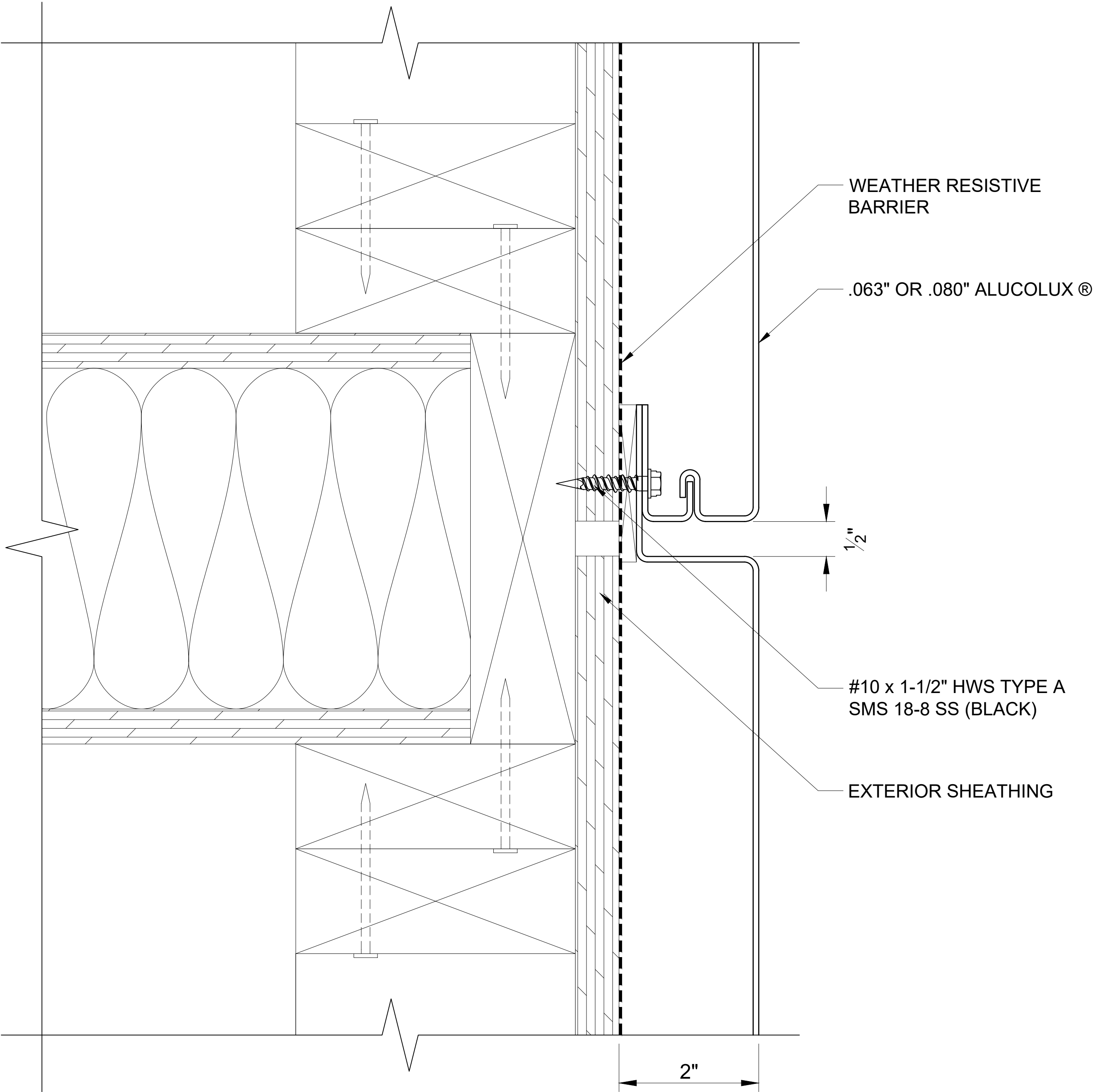

302 HORIZONTAL JOINT FLOORLINE  
SCALE: 3" = 1' - 0"

**ALUCOLUX®**

These details are for conceptual purposes only. The authorized purchaser of ALUCOBOND® is responsible for the actual panel system design, fabrication, and installation. 3A Composites USA, Inc. shall have no responsibility or liability for the products usage and does not make any express or implied warranties including merchantability and fitness purposes.



MODULAR REVEAL JOINT PANEL SYSTEM - WOOD FRAMED

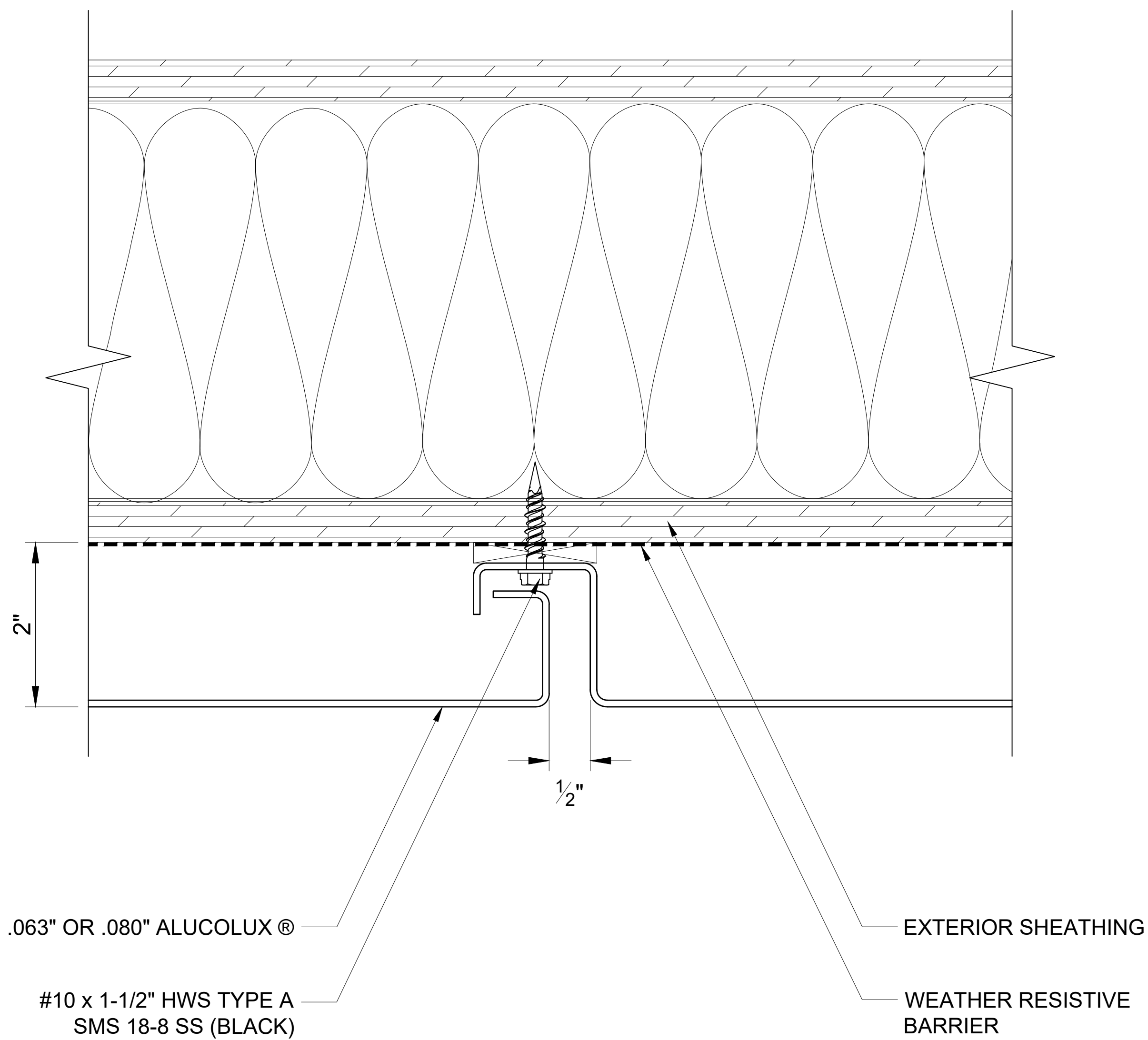

303 VERTICAL JOINT  
SCALE: 3" = 1' - 0"

**ALUCOLUX®**

These details are for conceptual purposes only. The authorized purchaser of ALUCOBOND® is responsible for the actual panel system design, fabrication, and installation. 3A Composites USA, Inc. shall have no responsibility or liability for the products usage and does not make any express or implied warranties including merchantability and fitness purposes.

MODULAR REVEAL JOINT PANEL SYSTEM - WOOD FRAMED

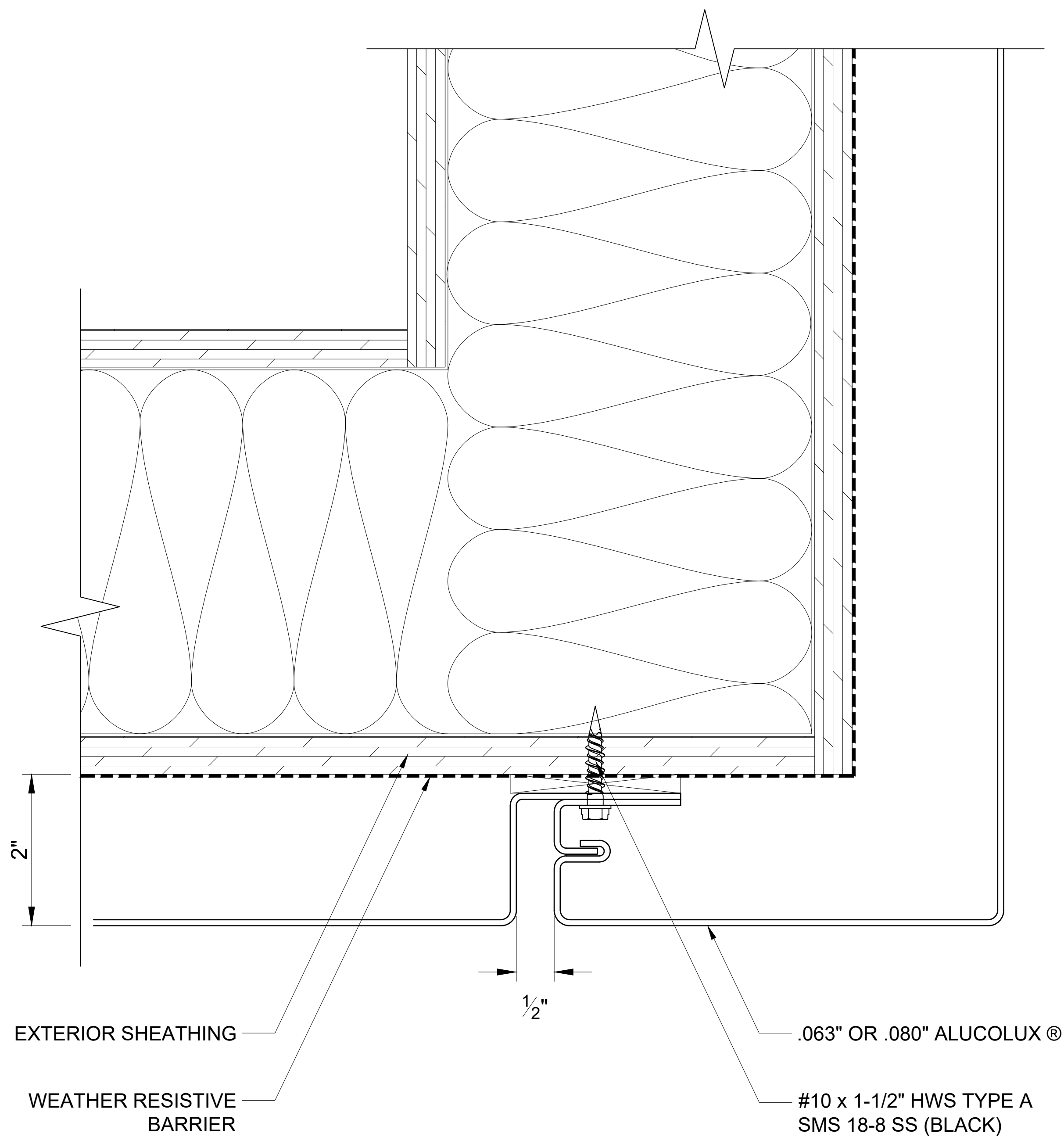

304

WALL TO SOFFIT

SCALE: 3" = 1' - 0"

**ALUCOLUX®**

These details are for conceptual purposes only. The authorized purchaser of ALUCOBOND® is responsible for the actual panel system design, fabrication, and installation. 3A Composites USA, Inc. shall have no responsibility or liability for the products usage and does not make any express or implied warranties including merchantability and fitness purposes.

MODULAR REVEAL JOINT PANEL SYSTEM - WOOD FRAMED

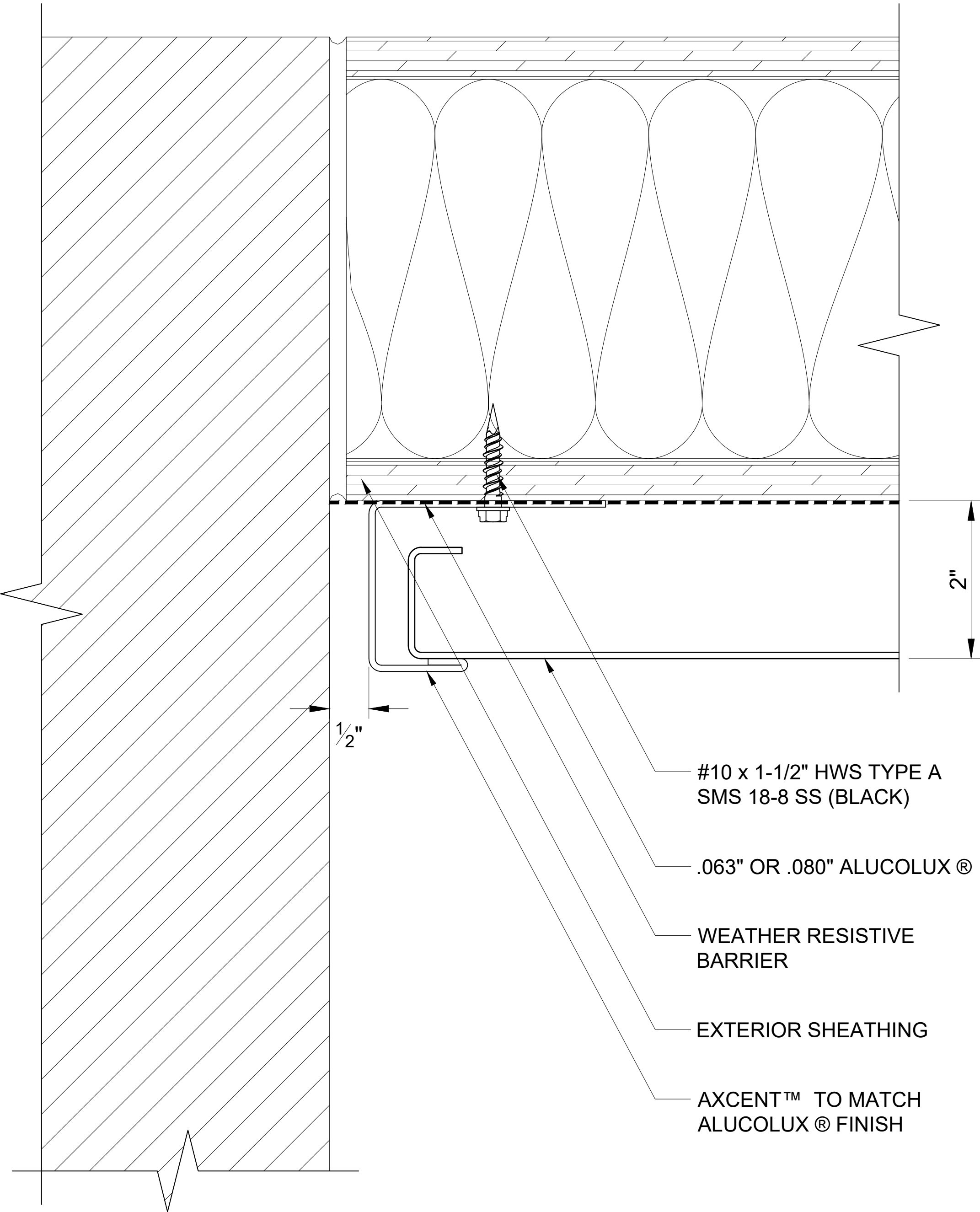

305 END WALL  
SCALE: 3" = 1' - 0"

**ALUCOLUX<sup>®</sup>**

These details are for conceptual purposes only. The authorized purchaser of ALUCOBOND<sup>®</sup> is responsible for the actual panel system design, fabrication, and installation. 3A Composites USA, Inc. shall have no responsibility or liability for the products usage and does not make any express or implied warranties including merchantability and fitness purposes.

MODULAR REVEAL JOINT PANEL SYSTEM - WOOD FRAMED

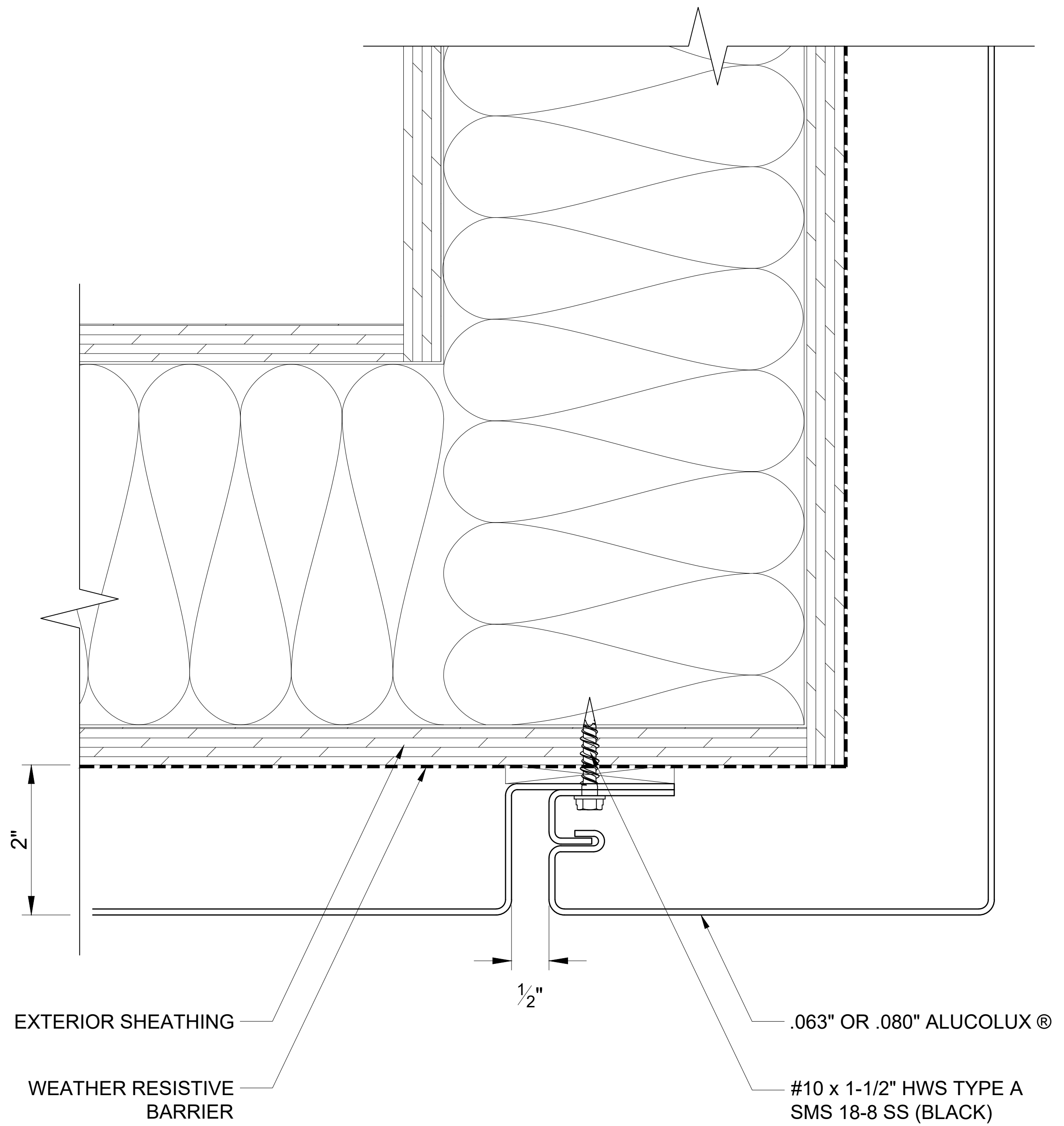

306A

CONTINUOUS OUTSIDE CORNER

SCALE: 3" = 1' - 0"

**ALUCOLUX®**

These details are for conceptual purposes only. The authorized purchaser of ALUCOBOND® is responsible for the actual panel system design, fabrication, and installation. 3A Composites USA, Inc. shall have no responsibility or liability for the products usage and does not make any express or implied warranties including merchantability and fitness purposes.

MODULAR REVEAL JOINT PANEL SYSTEM - WOOD FRAMED

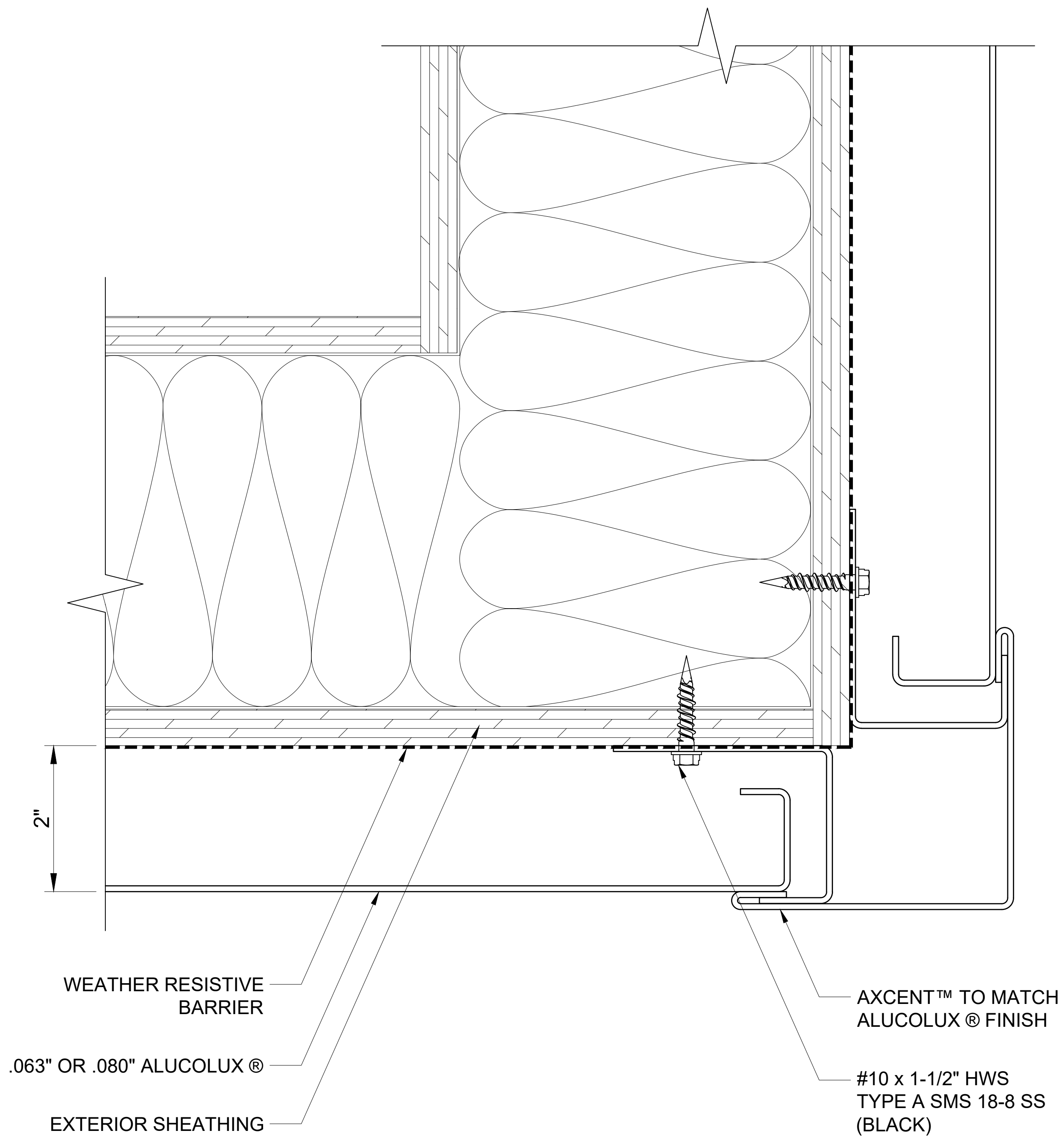

306B OUTSIDE CORNER  
SCALE: 3" = 1' - 0"

**ALUCOLUX®**

These details are for conceptual purposes only. The authorized purchaser of ALUCOBOND® is responsible for the actual panel system design, fabrication, and installation. 3A Composites USA, Inc. shall have no responsibility or liability for the products usage and does not make any express or implied warranties including merchantability and fitness purposes.

MODULAR REVEAL JOINT PANEL SYSTEM - WOOD FRAMED

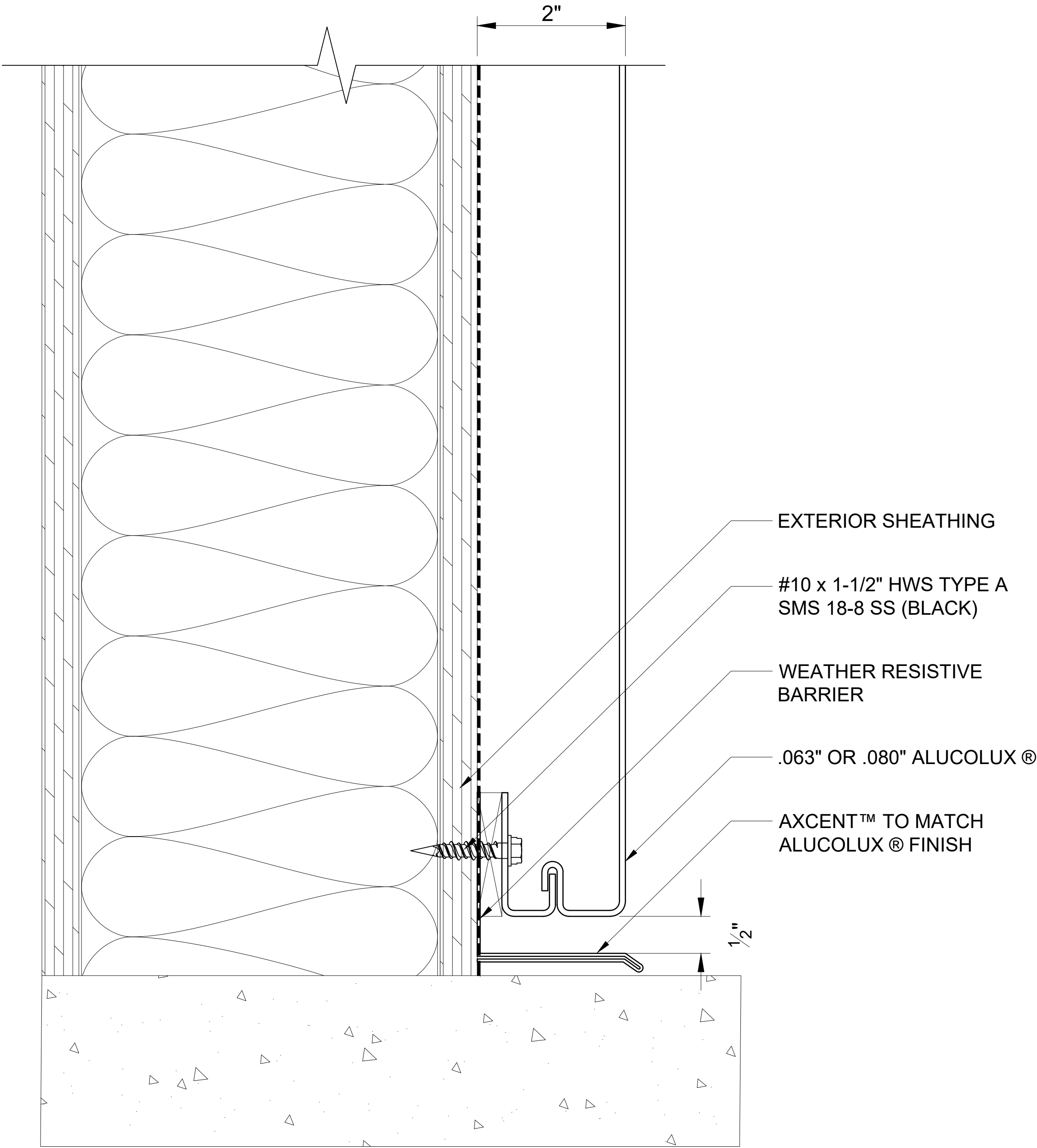

307 BASE  
SCALE: 3" = 1' - 0"

ALUCOLUX®

These details are for conceptual purposes only. The authorized purchaser of ALUCOBOND® is responsible for the actual panel system design, fabrication, and installation. 3A Composites USA, Inc. shall have no responsibility or liability for the products usage and does not make any express or implied warranties including merchantability and fitness purposes.

MODULAR REVEAL JOINT PANEL SYSTEM - WOOD FRAMED

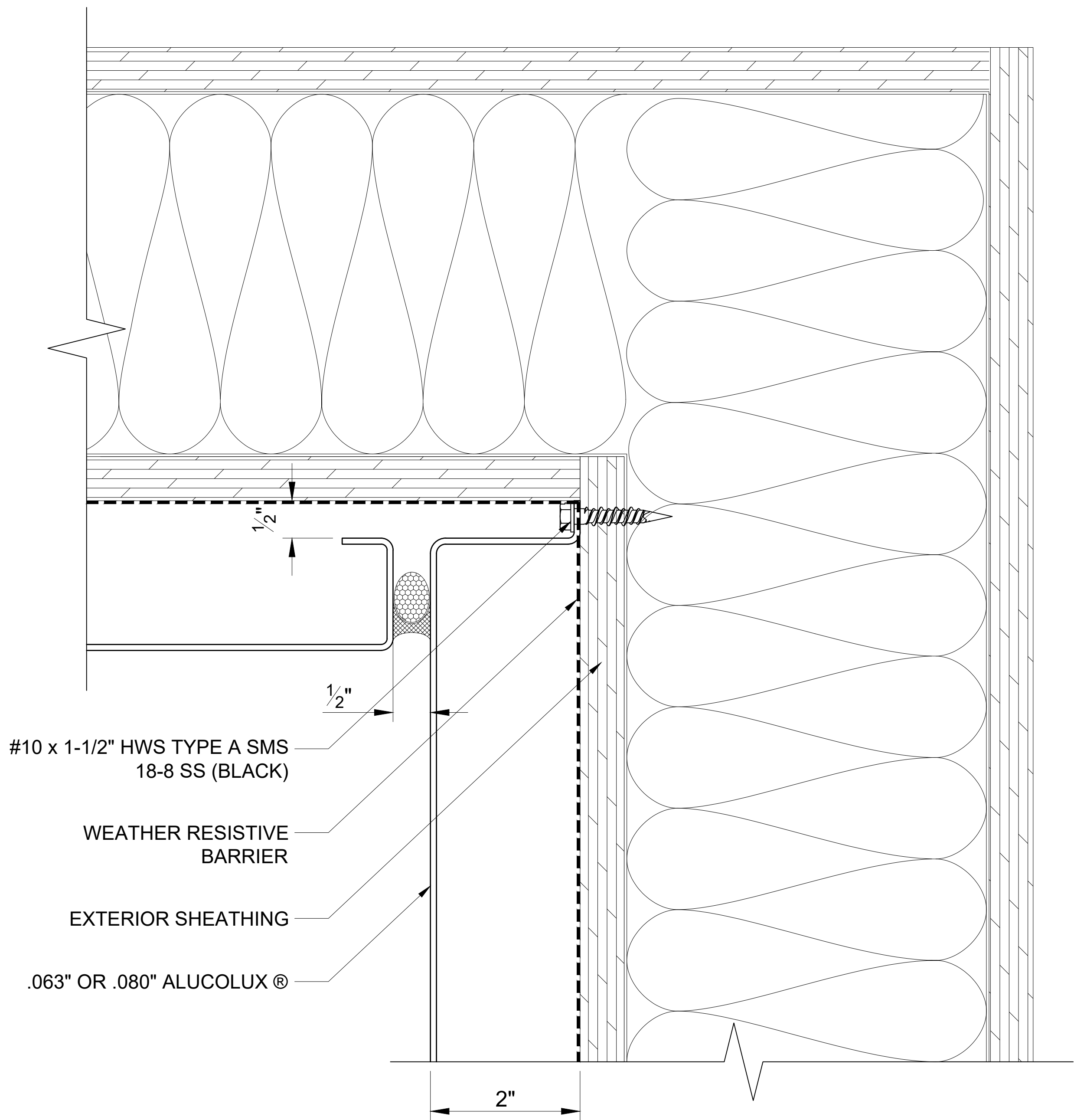

308

INSIDE CORNER

SCALE: 3" = 1' - 0"

**ALUCOLUX®**

These details are for conceptual purposes only. The authorized purchaser of ALUCOBOND® is responsible for the actual panel system design, fabrication, and installation. 3A Composites USA, Inc. shall have no responsibility or liability for the products usage and does not make any express or implied warranties including merchantability and fitness purposes.

MODULAR REVEAL JOINT PANEL SYSTEM - WOOD FRAMED

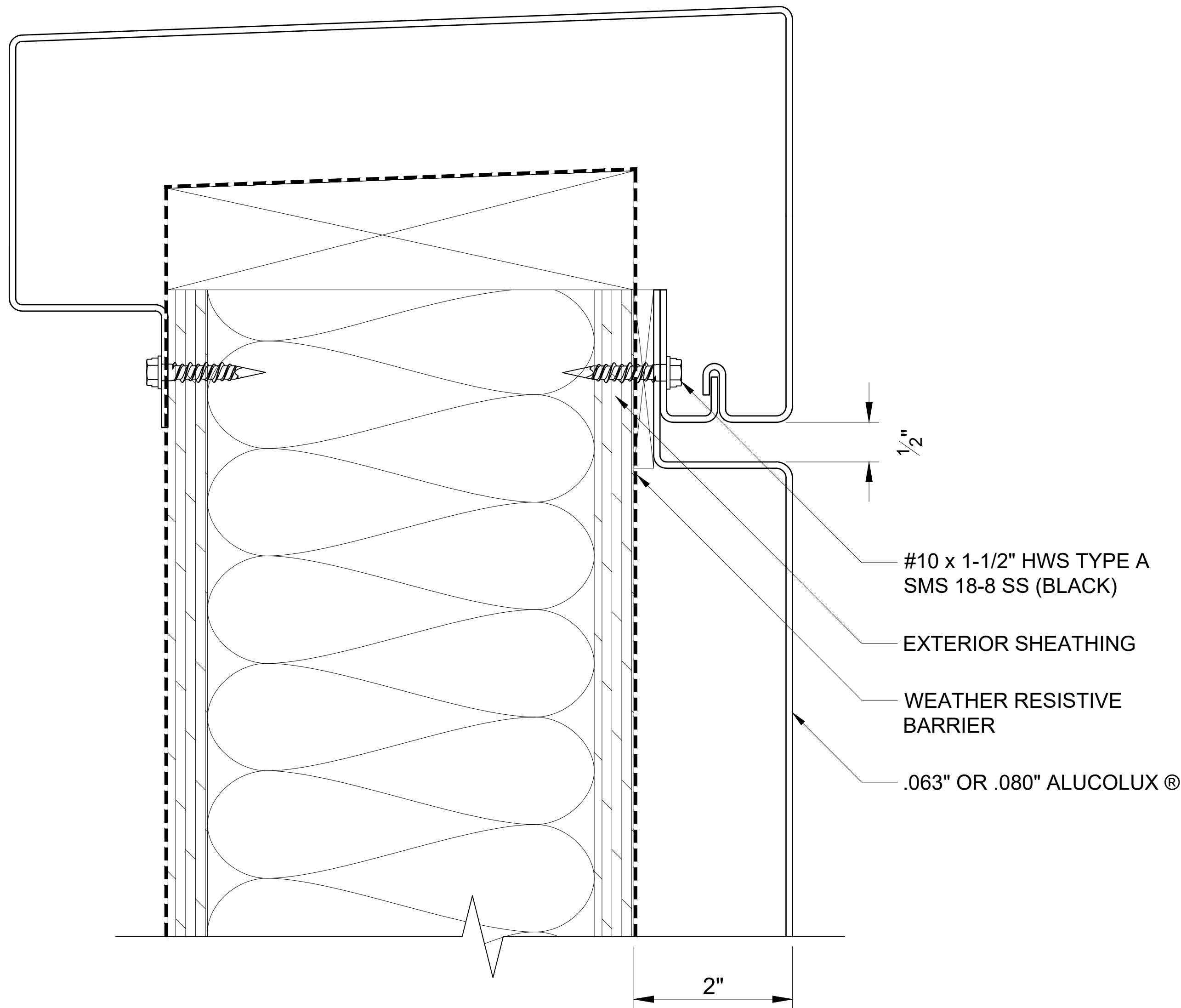

309 COPING  
SCALE: 3" = 1' - 0"

**ALUCOLUX®**

These details are for conceptual purposes only. The authorized purchaser of ALUCOBOND® is responsible for the actual panel system design, fabrication, and installation. 3A Composites USA, Inc. shall have no responsibility or liability for the products usage and does not make any express or implied warranties including merchantability and fitness purposes.



MODULAR REVEAL JOINT PANEL SYSTEM - WOOD FRAMED

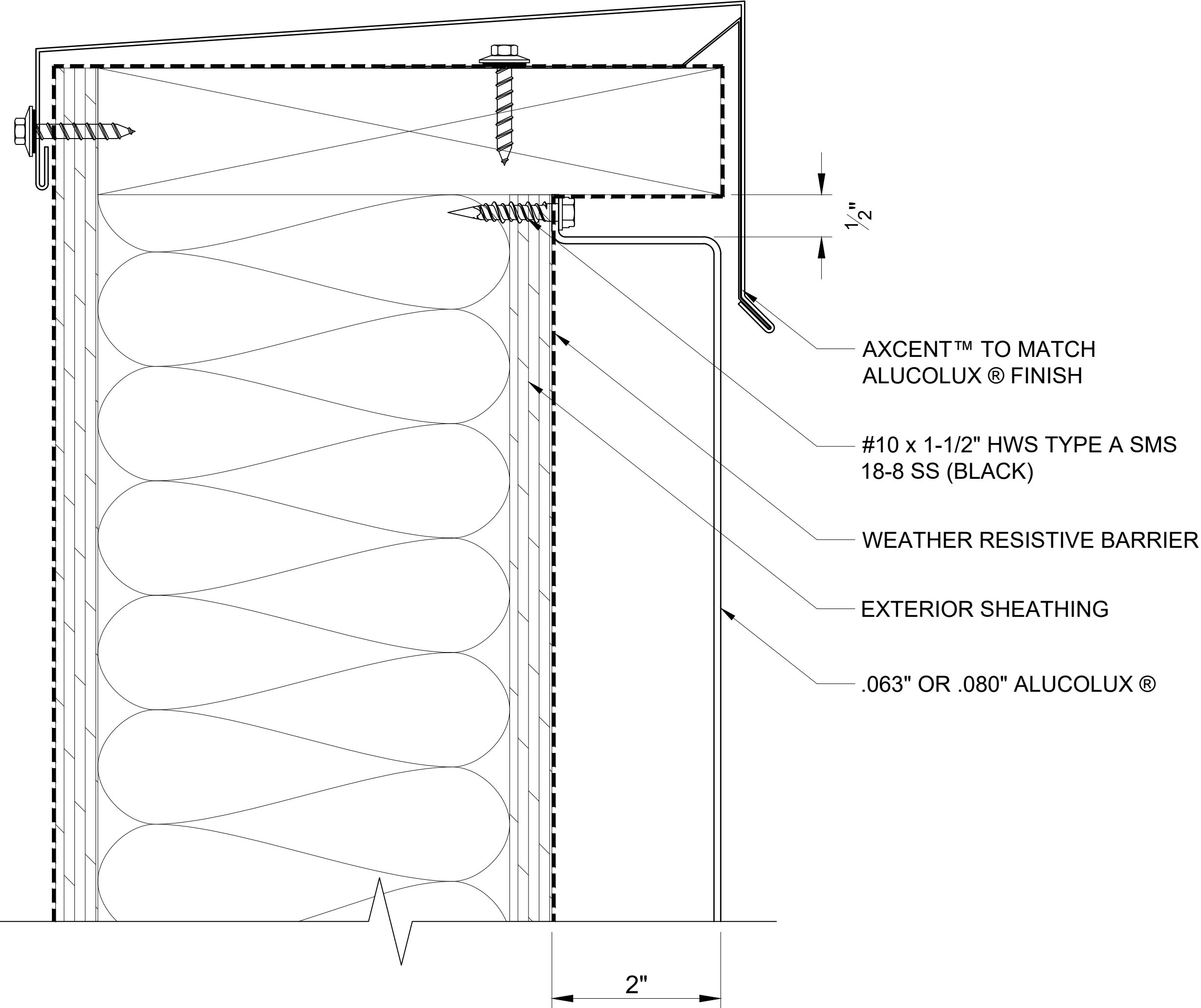

310 SHEET METAL COPING  
SCALE: 3" = 1' - 0"

**ALUCOLUX®**

These details are for conceptual purposes only. The authorized purchaser of ALUCOBOND® is responsible for the actual panel system design, fabrication, and installation. 3A Composites USA, Inc. shall have no responsibility or liability for the products usage and does not make any express or implied warranties including merchantability and fitness purposes.

MODULAR REVEAL JOINT PANEL SYSTEM - WOOD FRAMED

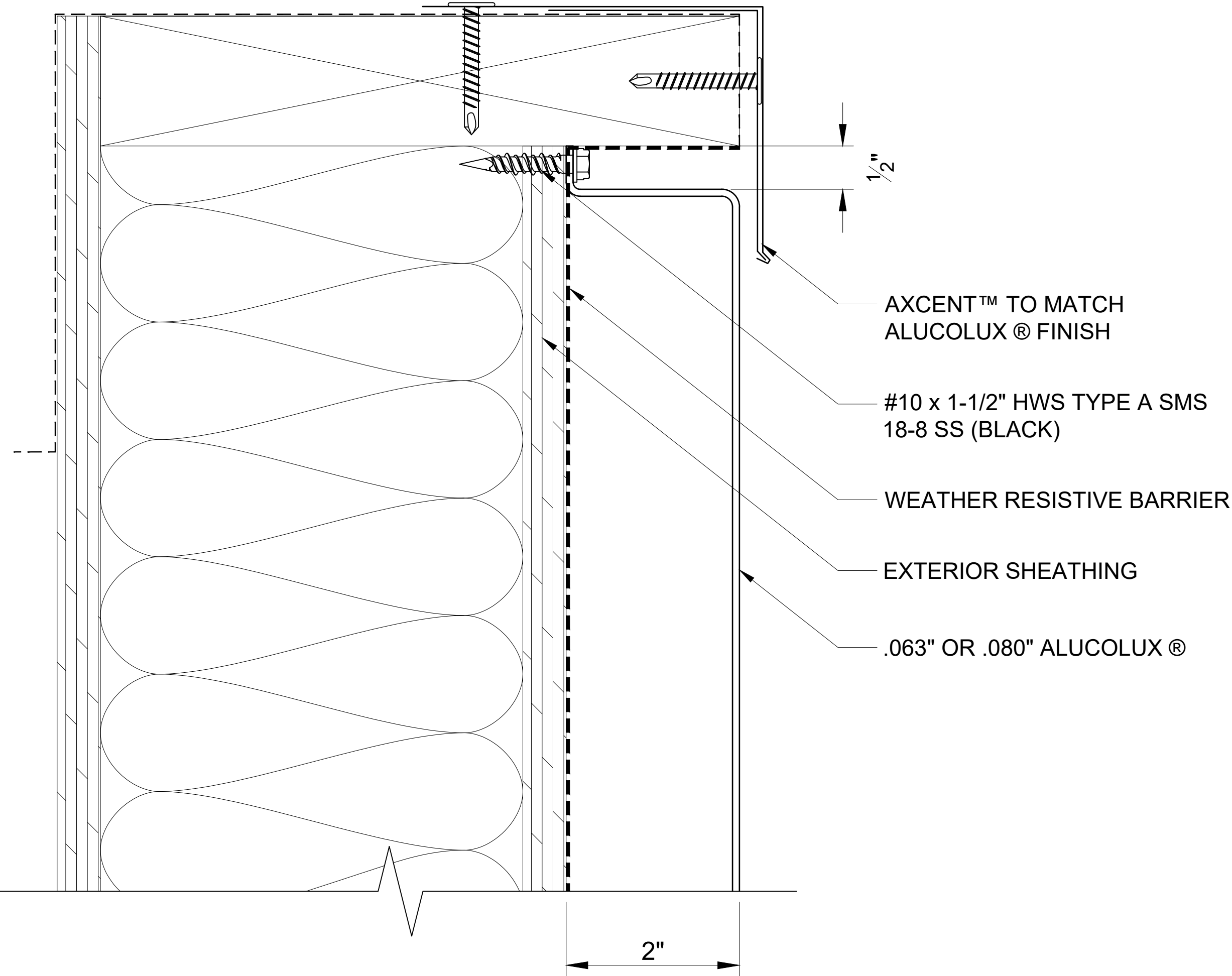

311 SHEET METAL DRIP EDGE  
SCALE: 3" = 1' - 0"

**ALUCOLUX®**

These details are for conceptual purposes only. The authorized purchaser of ALUCOBOND® is responsible for the actual panel system design, fabrication, and installation. 3A Composites USA, Inc. shall have no responsibility or liability for the products usage and does not make any express or implied warranties including merchantability and fitness purposes.

MODULAR REVEAL JOINT PANEL SYSTEM - WOOD FRAMED

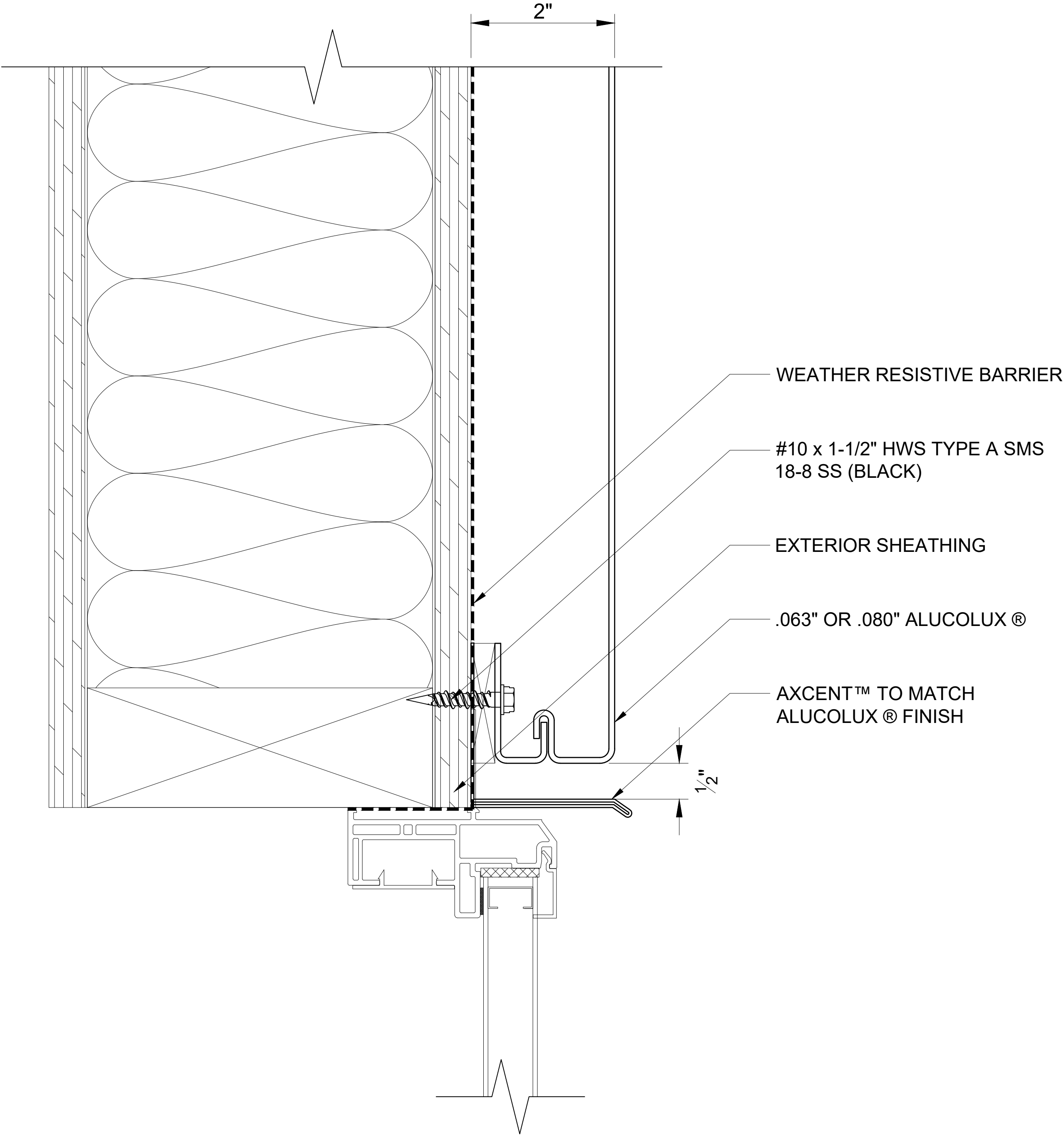

312

WINDOW HEAD

SCALE: 3" = 1' - 0"

**ALUCOLUX®**

These details are for conceptual purposes only. The authorized purchaser of ALUCOBOND® is responsible for the actual panel system design, fabrication, and installation. 3A Composites USA, Inc. shall have no responsibility or liability for the products usage and does not make any express or implied warranties including merchantability and fitness purposes.

MODULAR REVEAL JOINT PANEL SYSTEM - WOOD FRAMED

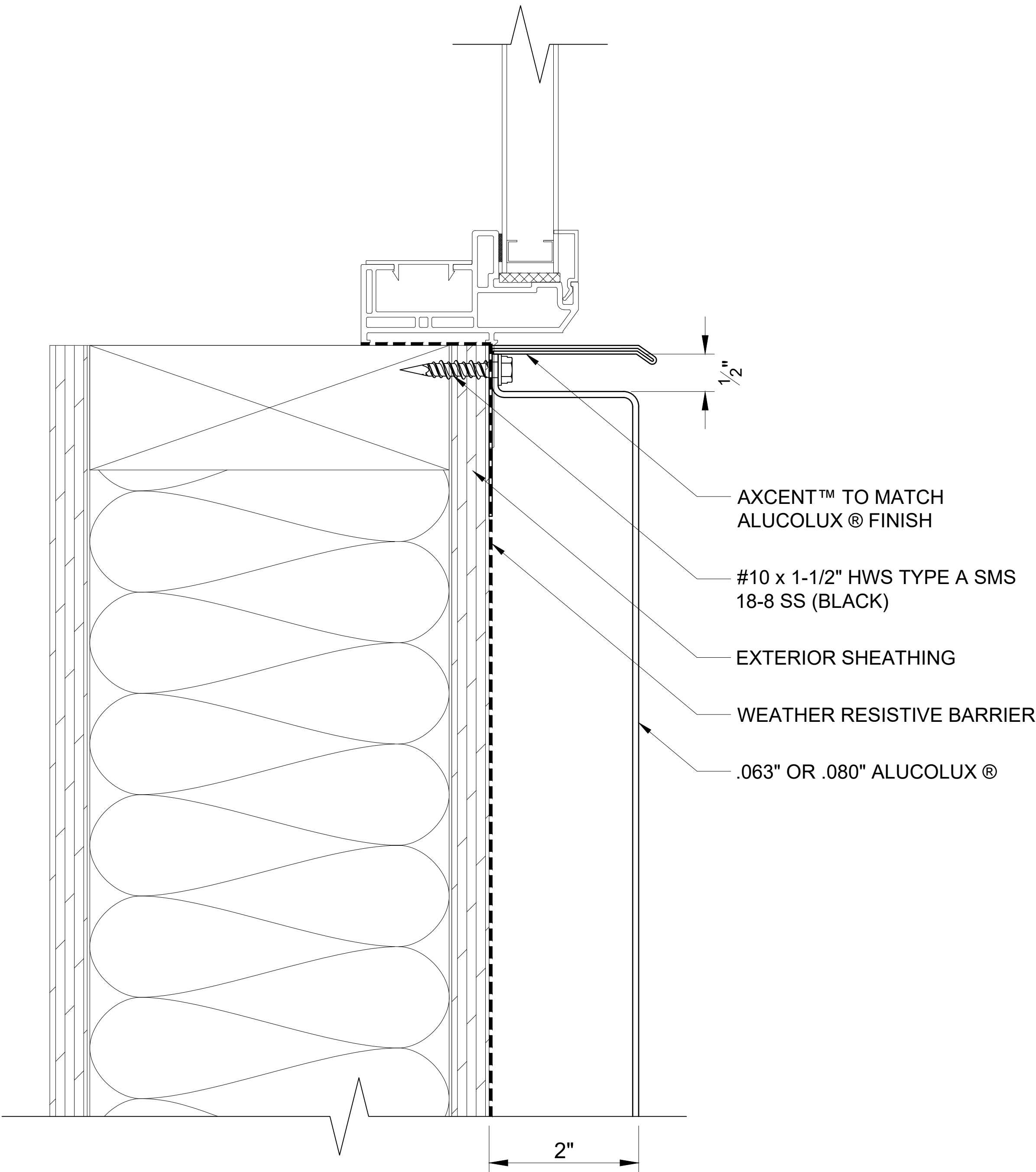

313 WINDOW SILL  
SCALE: 3" = 1' - 0"

**ALUCOLUX®**

These details are for conceptual purposes only. The authorized purchaser of ALUCOBOND® is responsible for the actual panel system design, fabrication, and installation. 3A Composites USA, Inc. shall have no responsibility or liability for the products usage and does not make any express or implied warranties including merchantability and fitness purposes.

MODULAR REVEAL JOINT PANEL SYSTEM - WOOD FRAMED

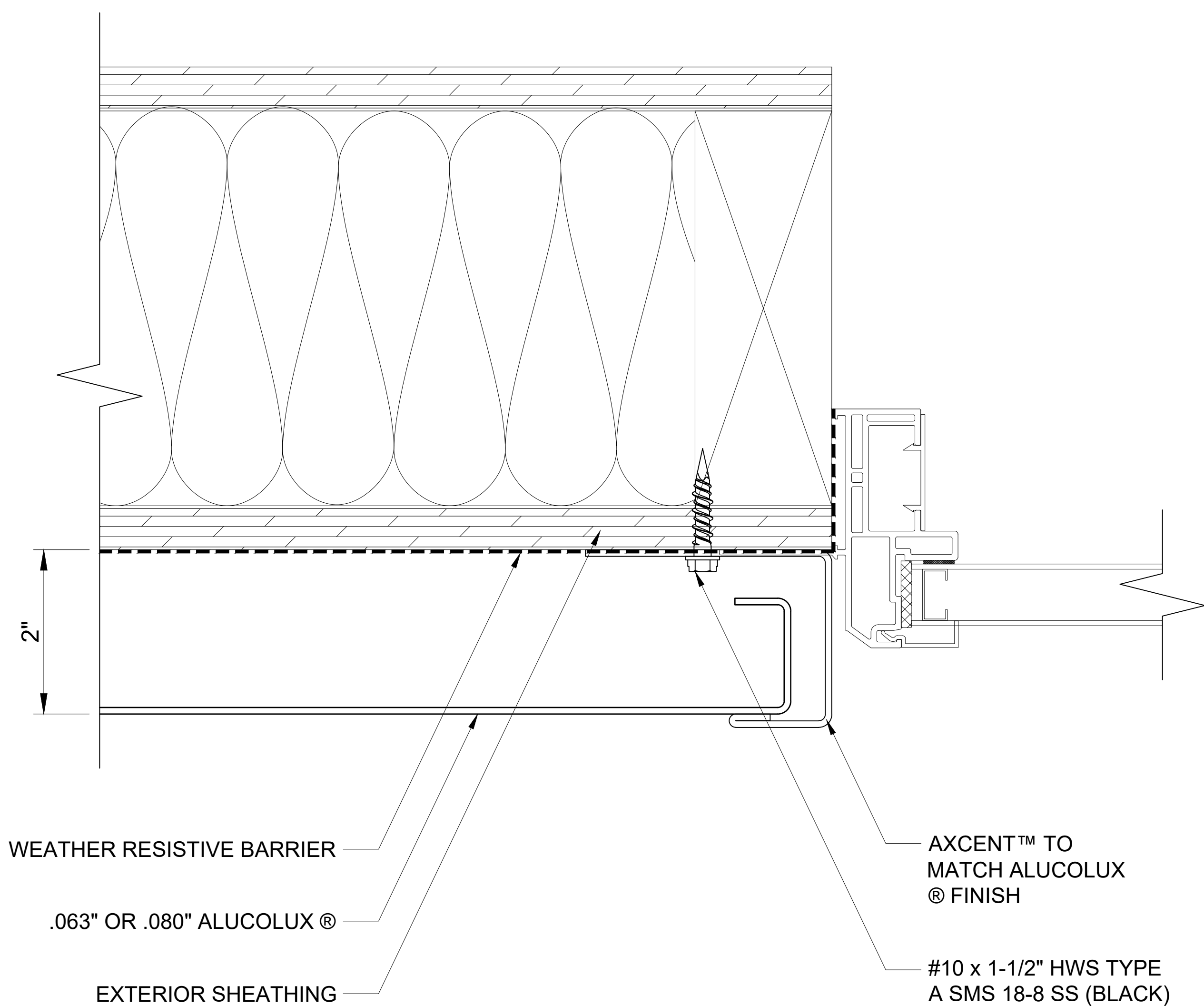

314 WINDOW JAMB  
SCALE: 3" = 1' - 0"

ALUCOLUX®

These details are for conceptual purposes only. The authorized purchaser of ALUCOBOND® is responsible for the actual panel system design, fabrication, and installation. 3A Composites USA, Inc. shall have no responsibility or liability for the products usage and does not make any express or implied warranties including merchantability and fitness purposes.

MODULAR REVEAL JOINT PANEL SYSTEM - WOOD FRAMED

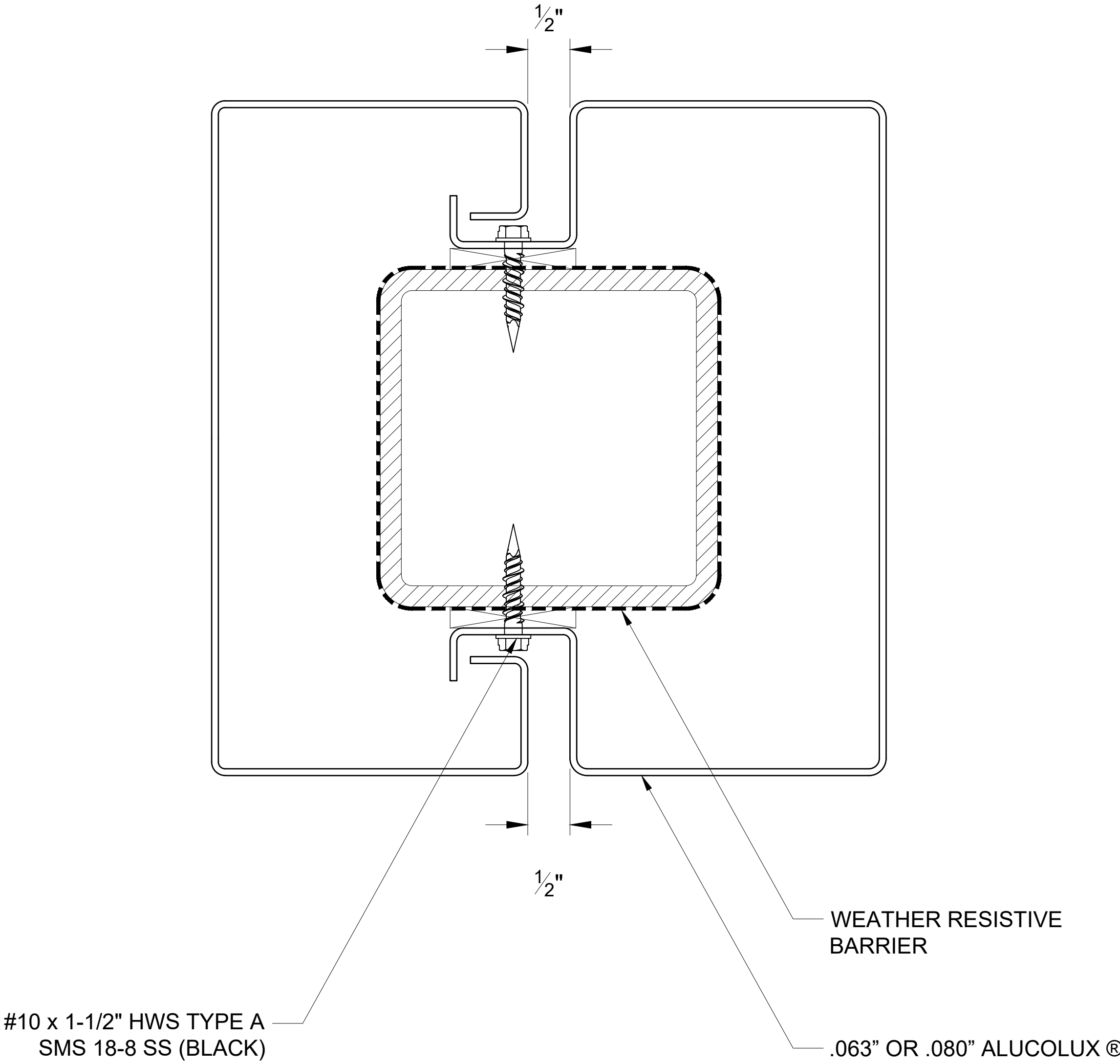

315 SQUARE COLUMN COVER  
SCALE: 3" = 1' - 0"

**ALUCOLUX®**

These details are for conceptual purposes only. The authorized purchaser of ALUCOBOND® is responsible for the actual panel system design, fabrication, and installation. 3A Composites USA, Inc. shall have no responsibility or liability for the products usage and does not make any express or implied warranties including merchantability and fitness purposes.

MODULAR REVEAL JOINT PANEL SYSTEM - CMU

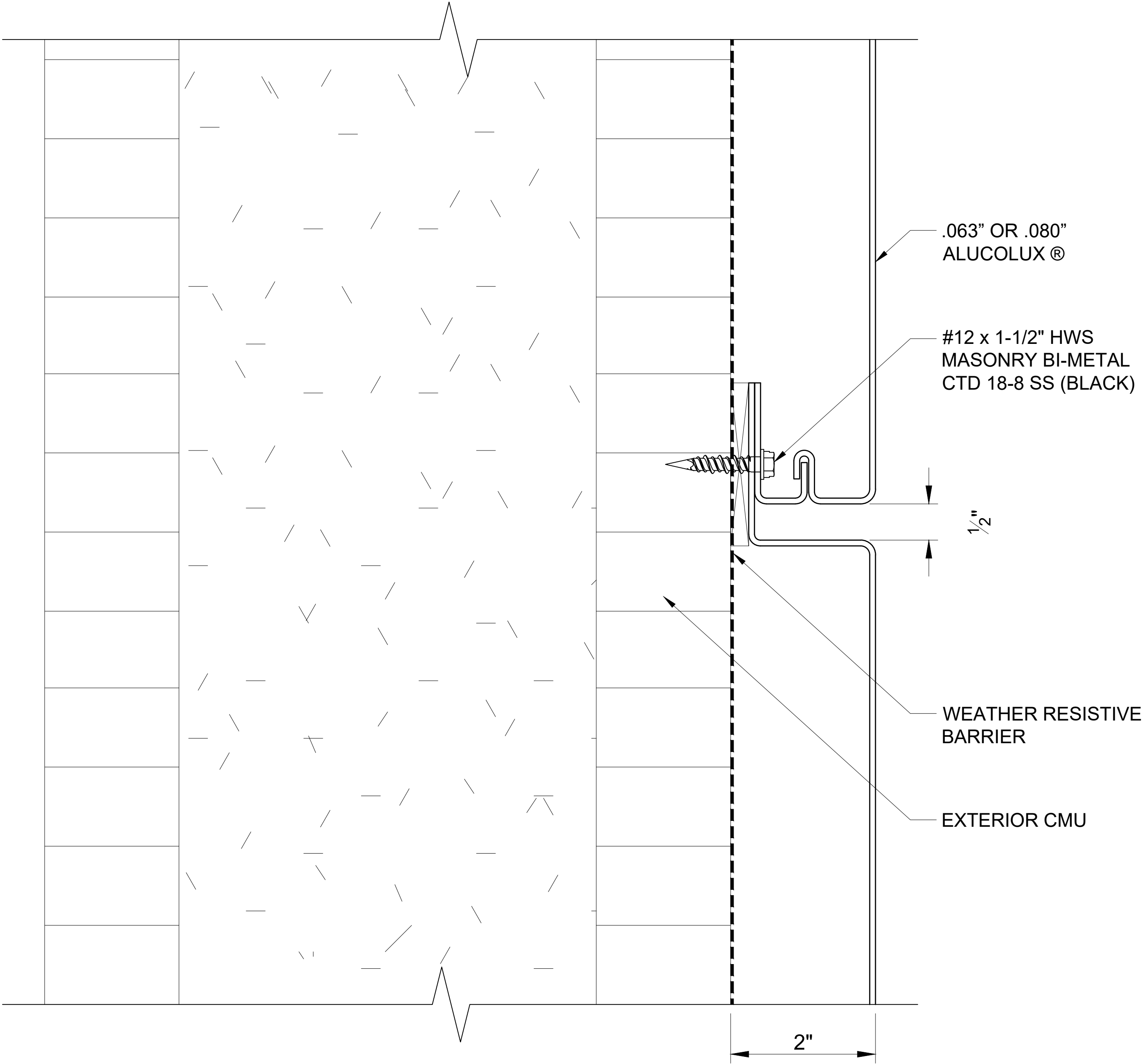

401 HORIZONTAL JOINT  
SCALE: 3" = 1' - 0"

**ALUCOLUX®**

These details are for conceptual purposes only. The authorized purchaser of ALUCOBOND® is responsible for the actual panel system design, fabrication, and installation. 3A Composites USA, Inc. shall have no responsibility or liability for the products usage and does not make any express or implied warranties including merchantability and fitness purposes.

MODULAR REVEAL JOINT PANEL SYSTEM - CMU

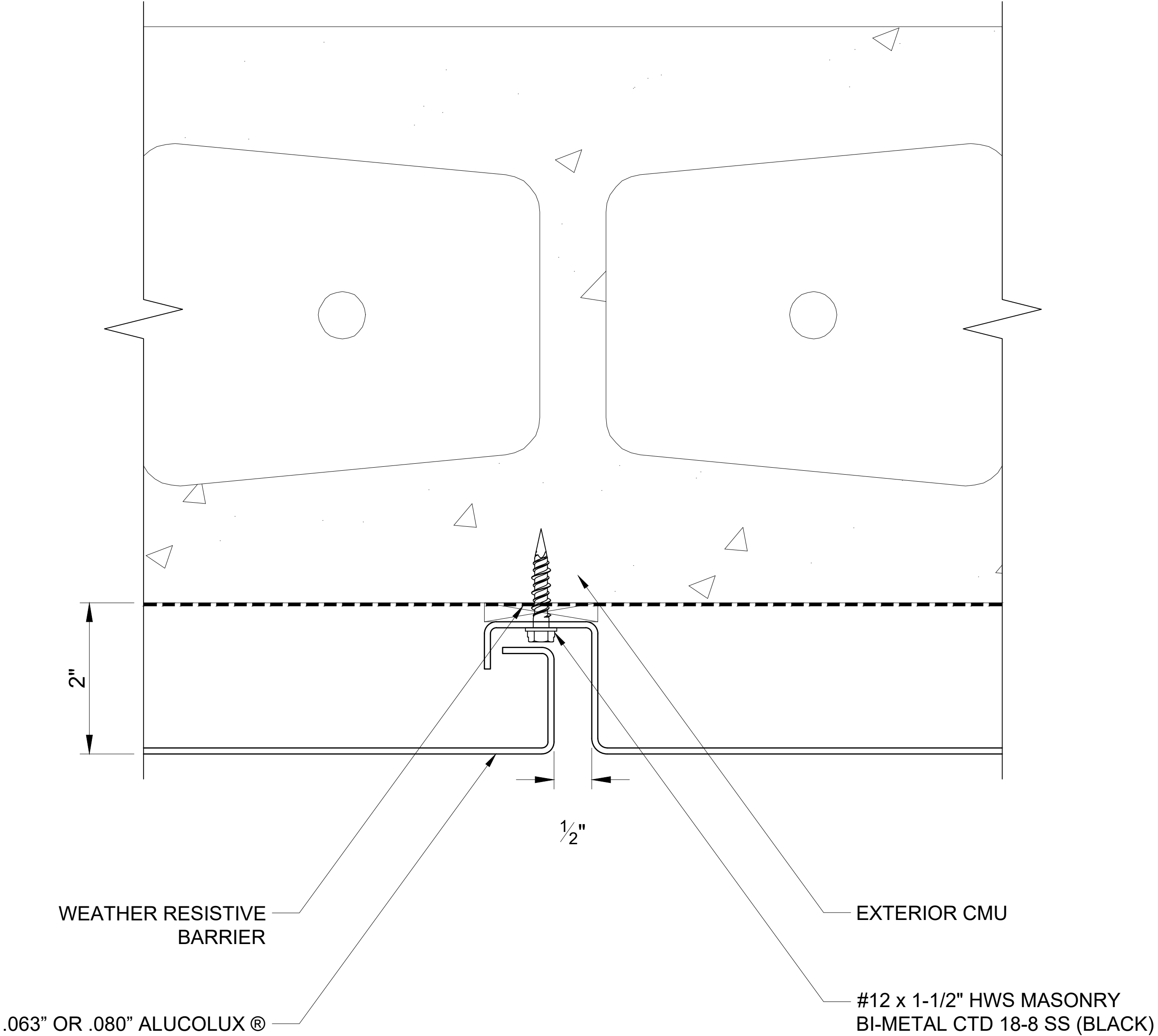

402 VERTICAL JOINT  
SCALE: 3" = 1' - 0"

ALUCOLUX®

These details are for conceptual purposes only. The authorized purchaser of ALUCOBOND® is responsible for the actual panel system design, fabrication, and installation. 3A Composites USA, Inc. shall have no responsibility or liability for the products usage and does not make any express or implied warranties including merchantability and fitness purposes.



MODULAR REVEAL JOINT PANEL SYSTEM - CMU

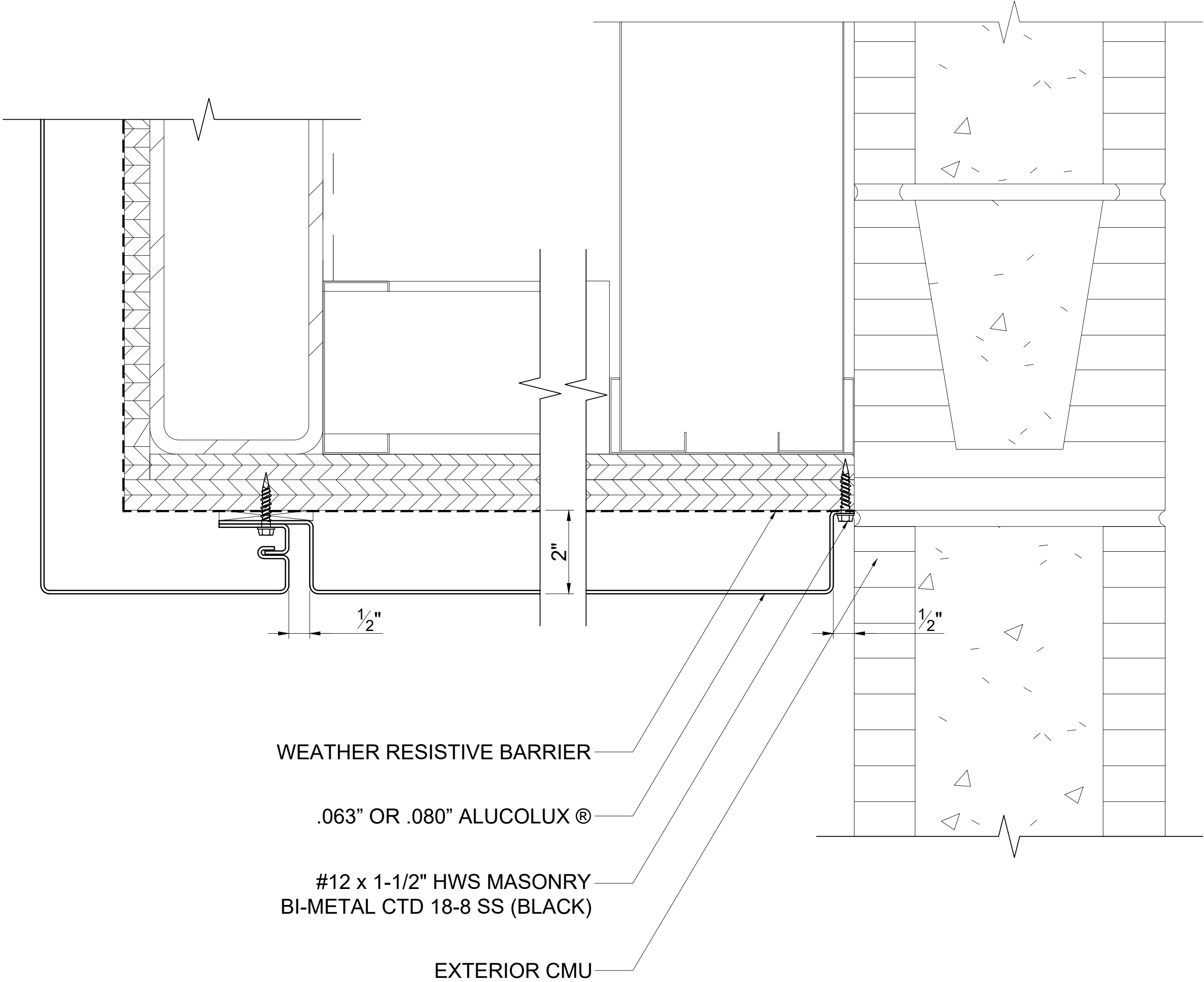

403 WALL TO SOFFIT  
SCALE: 3" = 1' - 0"

**ALUCOLUX®**

These details are for conceptual purposes only. The authorized purchaser of ALUCOBOND® is responsible for the actual panel system design, fabrication, and installation. 3A Composites USA, Inc. shall have no responsibility or liability for the products usage and does not make any express or implied warranties including merchantability and fitness purposes.

MODULAR REVEAL JOINT PANEL SYSTEM - CMU

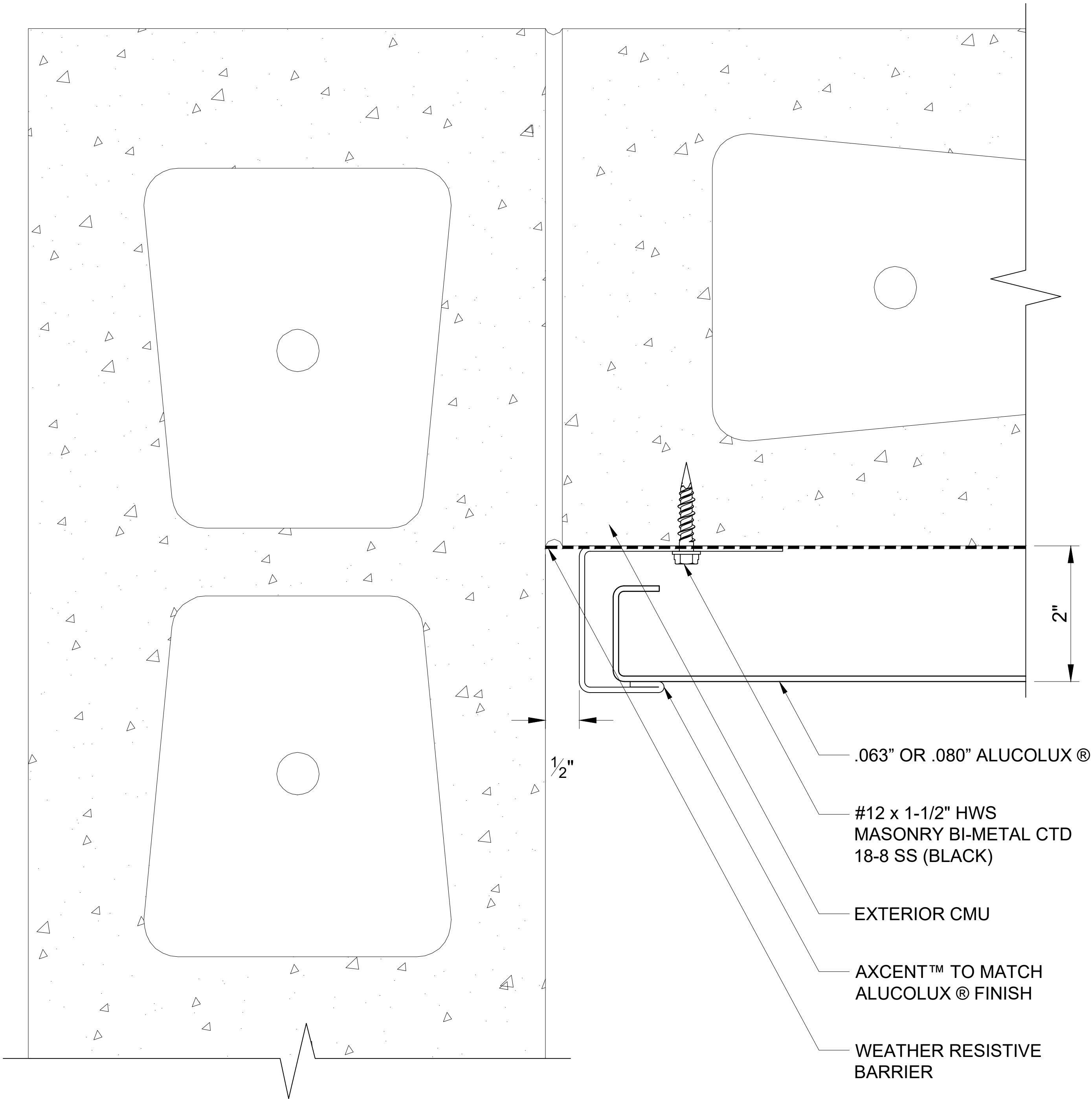

404 END WALL  
SCALE: 3" = 1' - 0"

ALUCOLUX®

These details are for conceptual purposes only. The authorized purchaser of ALUCOBOND® is responsible for the actual panel system design, fabrication, and installation. 3A Composites USA, Inc. shall have no responsibility or liability for the products usage and does not make any express or implied warranties including merchantability and fitness purposes.

MODULAR REVEAL JOINT PANEL SYSTEM - CMU

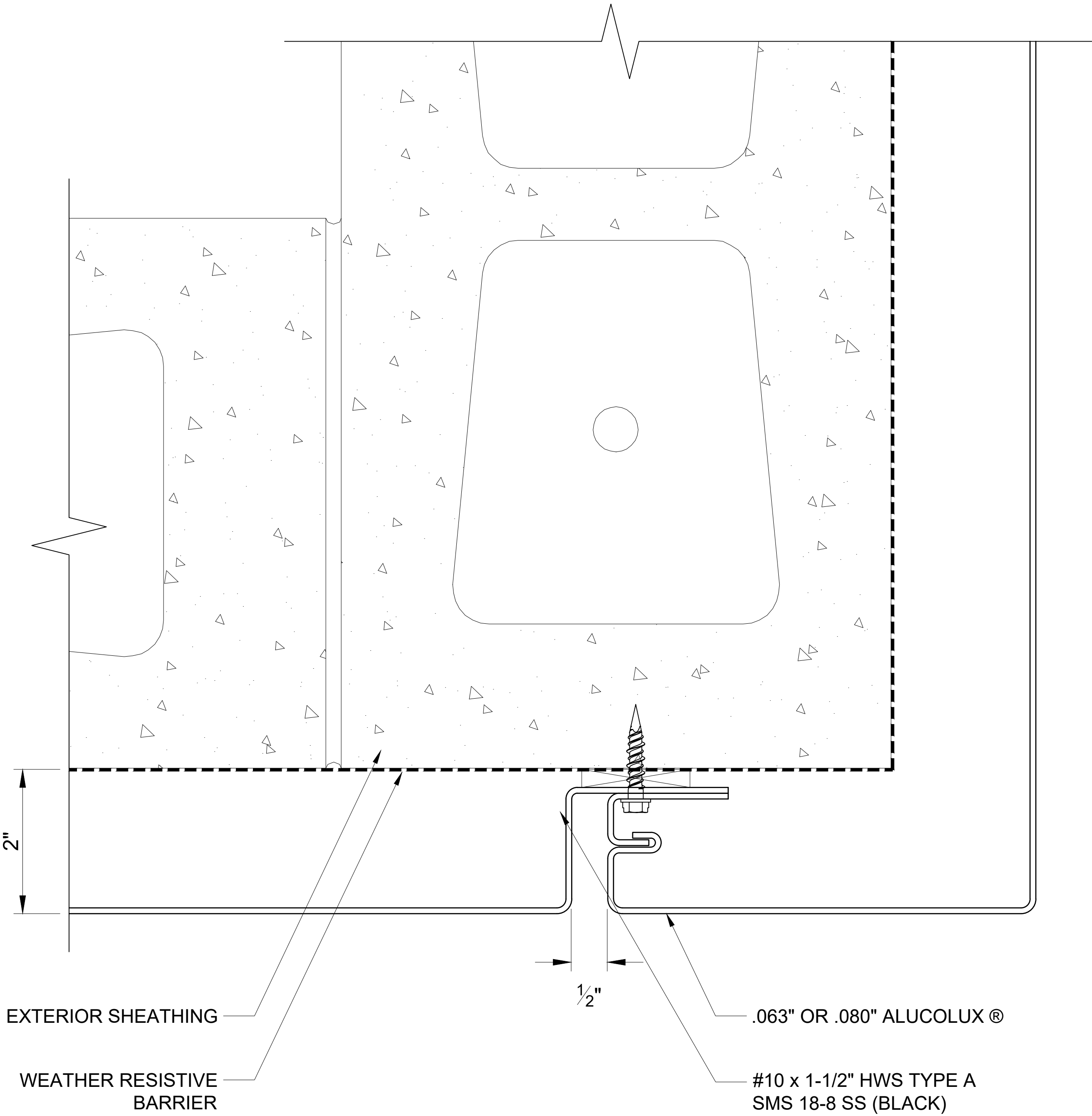

405A CONTINUOUS OUTSIDE CORNER  
SCALE: 3" = 1' - 0"

**ALUCOLUX®**

These details are for conceptual purposes only. The authorized purchaser of ALUCOBOND® is responsible for the actual panel system design, fabrication, and installation. 3A Composites USA, Inc. shall have no responsibility or liability for the products usage and does not make any express or implied warranties including merchantability and fitness purposes.

MODULAR REVEAL JOINT PANEL SYSTEM - CMU

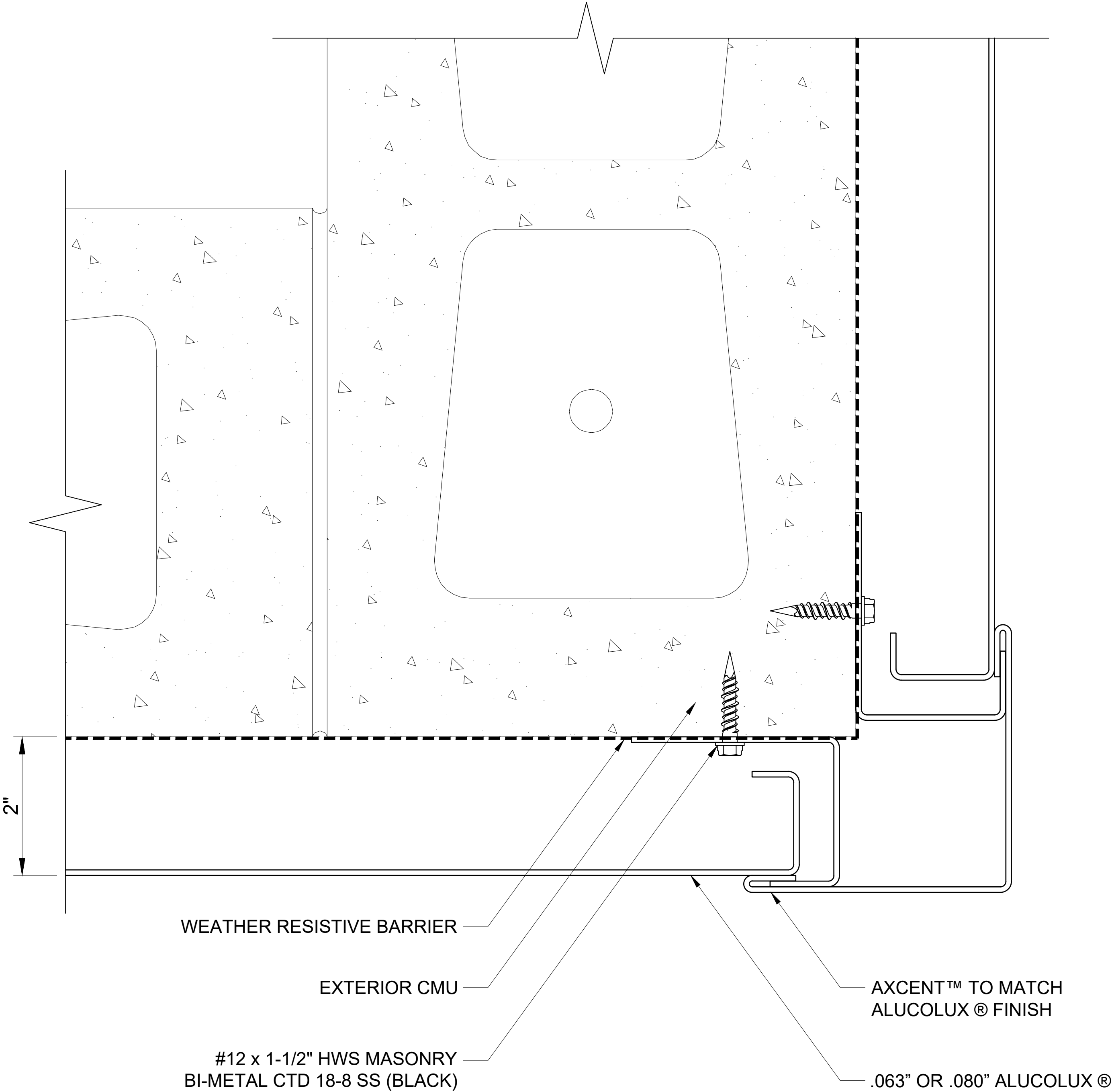

405B OUTSIDE CORNER  
SCALE: 3" = 1' - 0"

ALUCOLUX®

These details are for conceptual purposes only. The authorized purchaser of ALUCOBOND® is responsible for the actual panel system design, fabrication, and installation. 3A Composites USA, Inc. shall have no responsibility or liability for the products usage and does not make any express or implied warranties including merchantability and fitness purposes.

MODULAR REVEAL JOINT PANEL SYSTEM - CMU

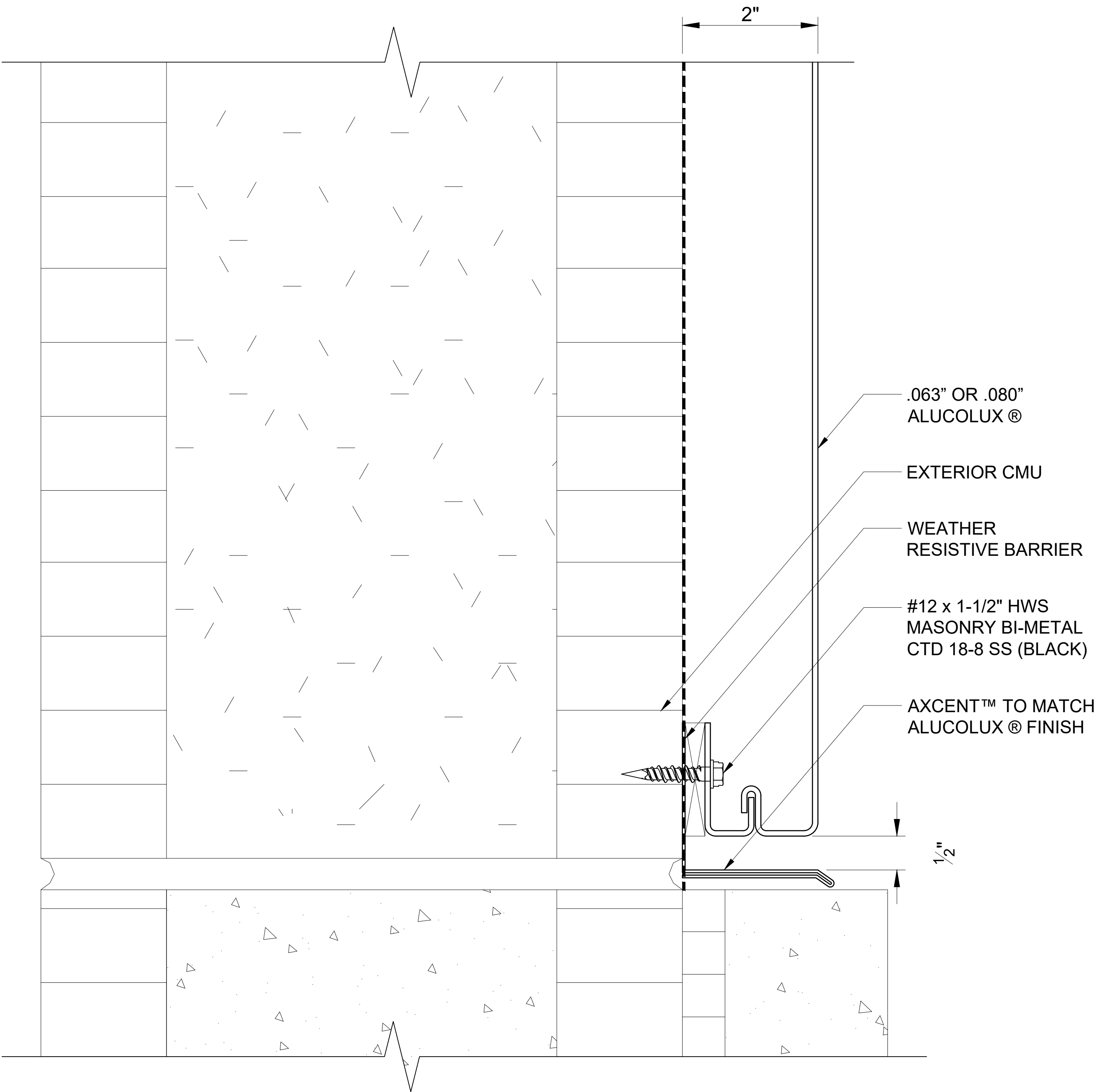

406 BASE  
SCALE: 3" = 1' - 0"

**ALUCOLUX®**

These details are for conceptual purposes only. The authorized purchaser of ALUCOBOND® is responsible for the actual panel system design, fabrication, and installation. 3A Composites USA, Inc. shall have no responsibility or liability for the products usage and does not make any express or implied warranties including merchantability and fitness purposes.

MODULAR REVEAL JOINT PANEL SYSTEM - CMU

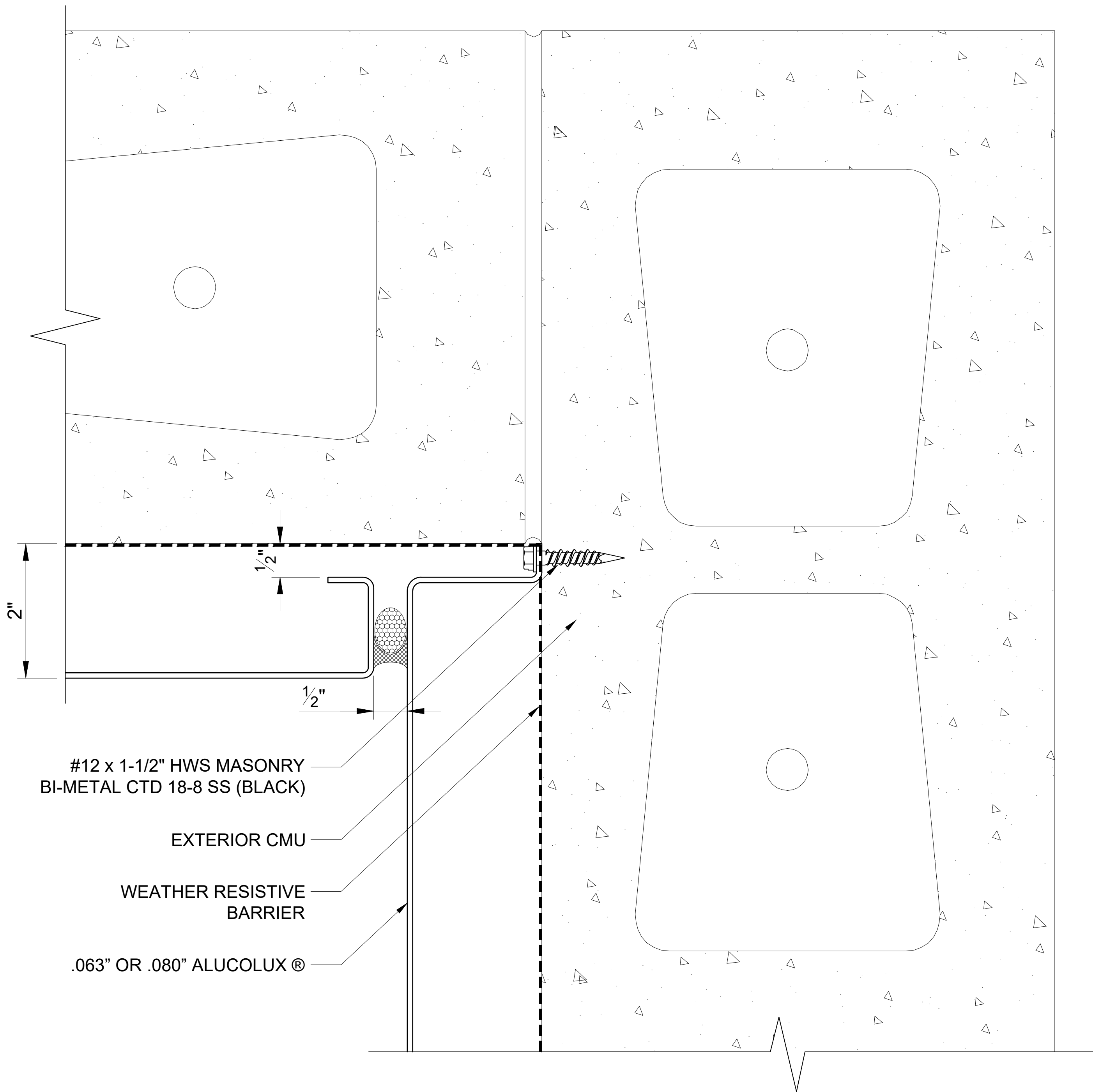

**ALUCOLUX®**

These details are for conceptual purposes only. The authorized purchaser of ALUCOBOND® is responsible for the actual panel system design, fabrication, and installation. 3A Composites USA, Inc. shall have no responsibility or liability for the products usage and does not make any express or implied warranties including merchantability and fitness purposes.

MODULAR REVEAL JOINT PANEL SYSTEM - CMU

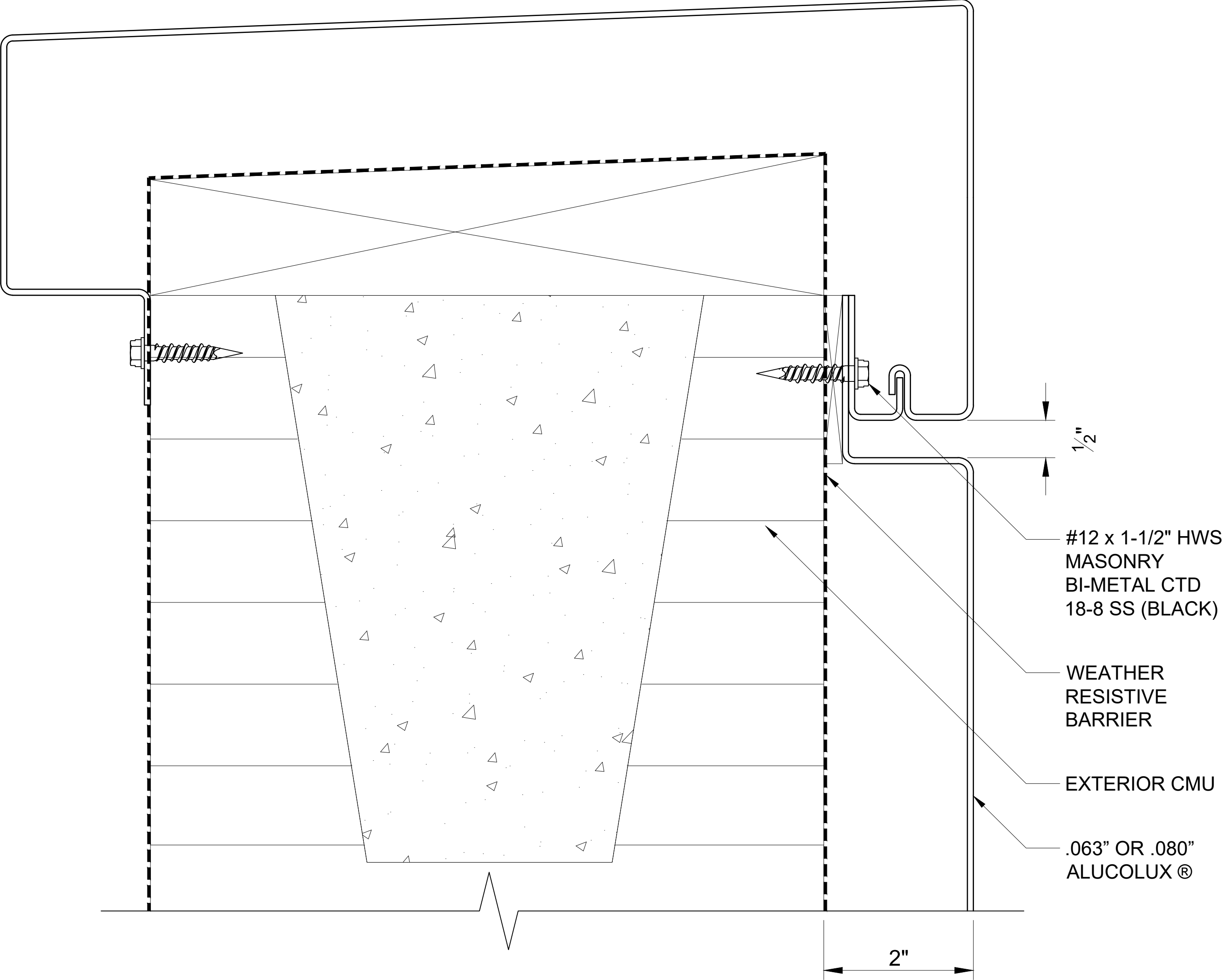

408 COPING  
SCALE: 3" = 1' - 0"

**ALUCOLUX<sup>®</sup>**

These details are for conceptual purposes only. The authorized purchaser of ALUCOBOND<sup>®</sup> is responsible for the actual panel system design, fabrication, and installation. 3A Composites USA, Inc. shall have no responsibility or liability for the products usage and does not make any express or implied warranties including merchantability and fitness purposes.

MODULAR REVEAL JOINT PANEL SYSTEM - CMU

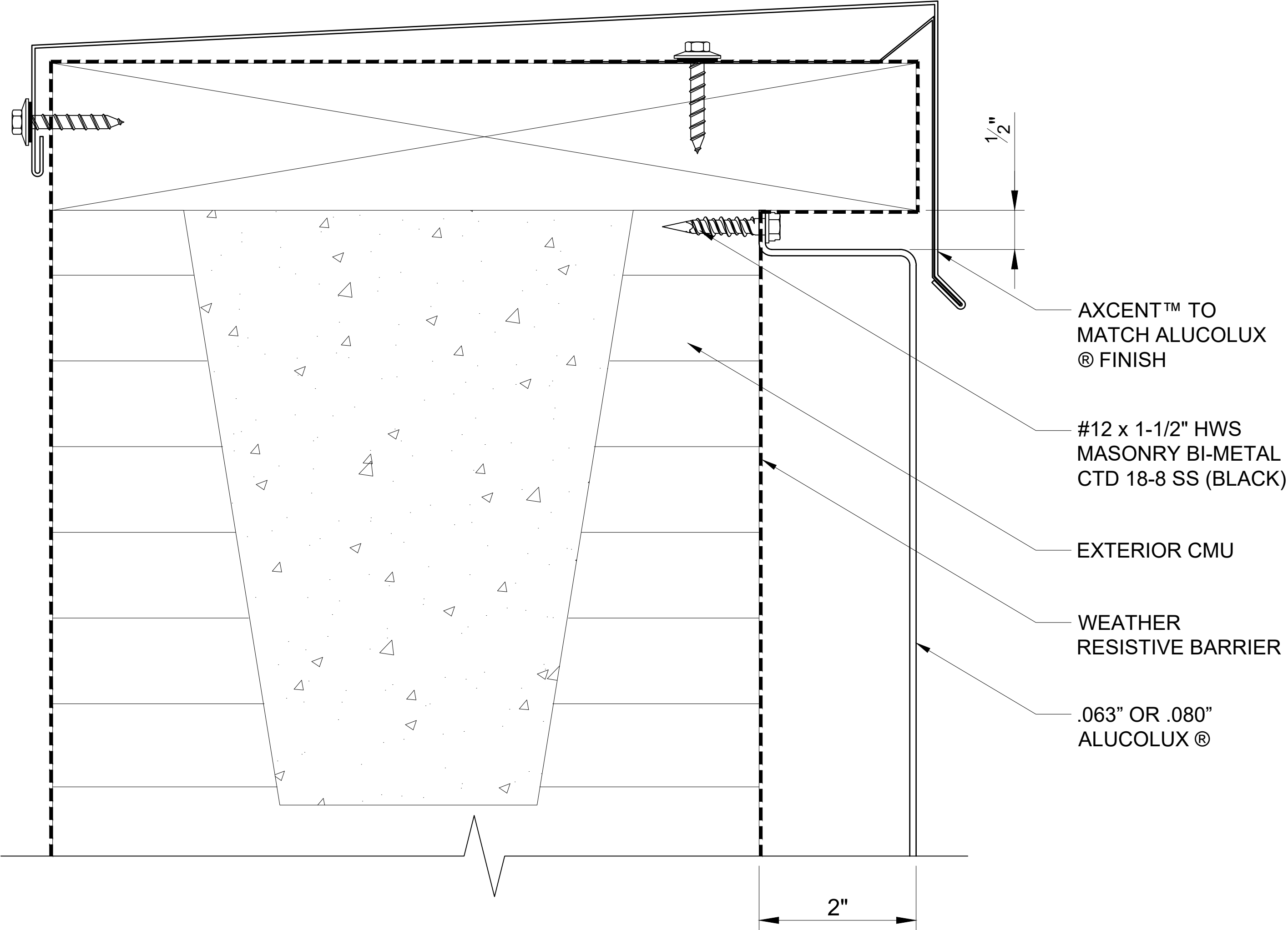

409 SHEET METAL COPING  
SCALE: 3" = 1' - 0"

**ALUCOLUX®**

These details are for conceptual purposes only. The authorized purchaser of ALUCOBOND® is responsible for the actual panel system design, fabrication, and installation. 3A Composites USA, Inc. shall have no responsibility or liability for the products usage and does not make any express or implied warranties including merchantability and fitness purposes.



MODULAR REVEAL JOINT PANEL SYSTEM - CMU

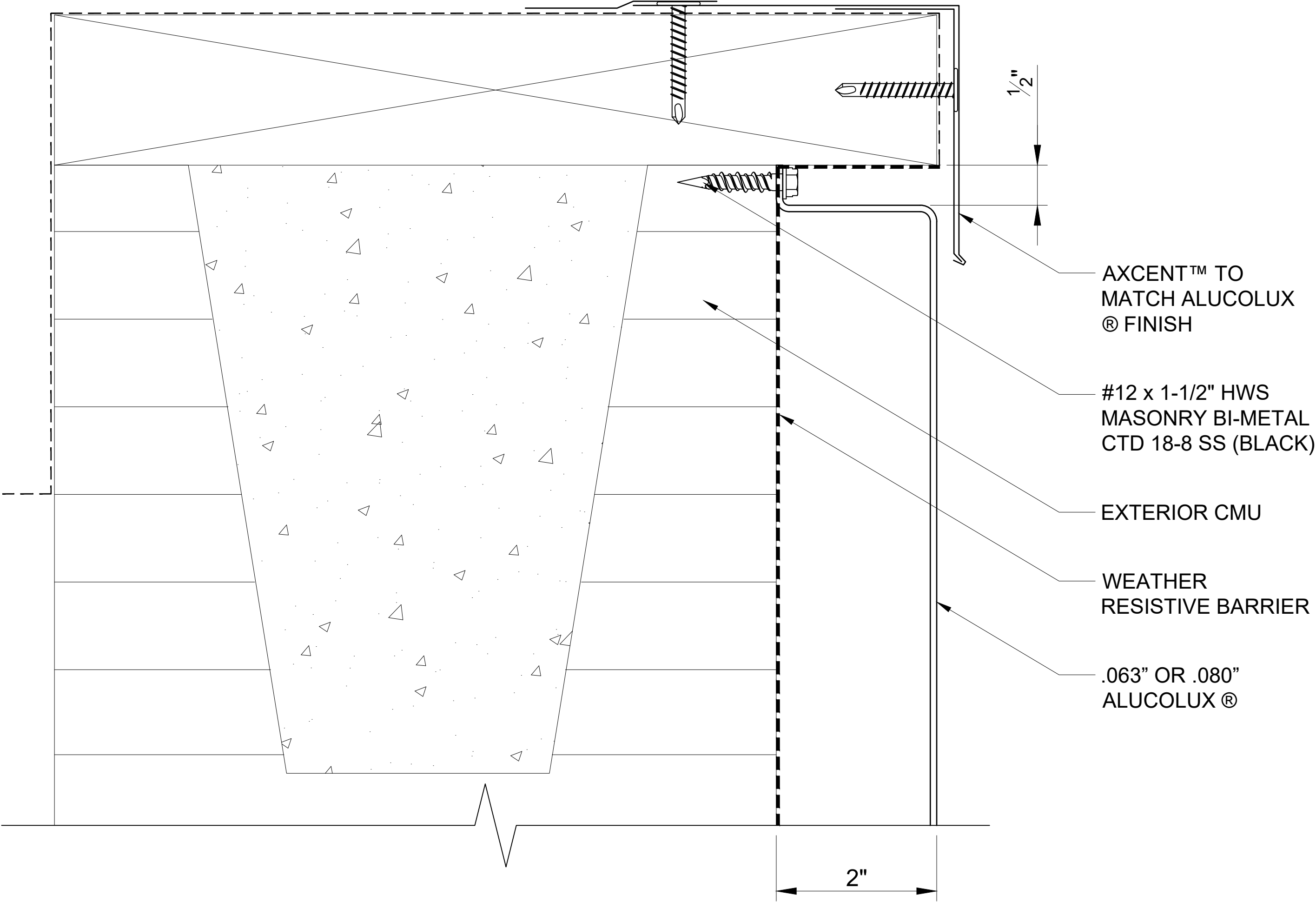

410 SHEET METAL DRIP EDGE  
SCALE: 3" = 1' - 0"

ALUCOLUX®

These details are for conceptual purposes only. The authorized purchaser of ALUCOBOND® is responsible for the actual panel system design, fabrication, and installation. 3A Composites USA, Inc. shall have no responsibility or liability for the products usage and does not make any express or implied warranties including merchantability and fitness purposes.

# MODULAR REVEAL JOINT PANEL SYSTEM - CMU

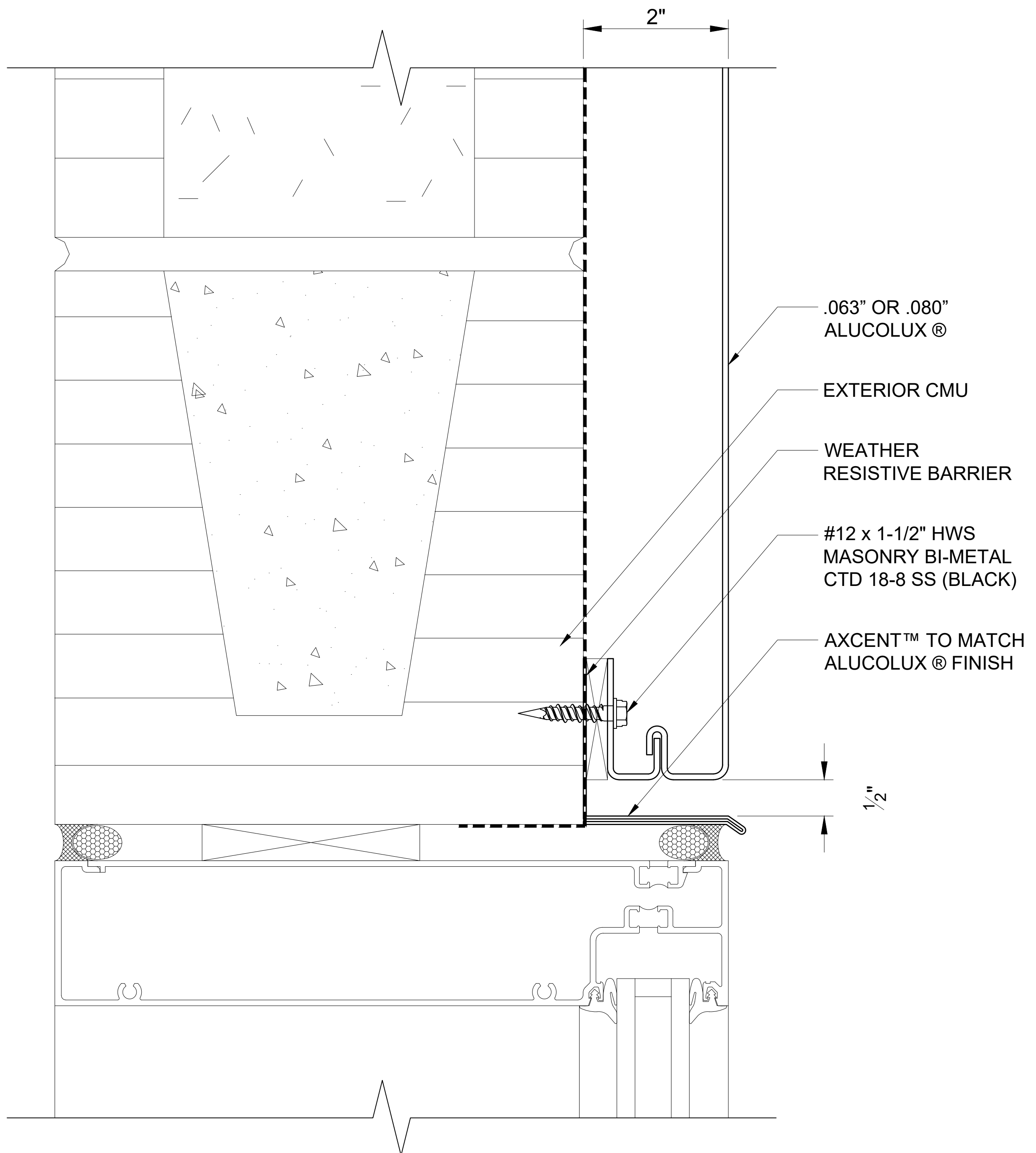

411

WINDOW HEAD

SCALE: 3" = 1' - 0"

# ALUCOLUX®

These details are for conceptual purposes only. The authorized purchaser of ALUCOBOND® is responsible for the actual panel system design, fabrication, and installation. 3A Composites USA, Inc. shall have no responsibility or liability for the products usage and does not make any express or implied warranties including merchantability and fitness purposes.

# MODULAR REVEAL JOINT PANEL SYSTEM - CMU

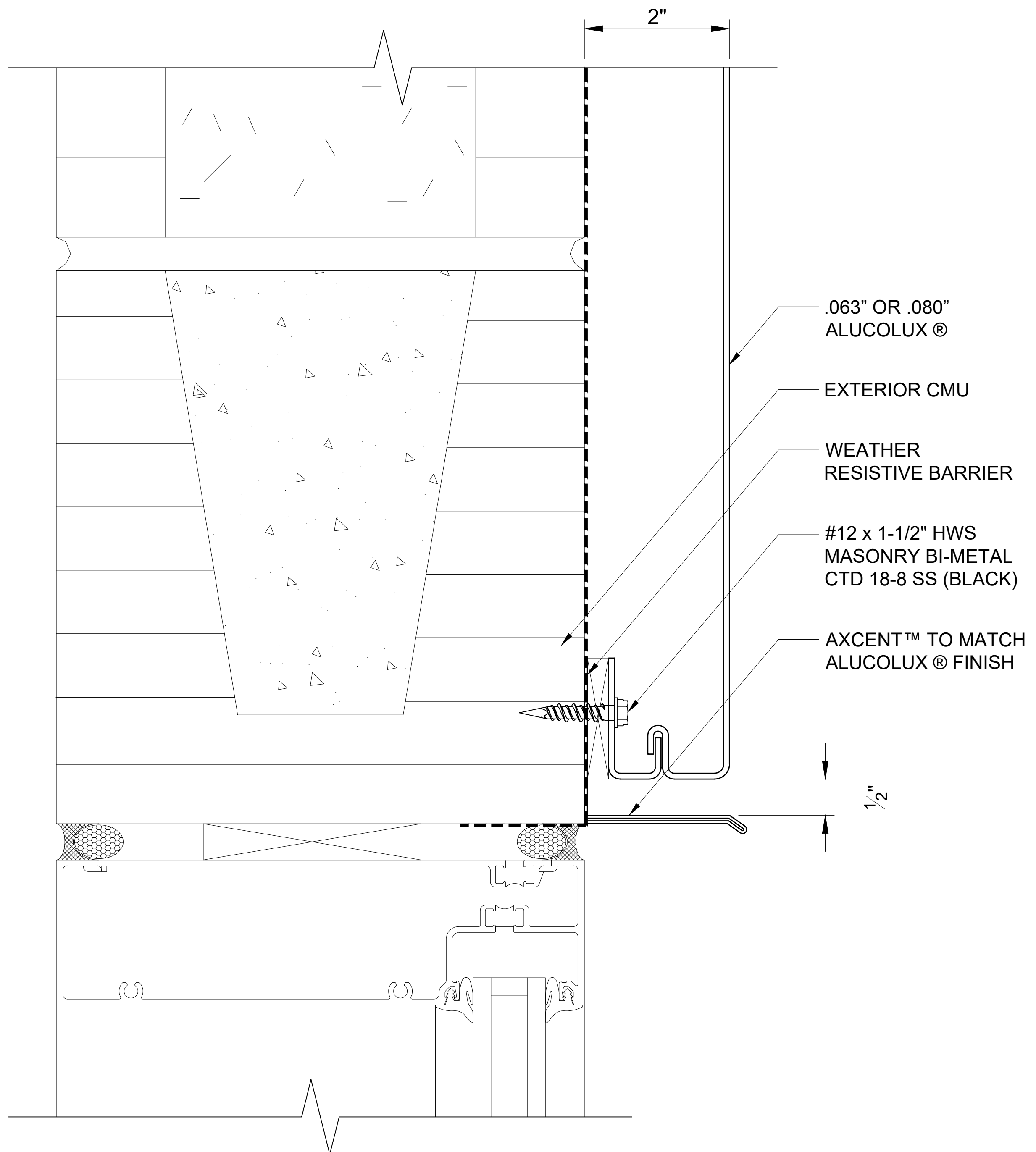

412

INSET WINDOW HEAD

SCALE: 3" = 1' - 0"

# ALUCOLUX®

These details are for conceptual purposes only. The authorized purchaser of ALUCOBOND® is responsible for the actual panel system design, fabrication, and installation. 3A Composites USA, Inc. shall have no responsibility or liability for the products usage and does not make any express or implied warranties including merchantability and fitness purposes.

MODULAR REVEAL JOINT PANEL SYSTEM - CMU

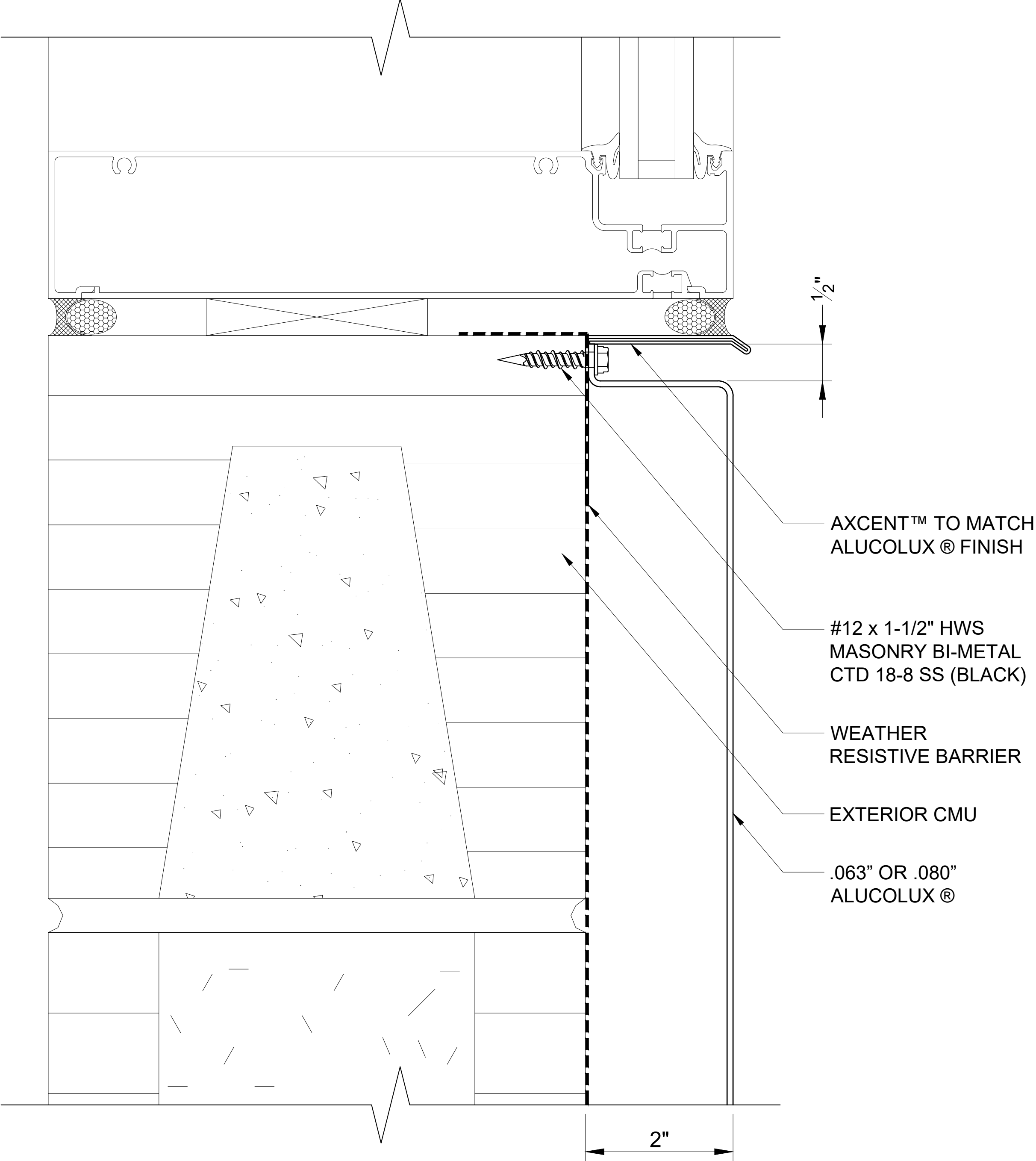

413 WINDOW SILL  
SCALE: 3" = 1' - 0"

**ALUCOLUX®**

These details are for conceptual purposes only. The authorized purchaser of ALUCOBOND® is responsible for the actual panel system design, fabrication, and installation. 3A Composites USA, Inc. shall have no responsibility or liability for the products usage and does not make any express or implied warranties including merchantability and fitness purposes.

# MODULAR REVEAL JOINT PANEL SYSTEM - CMU

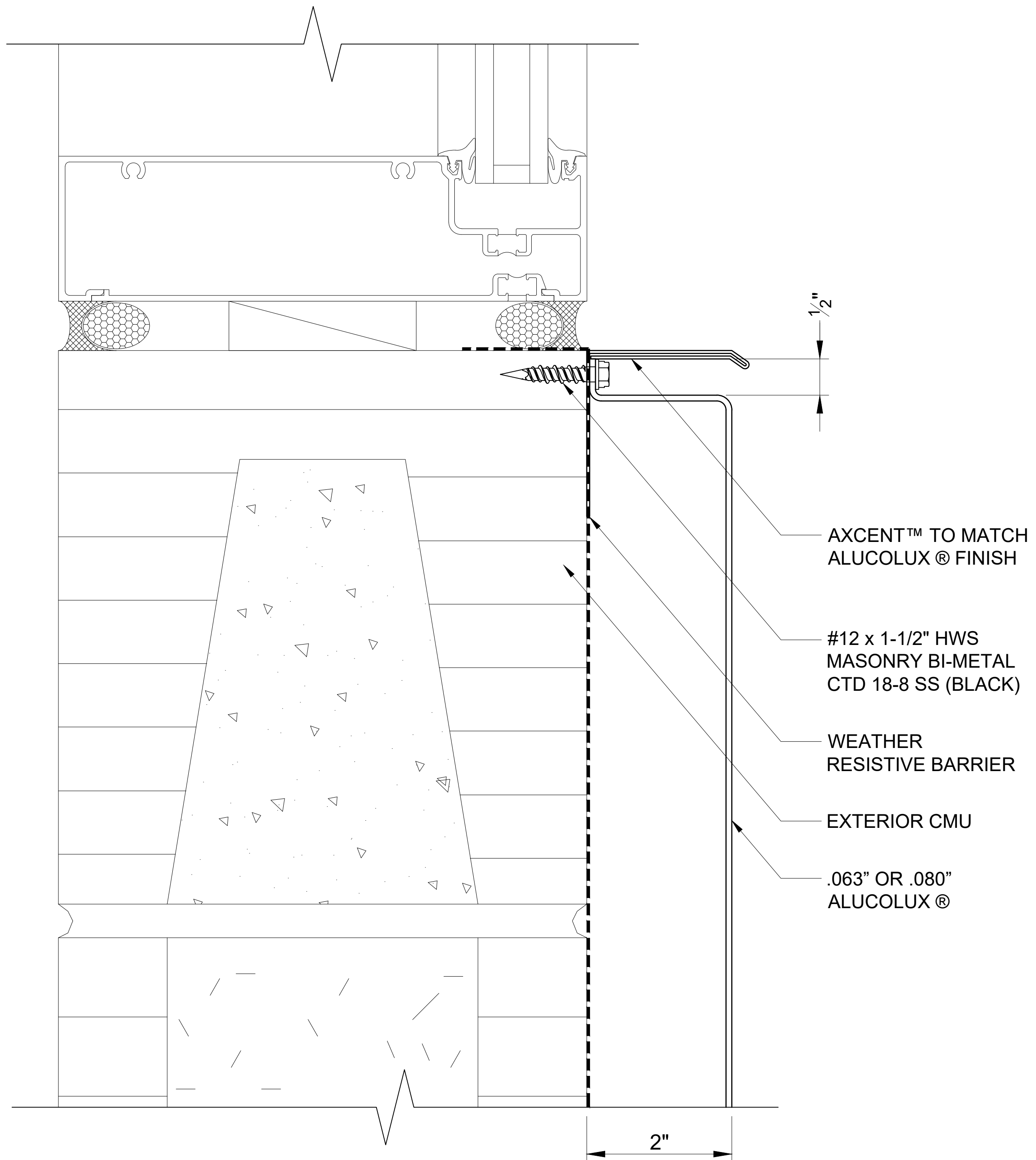

414

INSET WINDOW SILL

SCALE: 3" = 1' - 0"

# ALUCOLUX®

These details are for conceptual purposes only. The authorized purchaser of ALUCOBOND® is responsible for the actual panel system design, fabrication, and installation. 3A Composites USA, Inc. shall have no responsibility or liability for the products usage and does not make any express or implied warranties including merchantability and fitness purposes.

MODULAR REVEAL JOINT PANEL SYSTEM - CMU

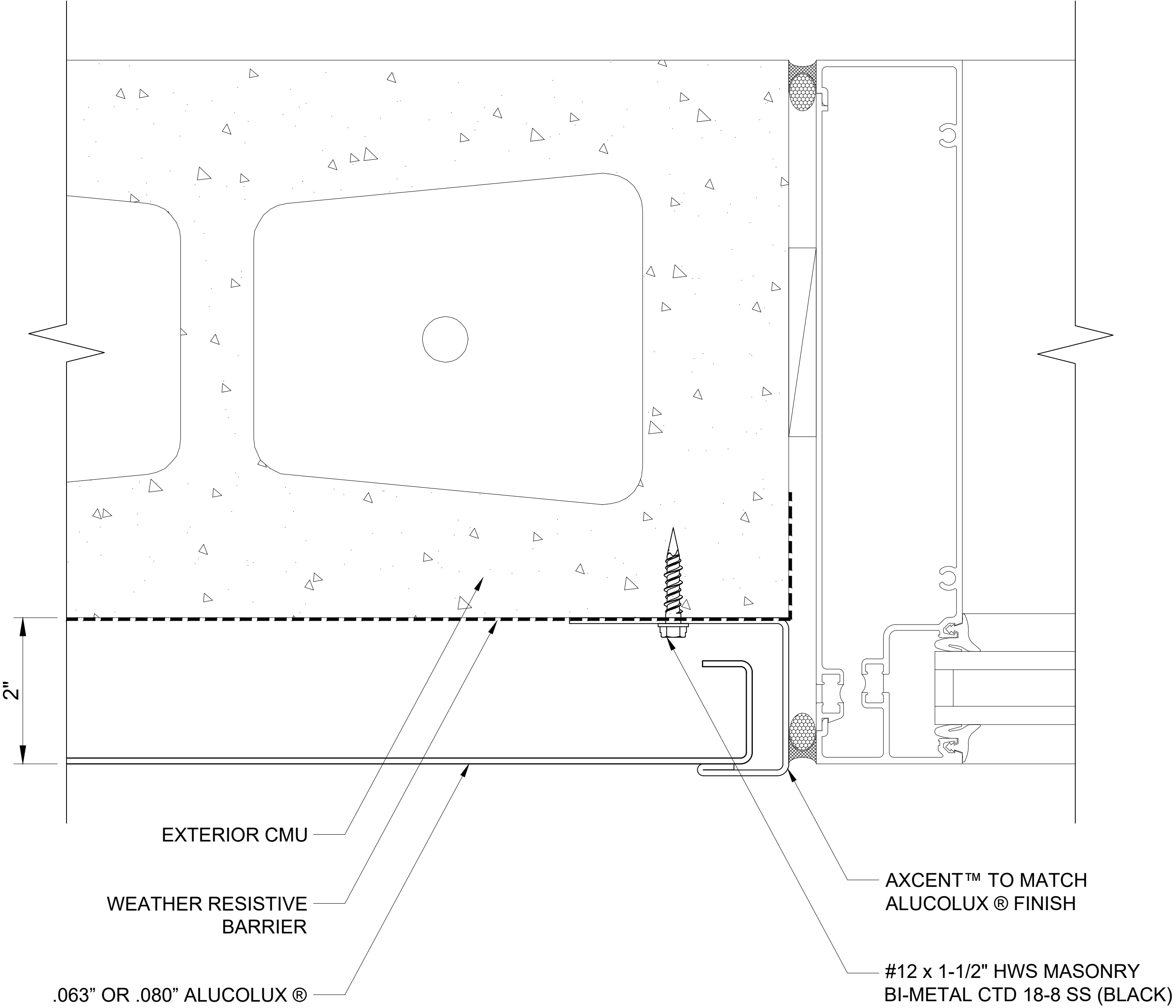

415 WINDOW JAMB  
SCALE: 3" = 1' - 0"

**ALUCOLUX®**

These details are for conceptual purposes only. The authorized purchaser of ALUCOBOND® is responsible for the actual panel system design, fabrication, and installation. 3A Composites USA, Inc. shall have no responsibility or liability for the products usage and does not make any express or implied warranties including merchantability and fitness purposes.

MODULAR REVEAL JOINT PANEL SYSTEM - CMU

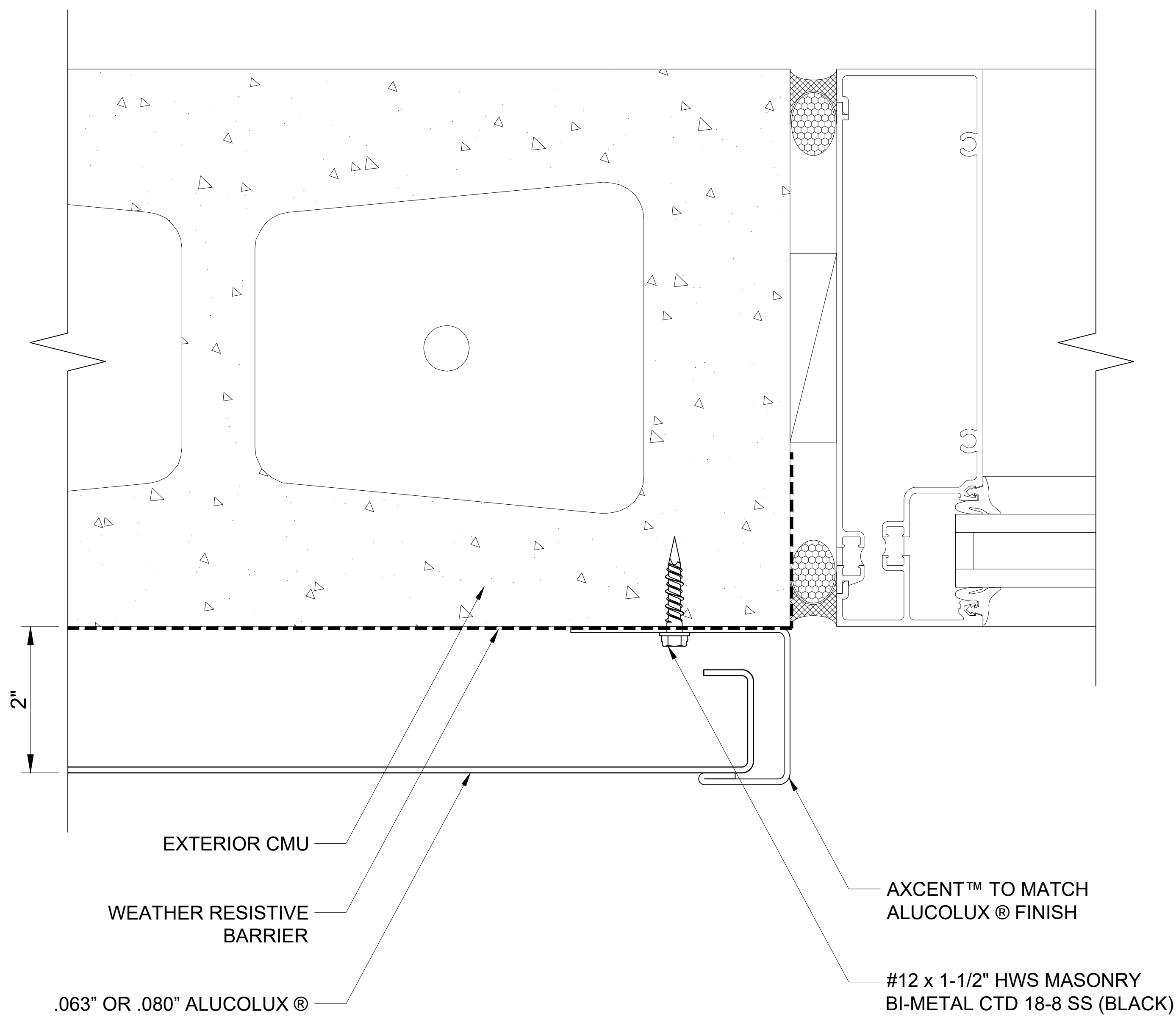

416 INSET WINDOW JAMB  
SCALE: 3" = 1' - 0"

ALUCOLUX®

These details are for conceptual purposes only. The authorized purchaser of ALUCOBOND® is responsible for the actual panel system design, fabrication, and installation. 3A Composites USA, Inc. shall have no responsibility or liability for the products usage and does not make any express or implied warranties including merchantability and fitness purposes.

MODULAR REVEAL JOINT PANEL SYSTEM - CMU

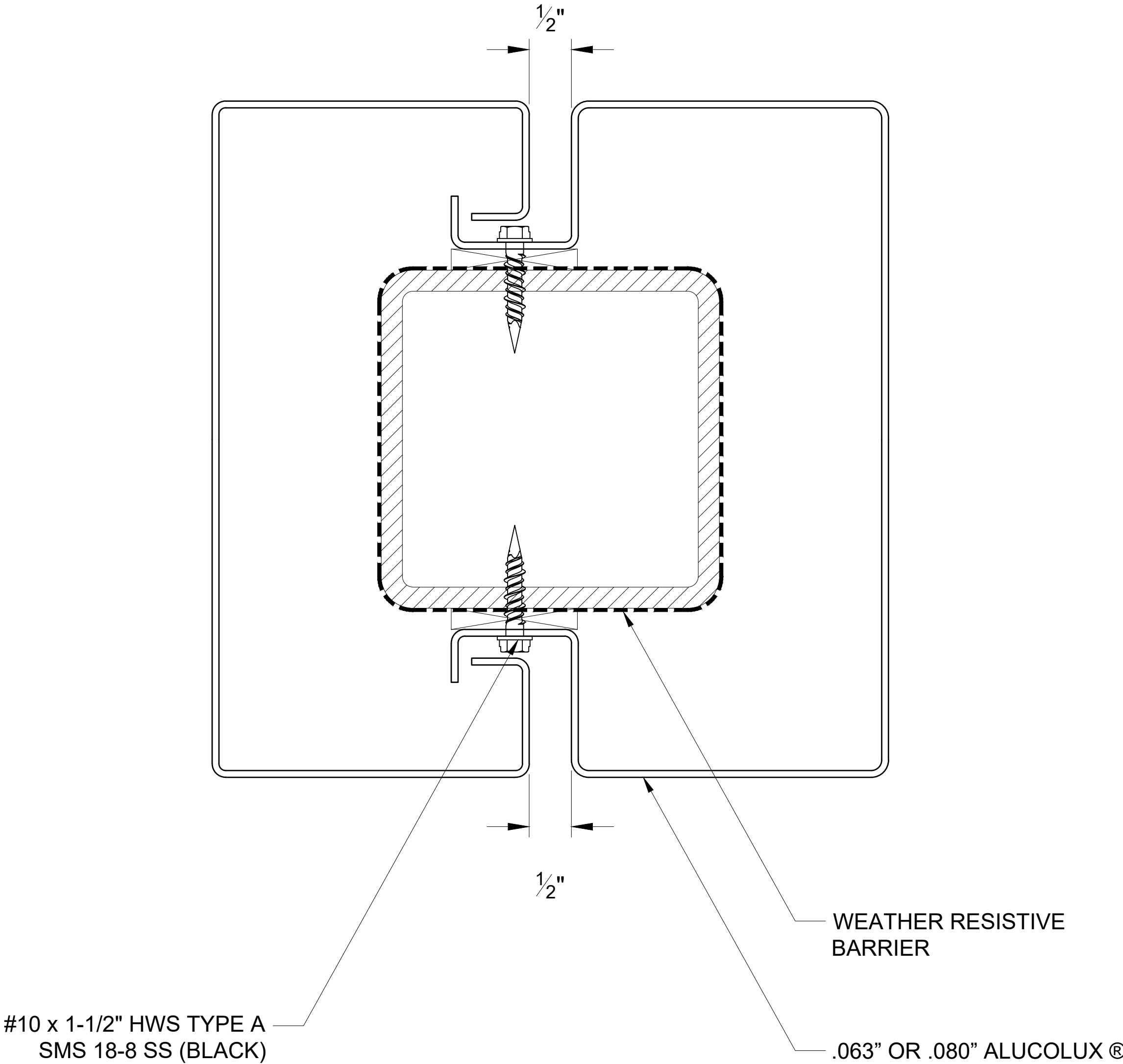

417 SQUARE COLUMN COVER  
SCALE: 3" = 1' - 0"

**ALUCOLUX®**

These details are for conceptual purposes only. The authorized purchaser of ALUCOBOND® is responsible for the actual panel system design, fabrication, and installation. 3A Composites USA, Inc. shall have no responsibility or liability for the products usage and does not make any express or implied warranties including merchantability and fitness purposes.



MODULAR REVEAL JOINT PANEL SYSTEM - CONCRETE

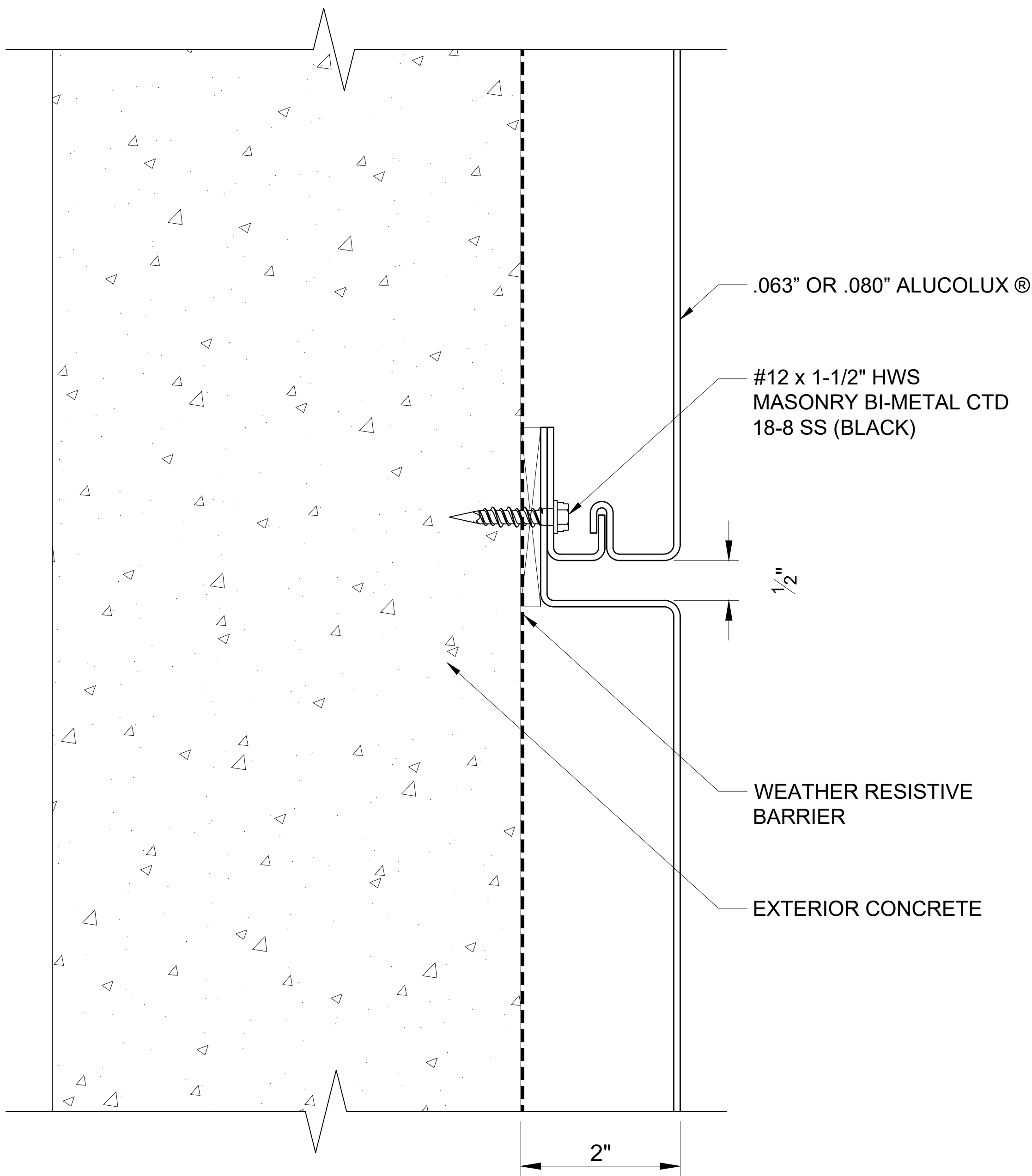

501

HORIZONTAL JOINT

SCALE: 3" = 1' - 0"

**ALUCOLUX®**

These details are for conceptual purposes only. The authorized purchaser of ALUCOBOND® is responsible for the actual panel system design, fabrication, and installation. 3A Composites USA, Inc. shall have no responsibility or liability for the products usage and does not make any express or implied warranties including merchantability and fitness purposes.

MODULAR REVEAL JOINT PANEL SYSTEM - CONCRETE

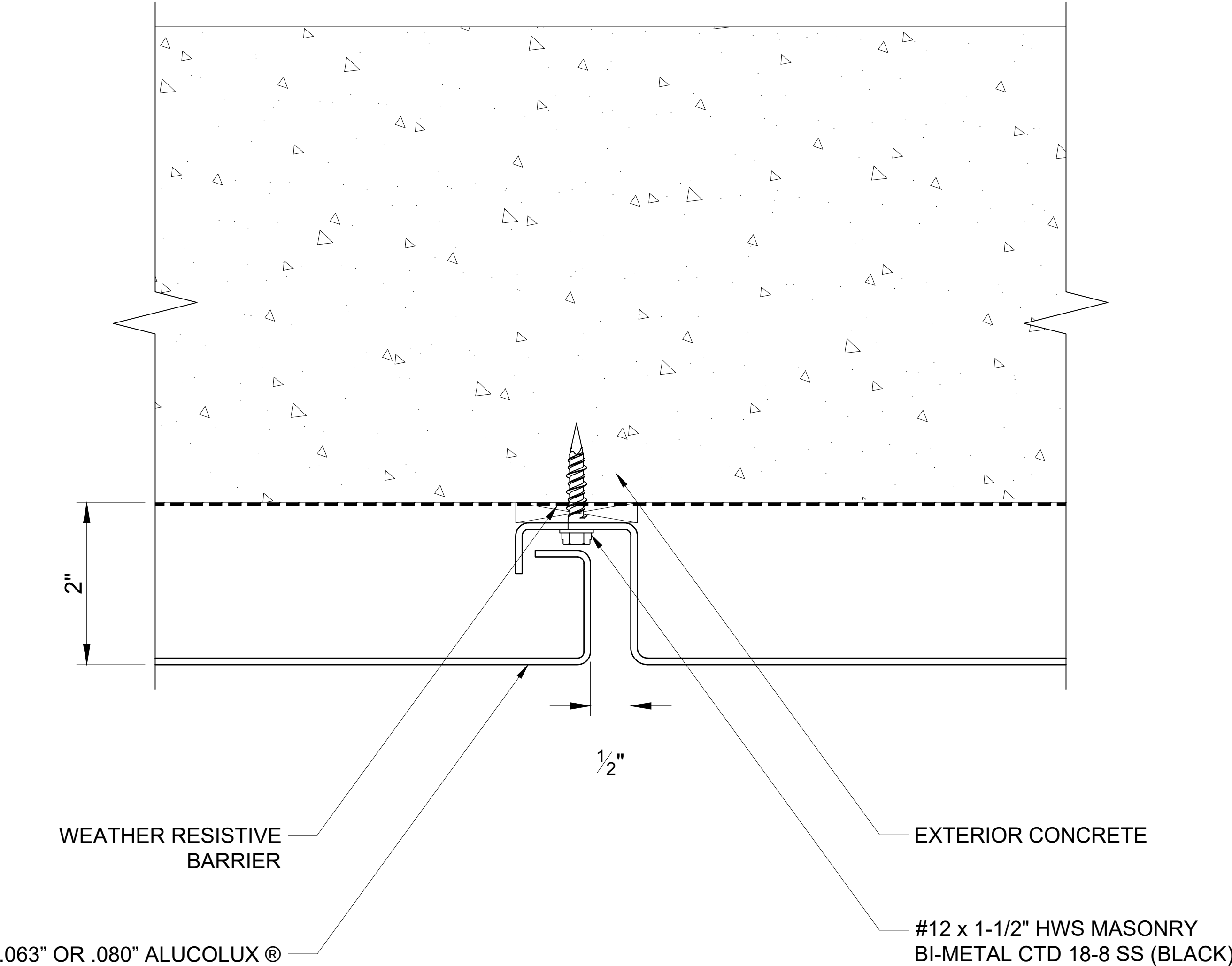

502 VERTICAL JOINT  
SCALE: 3" = 1' - 0"

**ALUCOLUX®**

These details are for conceptual purposes only. The authorized purchaser of ALUCOBOND® is responsible for the actual panel system design, fabrication, and installation. 3A Composites USA, Inc. shall have no responsibility or liability for the products usage and does not make any express or implied warranties including merchantability and fitness purposes.

MODULAR REVEAL JOINT PANEL SYSTEM - CONCRETE

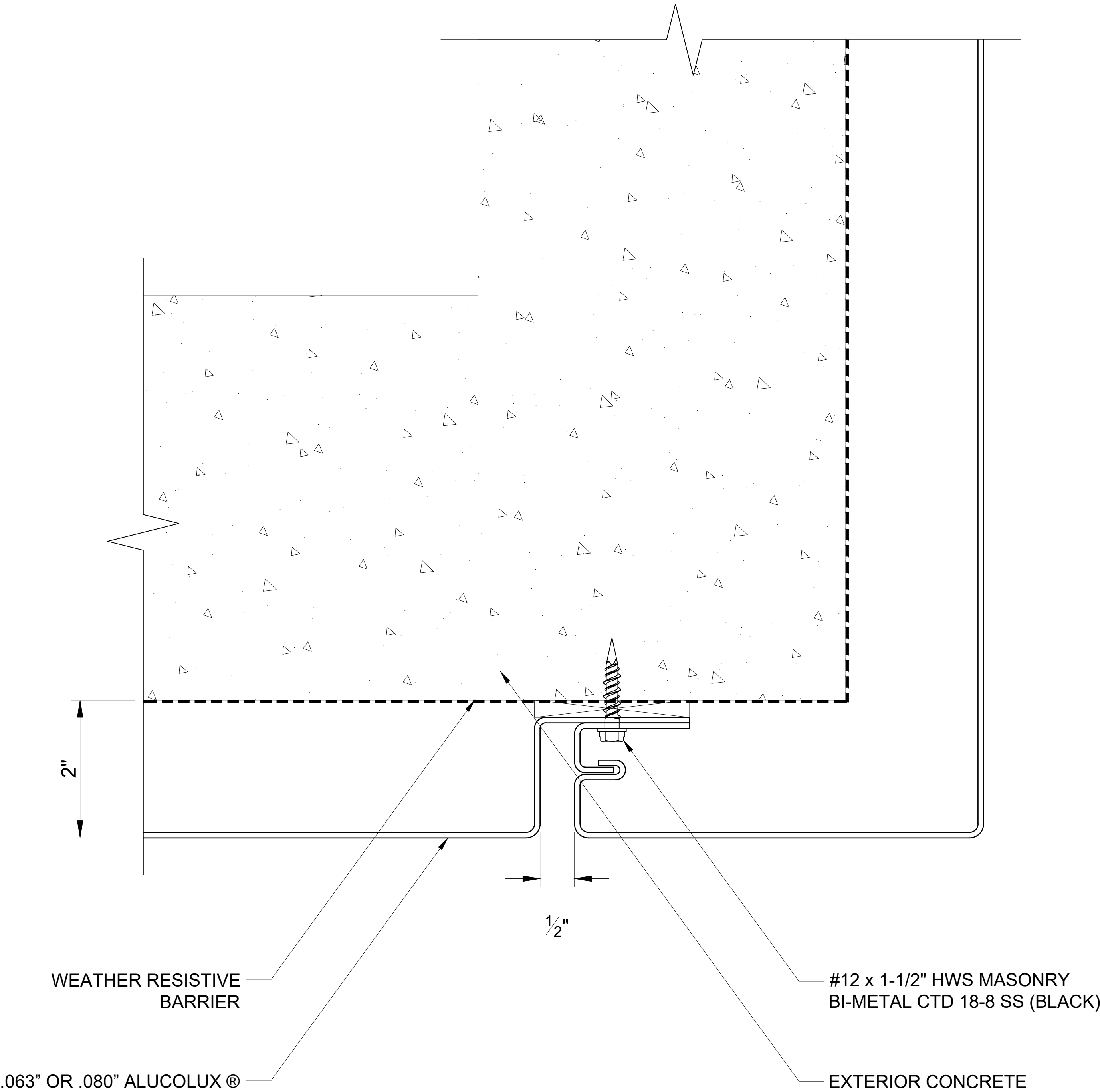

503 WALL TO SOFFIT  
SCALE: 3" = 1' - 0"

**ALUCOLUX®**

These details are for conceptual purposes only. The authorized purchaser of ALUCOBOND® is responsible for the actual panel system design, fabrication, and installation. 3A Composites USA, Inc. shall have no responsibility or liability for the products usage and does not make any express or implied warranties including merchantability and fitness purposes.

MODULAR REVEAL JOINT PANEL SYSTEM - CONCRETE

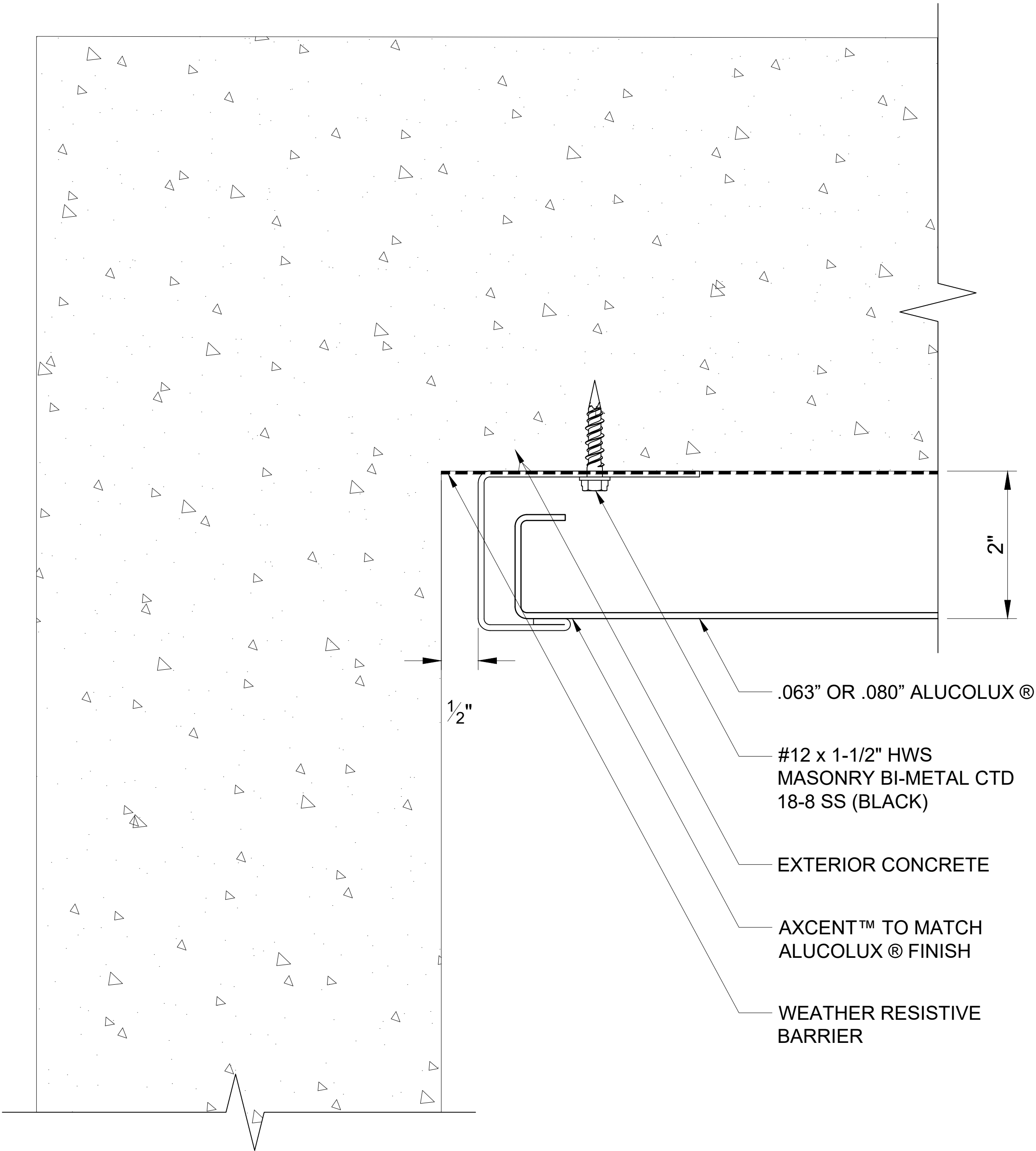

504

END WALL

SCALE: 3" = 1' - 0"

**ALUCOLUX®**

These details are for conceptual purposes only. The authorized purchaser of ALUCOBOND® is responsible for the actual panel system design, fabrication, and installation. 3A Composites USA, Inc. shall have no responsibility or liability for the products usage and does not make any express or implied warranties including merchantability and fitness purposes.

MODULAR REVEAL JOINT PANEL SYSTEM - CONCRETE

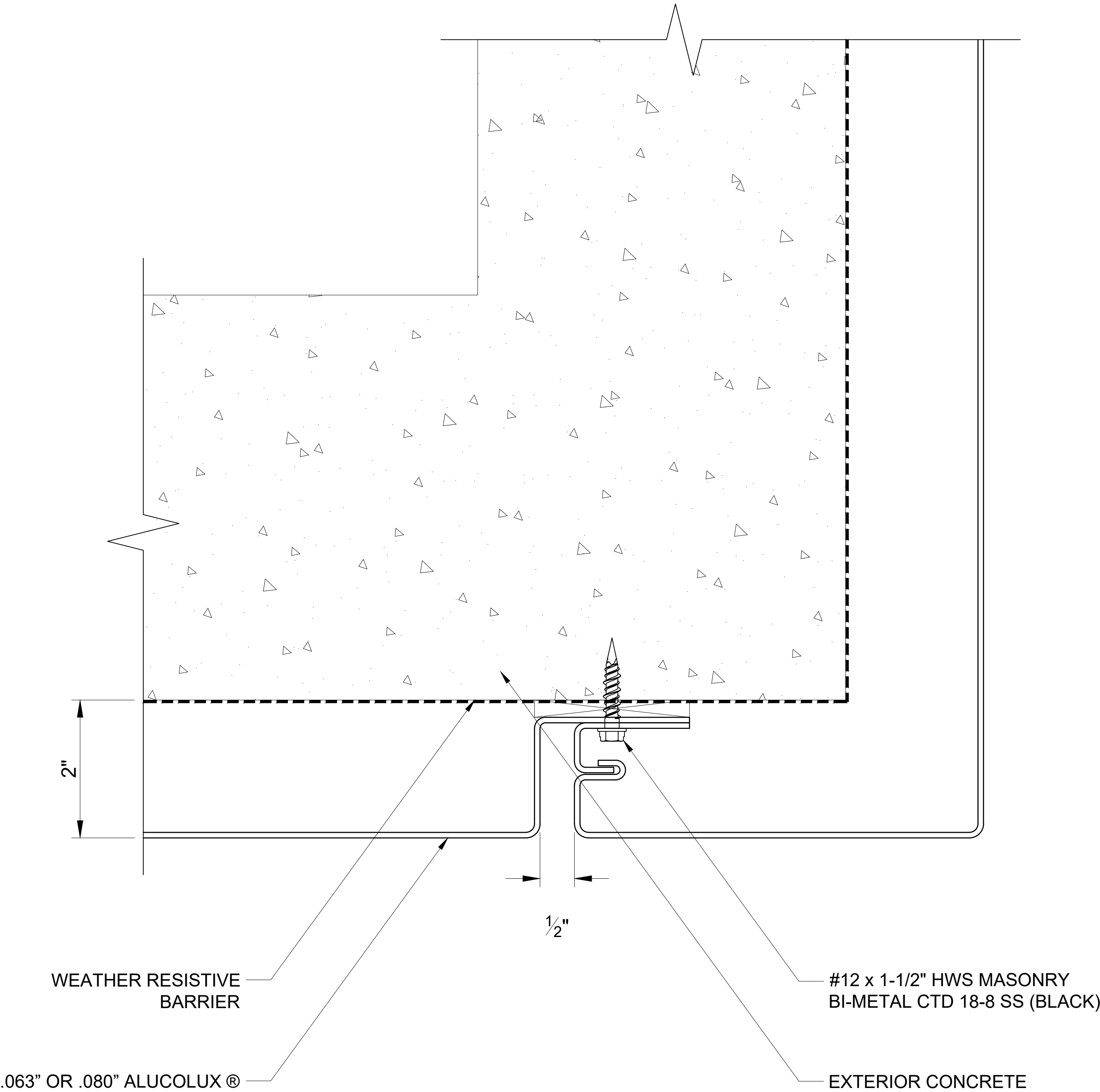

505A CONTINUOUS OUTSIDE CORNER  
SCALE: 3" = 1' - 0"

**ALUCOLUX®**

These details are for conceptual purposes only. The authorized purchaser of ALUCOBOND® is responsible for the actual panel system design, fabrication, and installation. 3A Composites USA, Inc. shall have no responsibility or liability for the products usage and does not make any express or implied warranties including merchantability and fitness purposes.

MODULAR REVEAL JOINT PANEL SYSTEM - CONCRETE

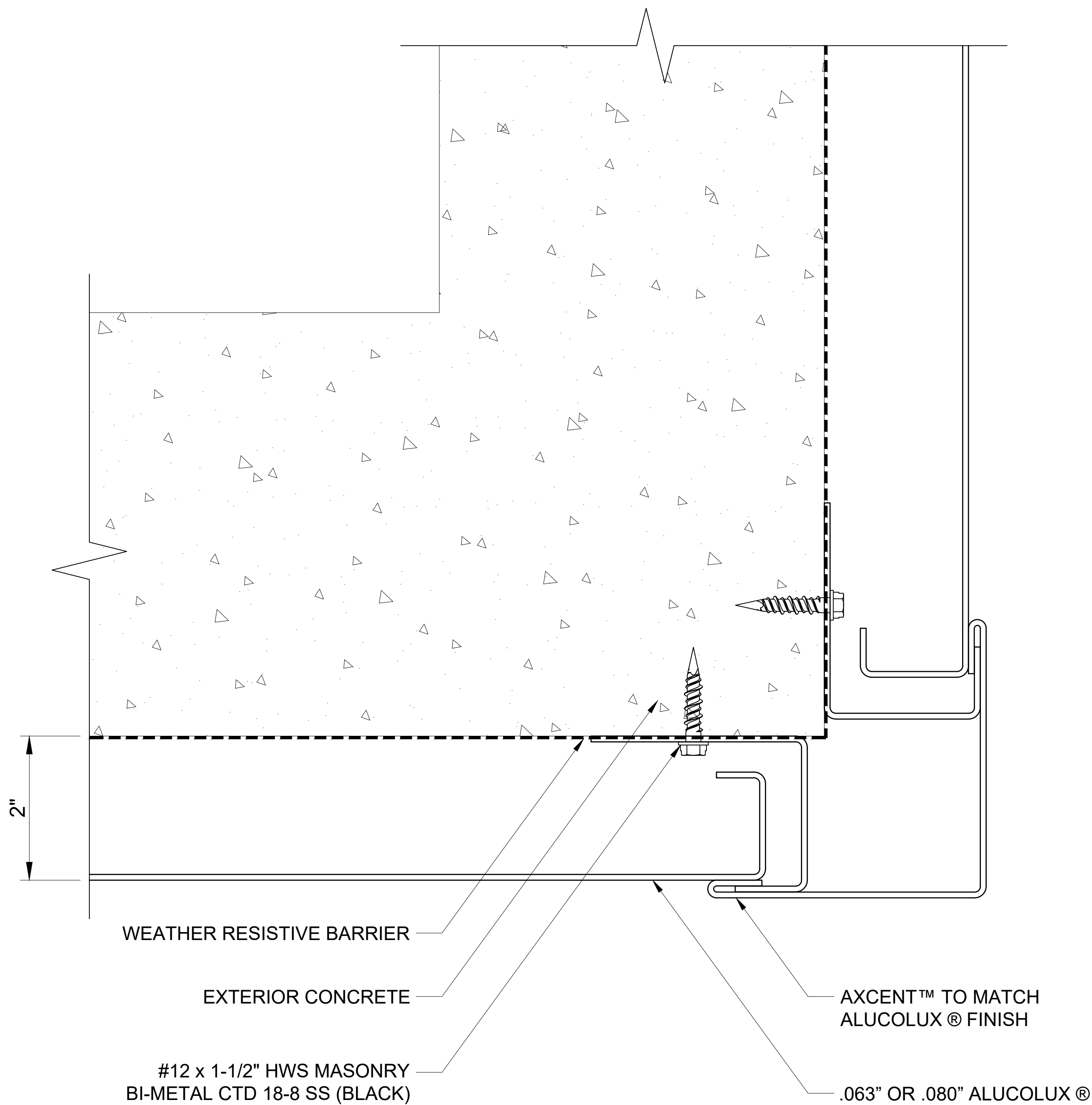

505B OUTSIDE CORNER  
SCALE: 3" = 1' - 0"

**ALUCOLUX<sup>®</sup>**

These details are for conceptual purposes only. The authorized purchaser of ALUCOBOND<sup>®</sup> is responsible for the actual panel system design, fabrication, and installation. 3A Composites USA, Inc. shall have no responsibility or liability for the products usage and does not make any express or implied warranties including merchantability and fitness purposes.

MODULAR REVEAL JOINT PANEL SYSTEM - CONCRETE

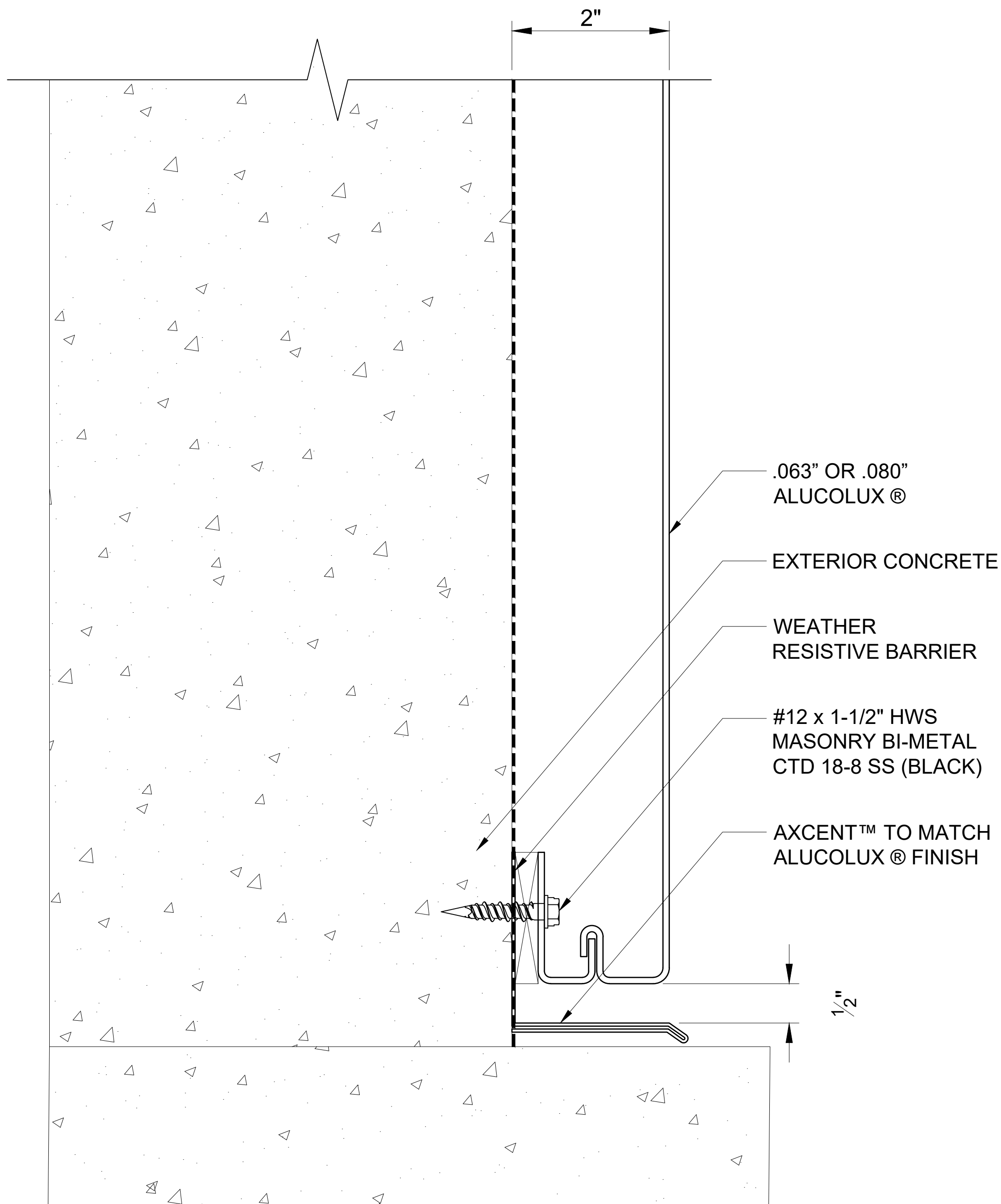

506

BASE

SCALE: 3" = 1' - 0"

**ALUCOLUX®**

These details are for conceptual purposes only. The authorized purchaser of ALUCOBOND® is responsible for the actual panel system design, fabrication, and installation. 3A Composites USA, Inc. shall have no responsibility or liability for the products usage and does not make any express or implied warranties including merchantability and fitness purposes.

MODULAR REVEAL JOINT PANEL SYSTEM - CONCRETE

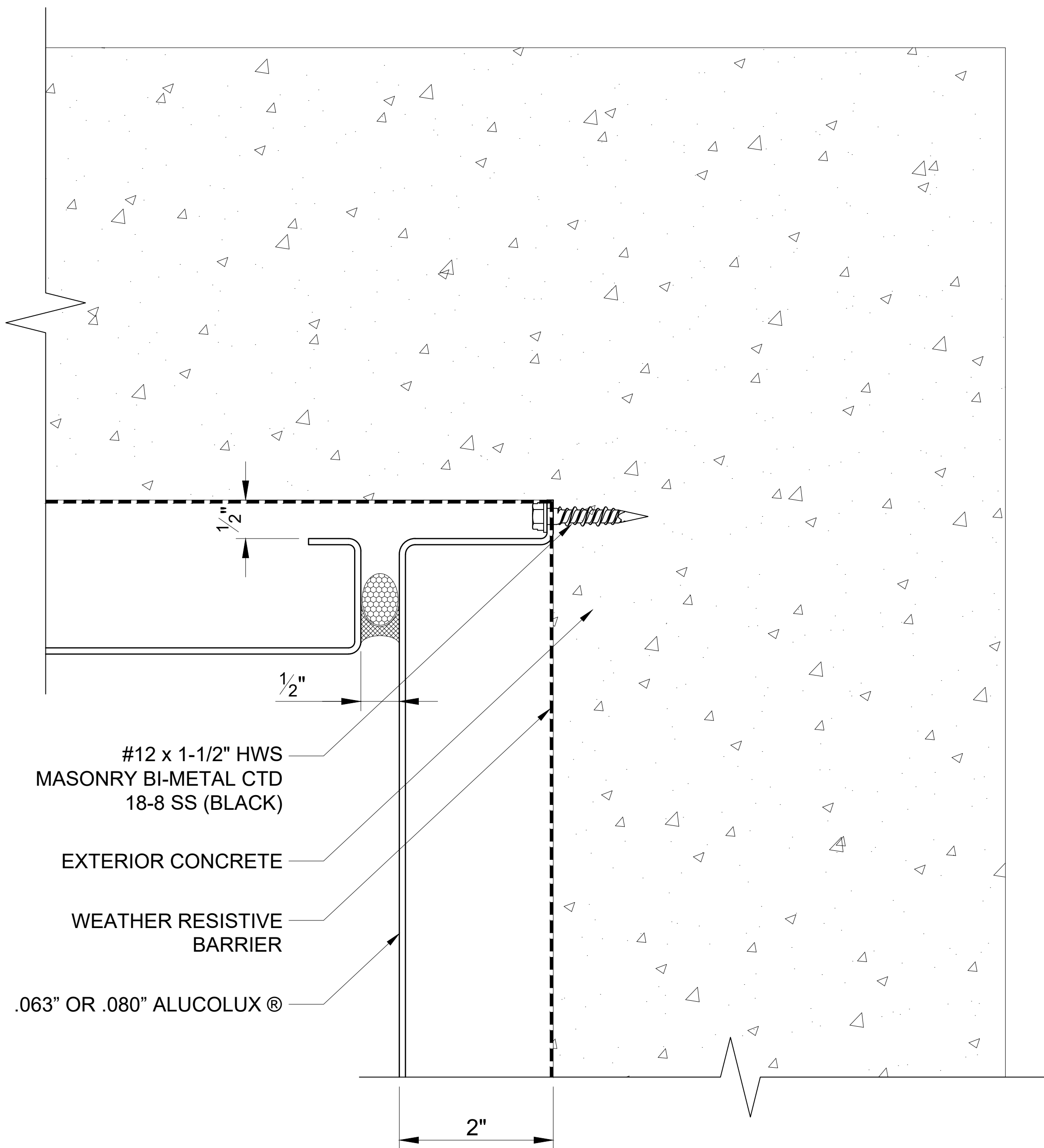

507

INSIDE CORNER

SCALE: 3" = 1' - 0"

**ALUCOLUX®**

These details are for conceptual purposes only. The authorized purchaser of ALUCOBOND® is responsible for the actual panel system design, fabrication, and installation. 3A Composites USA, Inc. shall have no responsibility or liability for the products usage and does not make any express or implied warranties including merchantability and fitness purposes.



MODULAR REVEAL JOINT PANEL SYSTEM - CONCRETE

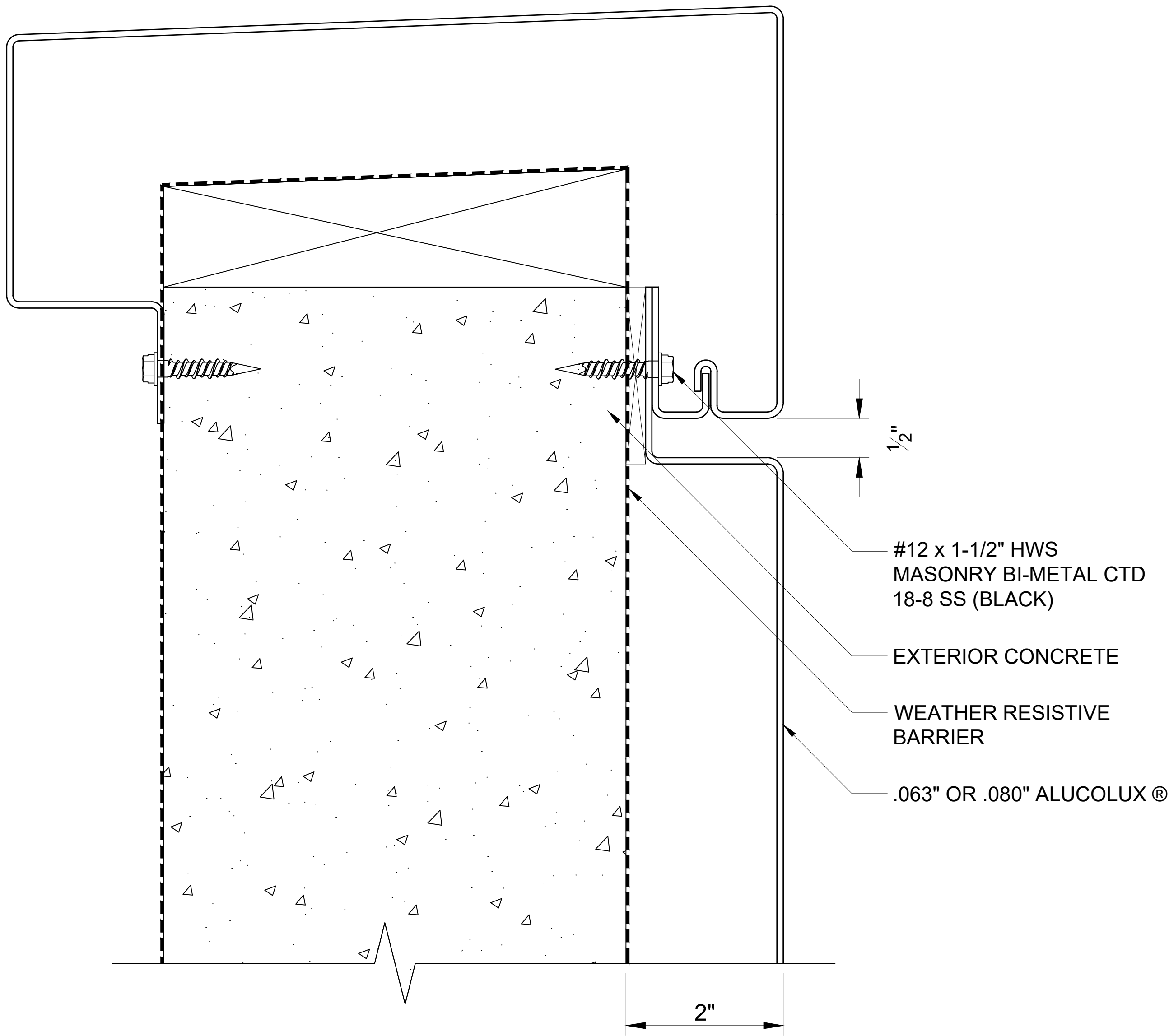

508

SHEET METAL COPING

SCALE: 3" = 1' - 0"

**ALUCOLUX®**

These details are for conceptual purposes only. The authorized purchaser of ALUCOBOND® is responsible for the actual panel system design, fabrication, and installation. 3A Composites USA, Inc. shall have no responsibility or liability for the products usage and does not make any express or implied warranties including merchantability and fitness purposes.

## MODULAR REVEAL JOINT PANEL SYSTEM - CONCRETE

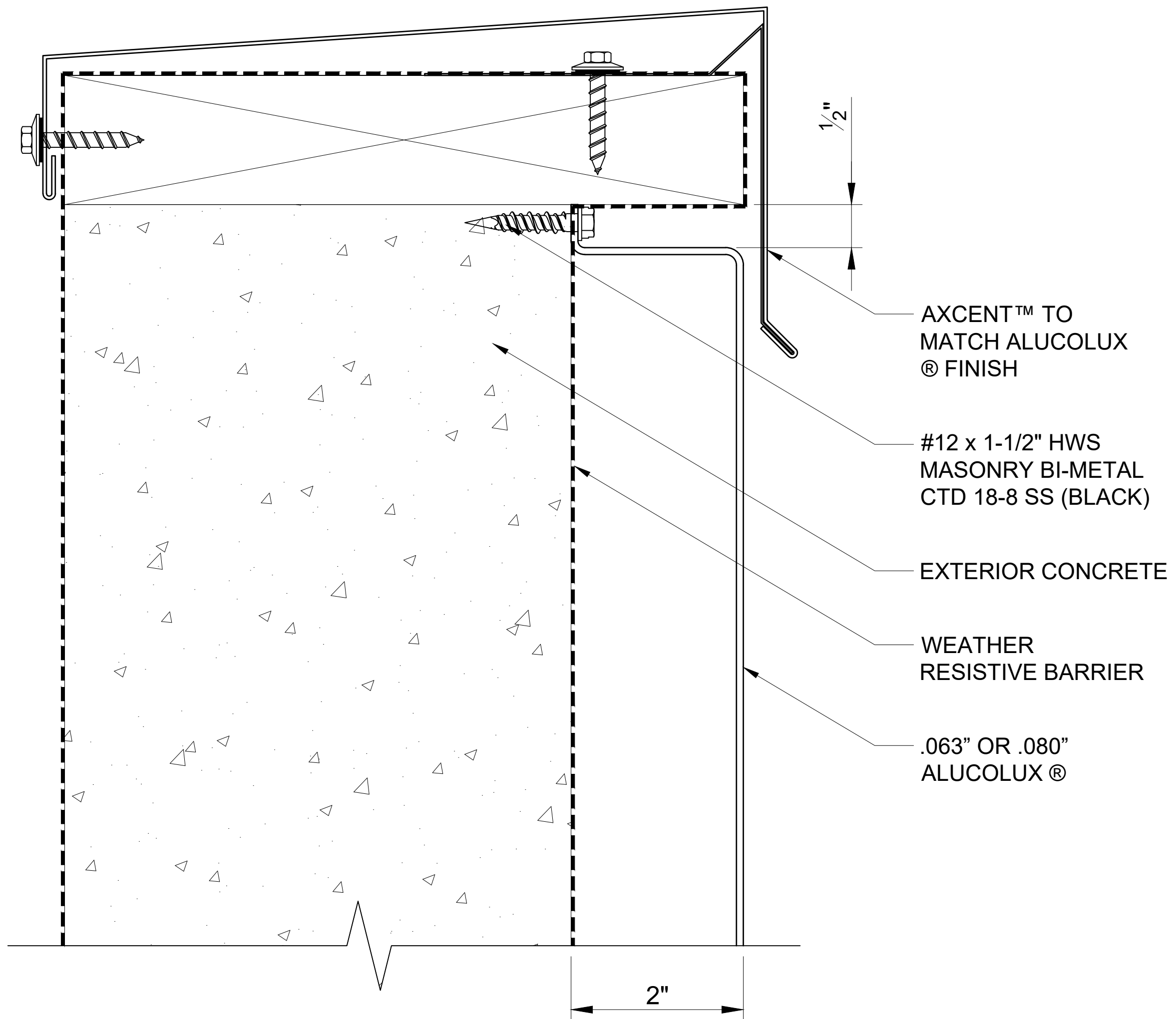

509

## SHEET METAL COPING

SCALE: 3" = 1' - 0"

# ALUCOLUX®

These details are for conceptual purposes only. The authorized purchaser of ALUCOBOND® is responsible for the actual panel system design, fabrication, and installation. 3A Composites USA, Inc. shall have no responsibility or liability for the products usage and does not make any express or implied warranties including merchantability and fitness purposes.

MODULAR REVEAL JOINT PANEL SYSTEM - CONCRETE

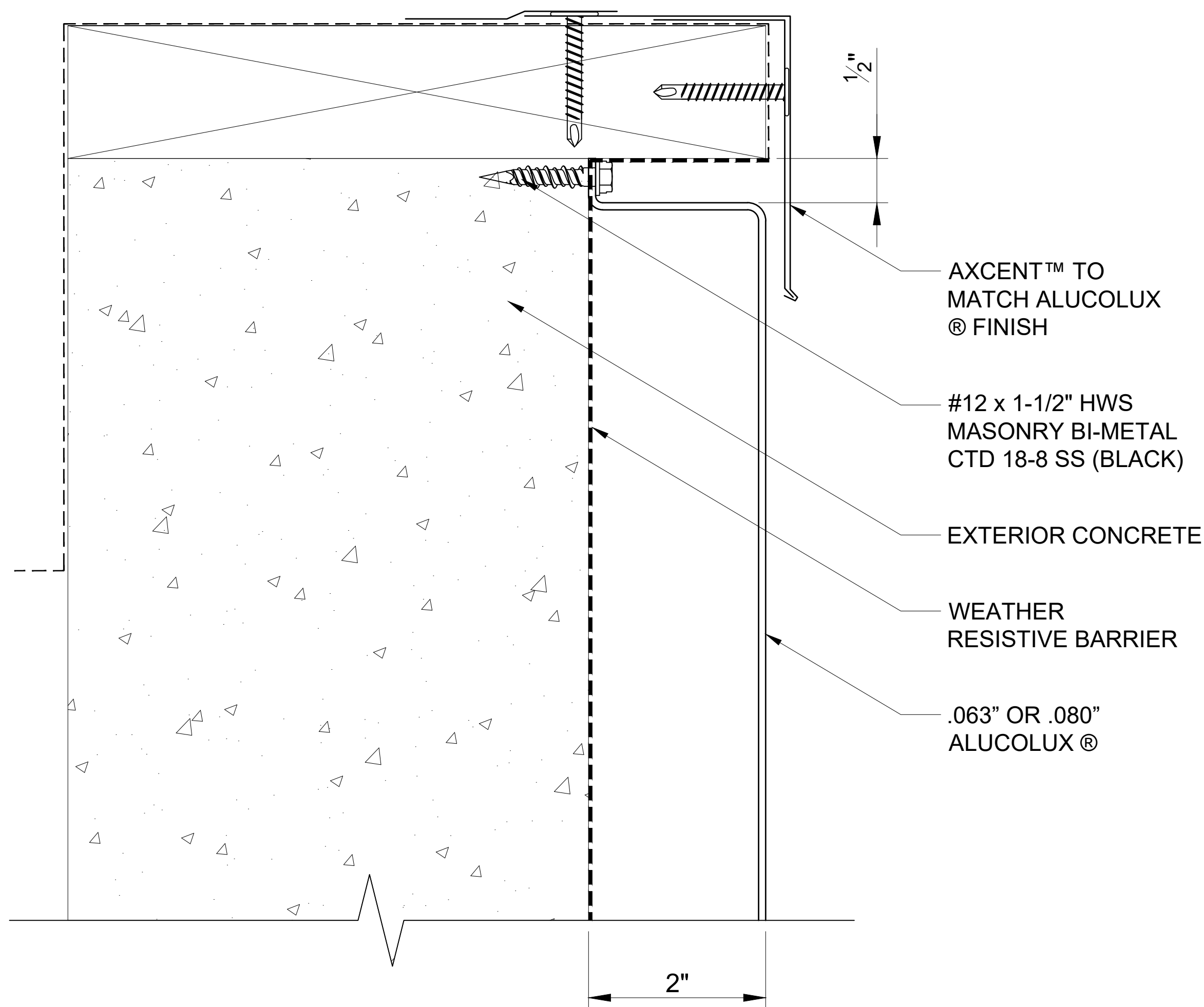

510

SHEET METAL DRIP EDGE

SCALE: 3" = 1' - 0"

**ALUCOLUX®**

These details are for conceptual purposes only. The authorized purchaser of ALUCOBOND® is responsible for the actual panel system design, fabrication, and installation. 3A Composites USA, Inc. shall have no responsibility or liability for the products usage and does not make any express or implied warranties including merchantability and fitness purposes.

MODULAR REVEAL JOINT PANEL SYSTEM - CONCRETE

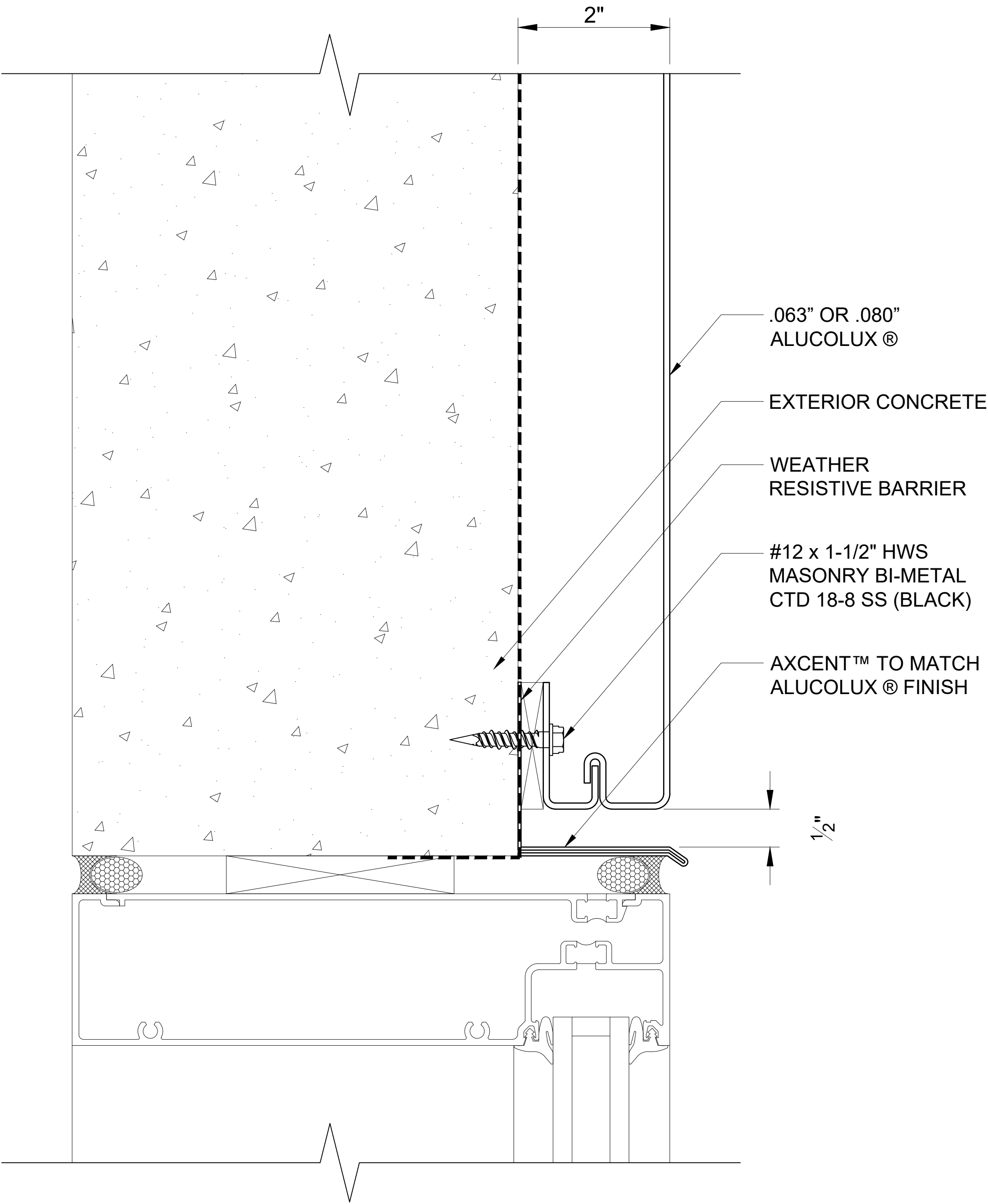

511 WINDOW HEAD  
SCALE: 3" = 1' - 0"

**ALUCOLUX<sup>®</sup>**

These details are for conceptual purposes only. The authorized purchaser of ALUCOBOND<sup>®</sup> is responsible for the actual panel system design, fabrication, and installation. 3A Composites USA, Inc. shall have no responsibility or liability for the products usage and does not make any express or implied warranties including merchantability and fitness purposes.

MODULAR REVEAL JOINT PANEL SYSTEM - CONCRETE

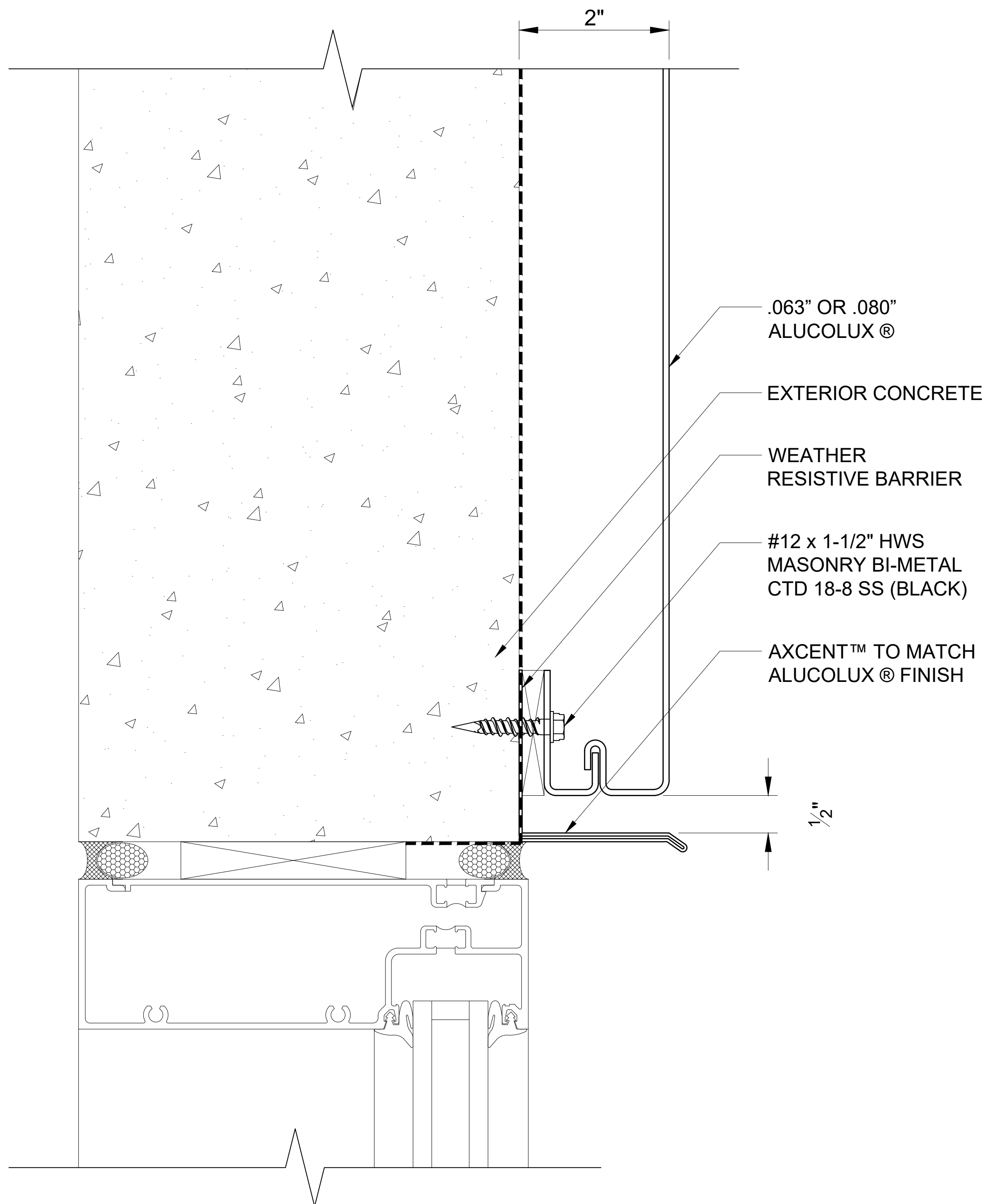

512

INSET WINDOW HEAD

SCALE: 3" = 1' - 0"

**ALUCOLUX®**

These details are for conceptual purposes only. The authorized purchaser of ALUCOBOND® is responsible for the actual panel system design, fabrication, and installation. 3A Composites USA, Inc. shall have no responsibility or liability for the products usage and does not make any express or implied warranties including merchantability and fitness purposes.

MODULAR REVEAL JOINT PANEL SYSTEM - CONCRETE

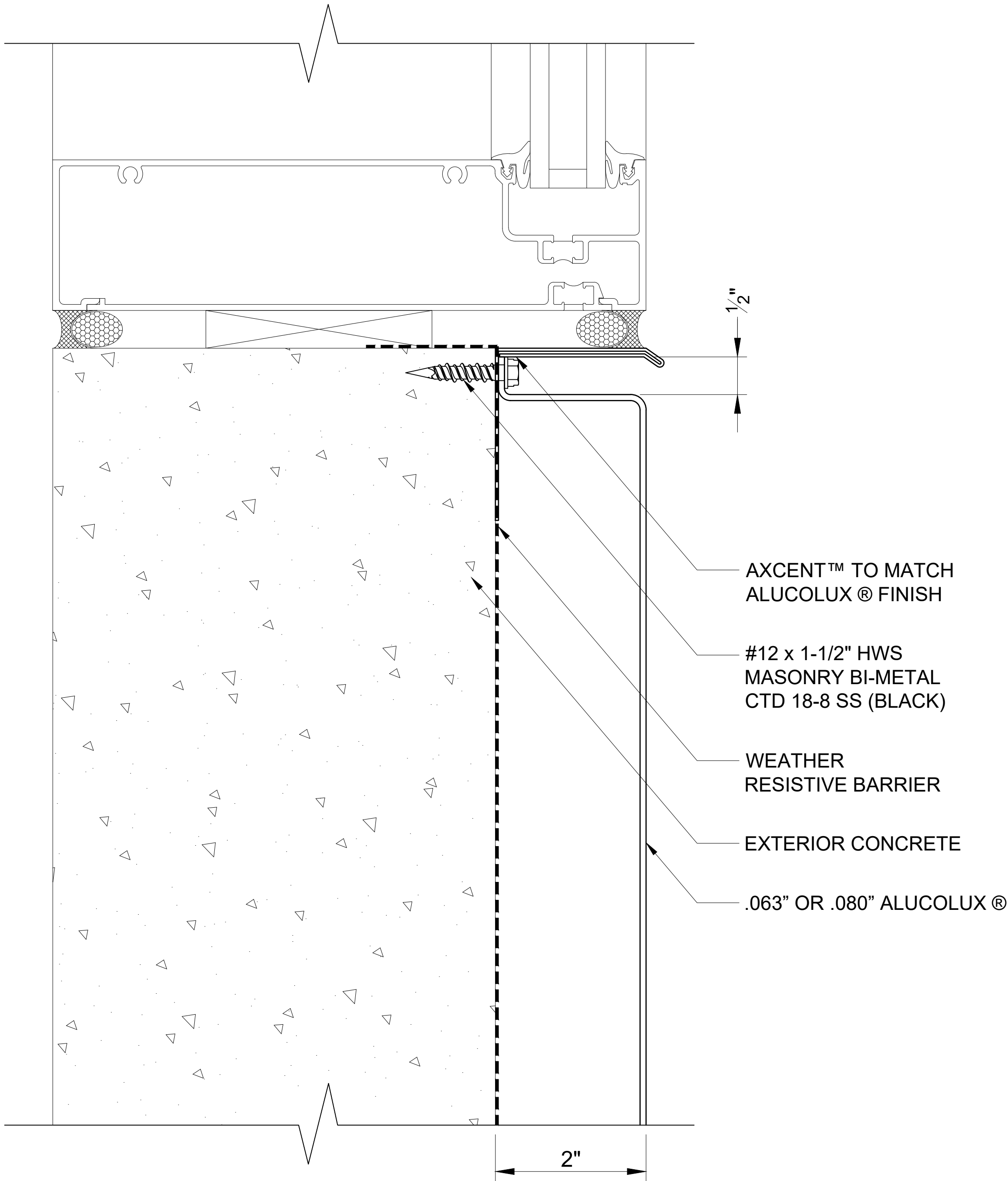

513 WINDOW SILL  
SCALE: 3" = 1' - 0"

**ALUCOLUX®**

These details are for conceptual purposes only. The authorized purchaser of ALUCOBOND® is responsible for the actual panel system design, fabrication, and installation. 3A Composites USA, Inc. shall have no responsibility or liability for the products usage and does not make any express or implied warranties including merchantability and fitness purposes.

MODULAR REVEAL JOINT PANEL SYSTEM - CONCRETE

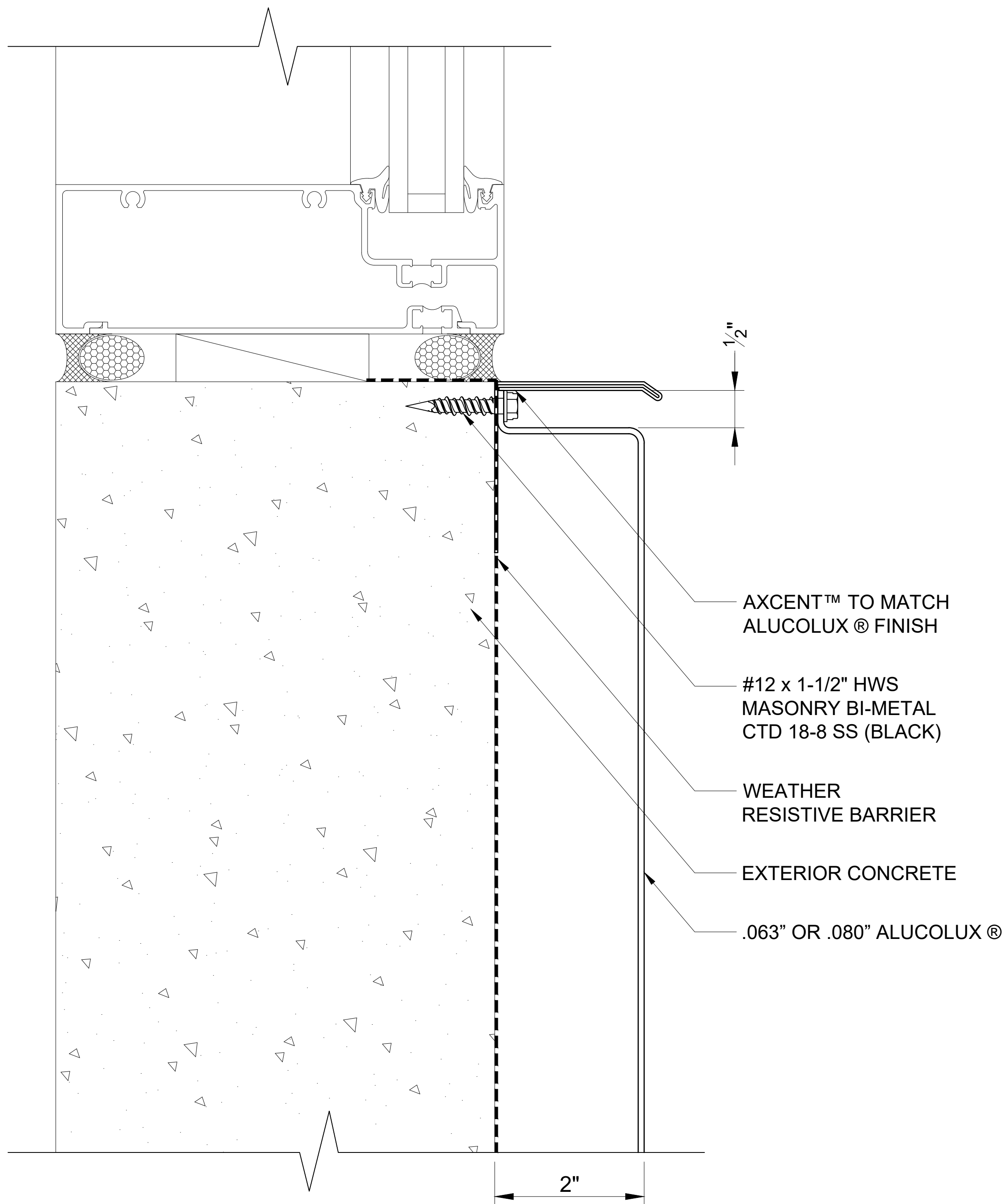

514

INSET WINDOW SILL

SCALE: 3" = 1' - 0"

**ALUCOLUX®**

These details are for conceptual purposes only. The authorized purchaser of ALUCOBOND® is responsible for the actual panel system design, fabrication, and installation. 3A Composites USA, Inc. shall have no responsibility or liability for the products usage and does not make any express or implied warranties including merchantability and fitness purposes.

MODULAR REVEAL JOINT PANEL SYSTEM - CONCRETE

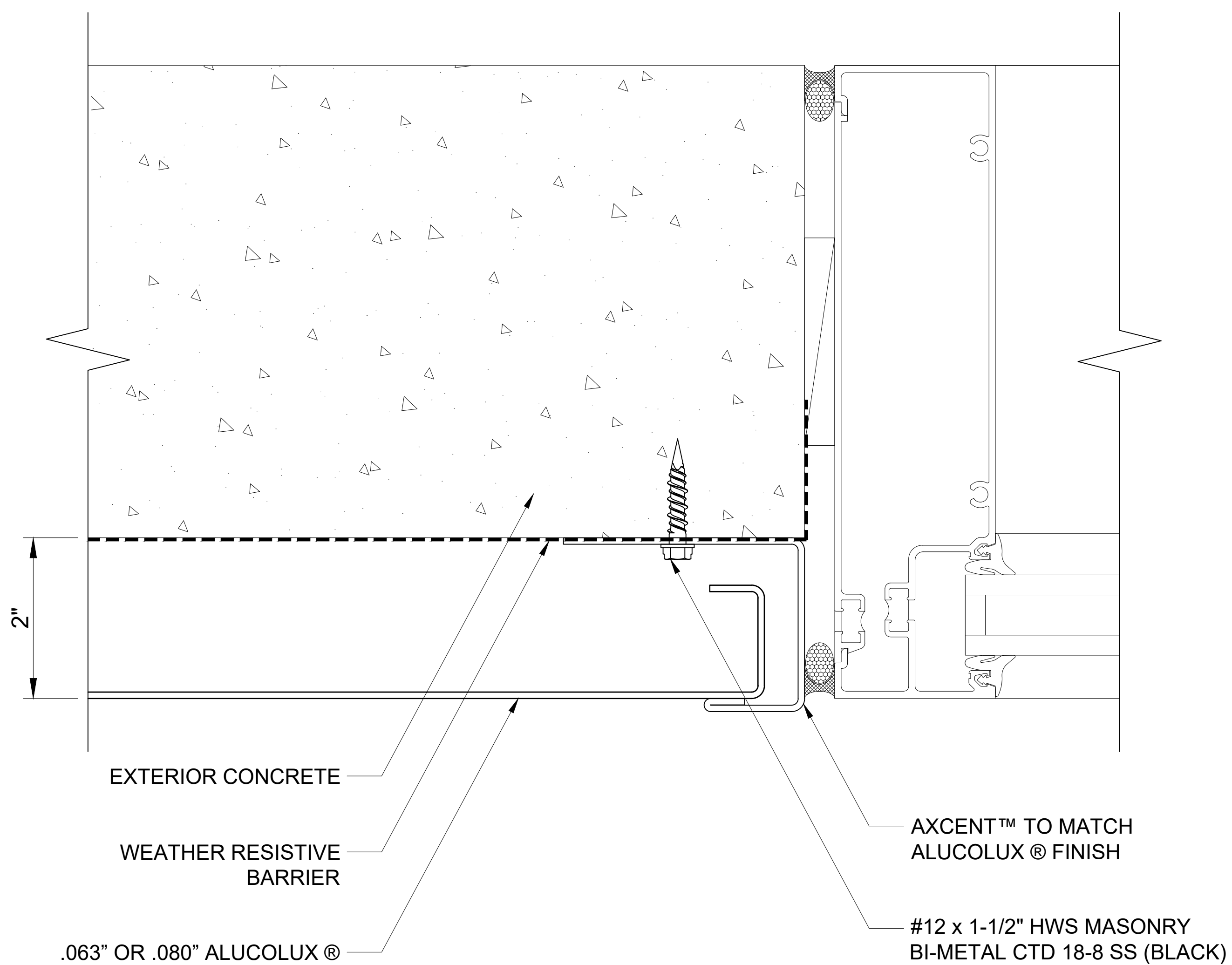

515 WINDOW JAMB  
SCALE: 3" = 1' - 0"

**ALUCOLUX®**

These details are for conceptual purposes only. The authorized purchaser of ALUCOBOND® is responsible for the actual panel system design, fabrication, and installation. 3A Composites USA, Inc. shall have no responsibility or liability for the products usage and does not make any express or implied warranties including merchantability and fitness purposes.



MODULAR REVEAL JOINT PANEL SYSTEM - CONCRETE

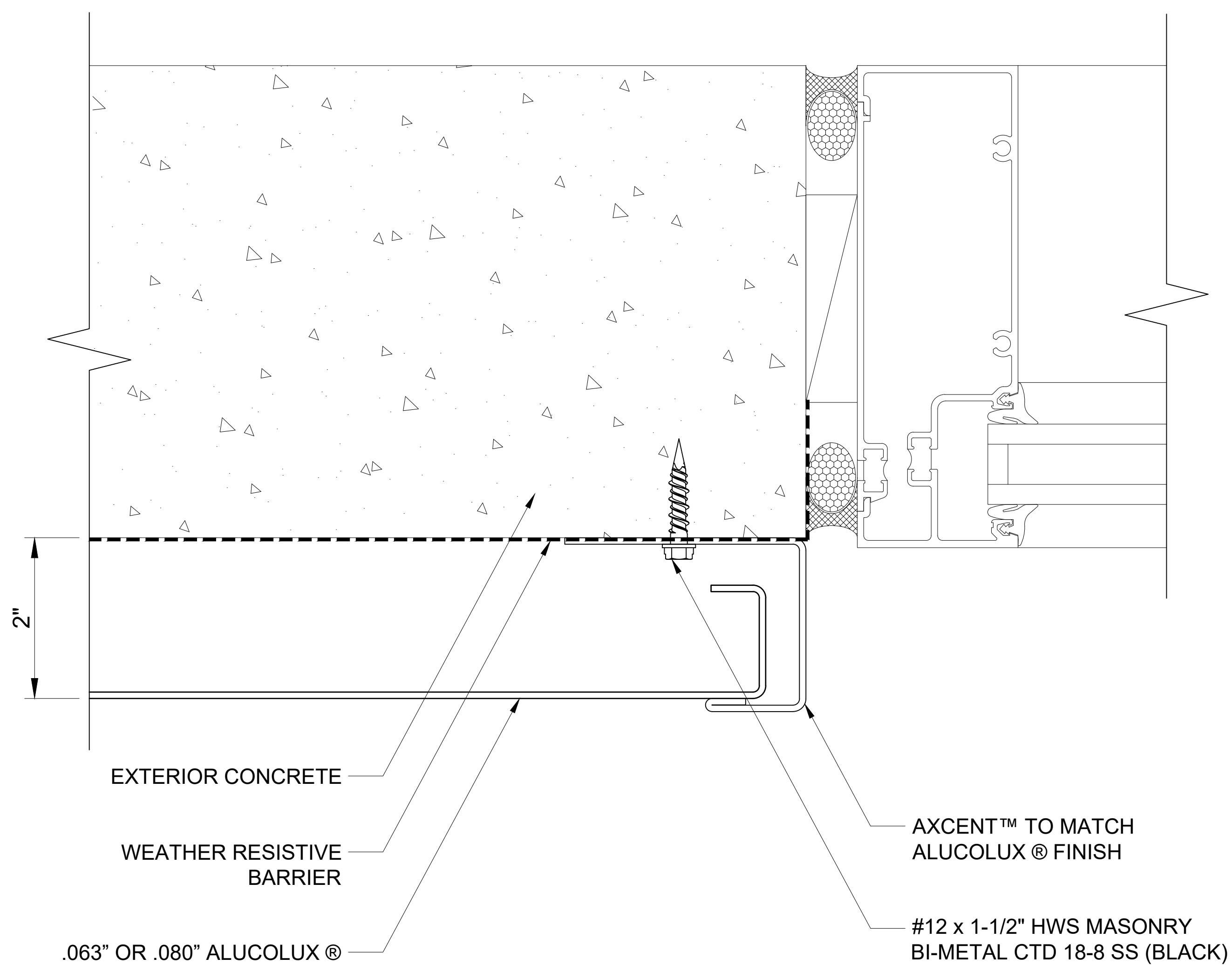

516 INSET WINDOW JAMB  
SCALE: 3" = 1' - 0"

ALUCOLUX®

These details are for conceptual purposes only. The authorized purchaser of ALUCOBOND® is responsible for the actual panel system design, fabrication, and installation. 3A Composites USA, Inc. shall have no responsibility or liability for the products usage and does not make any express or implied warranties including merchantability and fitness purposes.

MODULAR REVEAL JOINT PANEL SYSTEM - CONCRETE

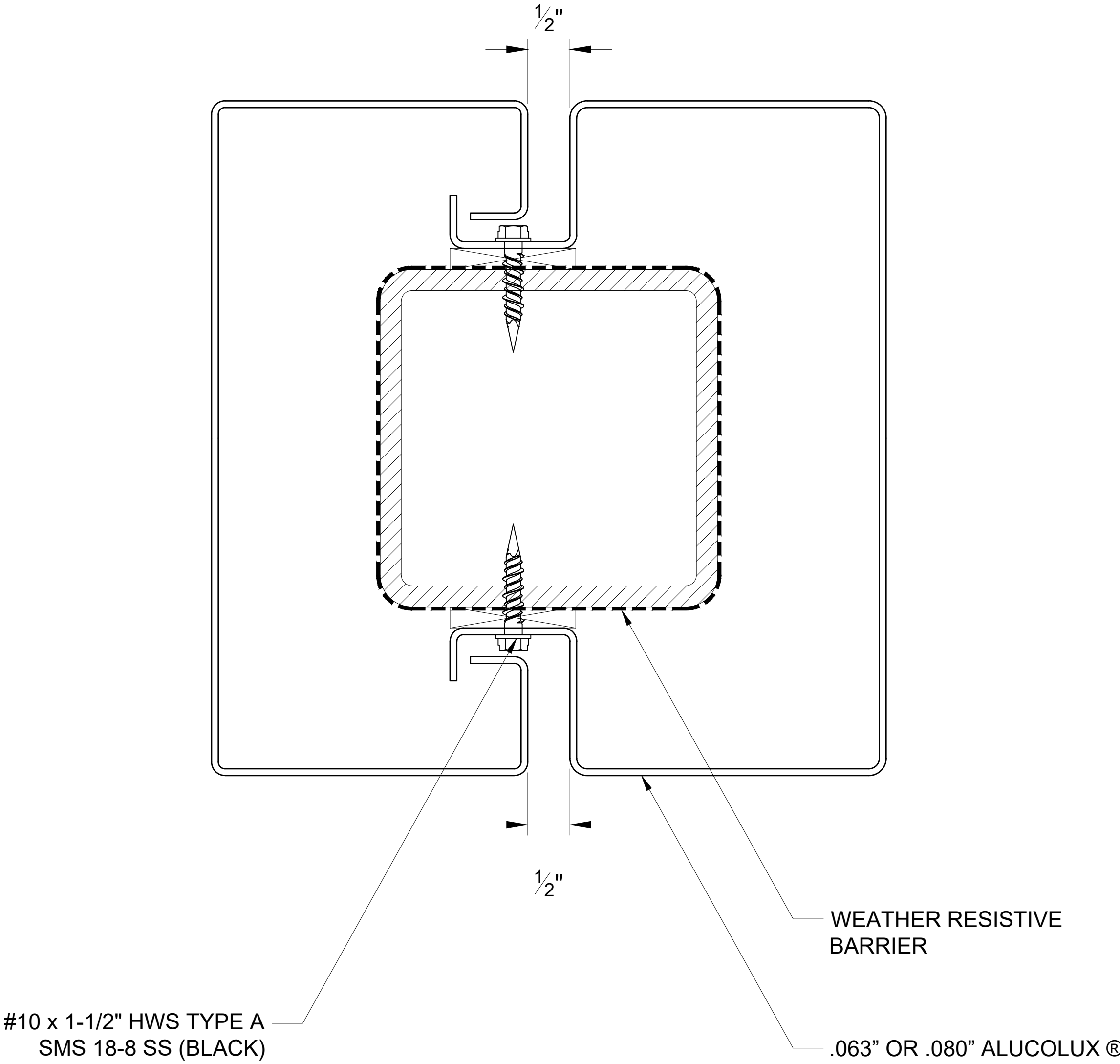

517 SQUARE COLUMN COVER  
SCALE: 3" = 1' - 0"

**ALUCOLUX®**

These details are for conceptual purposes only. The authorized purchaser of ALUCOBOND® is responsible for the actual panel system design, fabrication, and installation. 3A Composites USA, Inc. shall have no responsibility or liability for the products usage and does not make any express or implied warranties including merchantability and fitness purposes.

MODULAR REVEAL JOINT PANEL SYSTEM - ARMORWALL

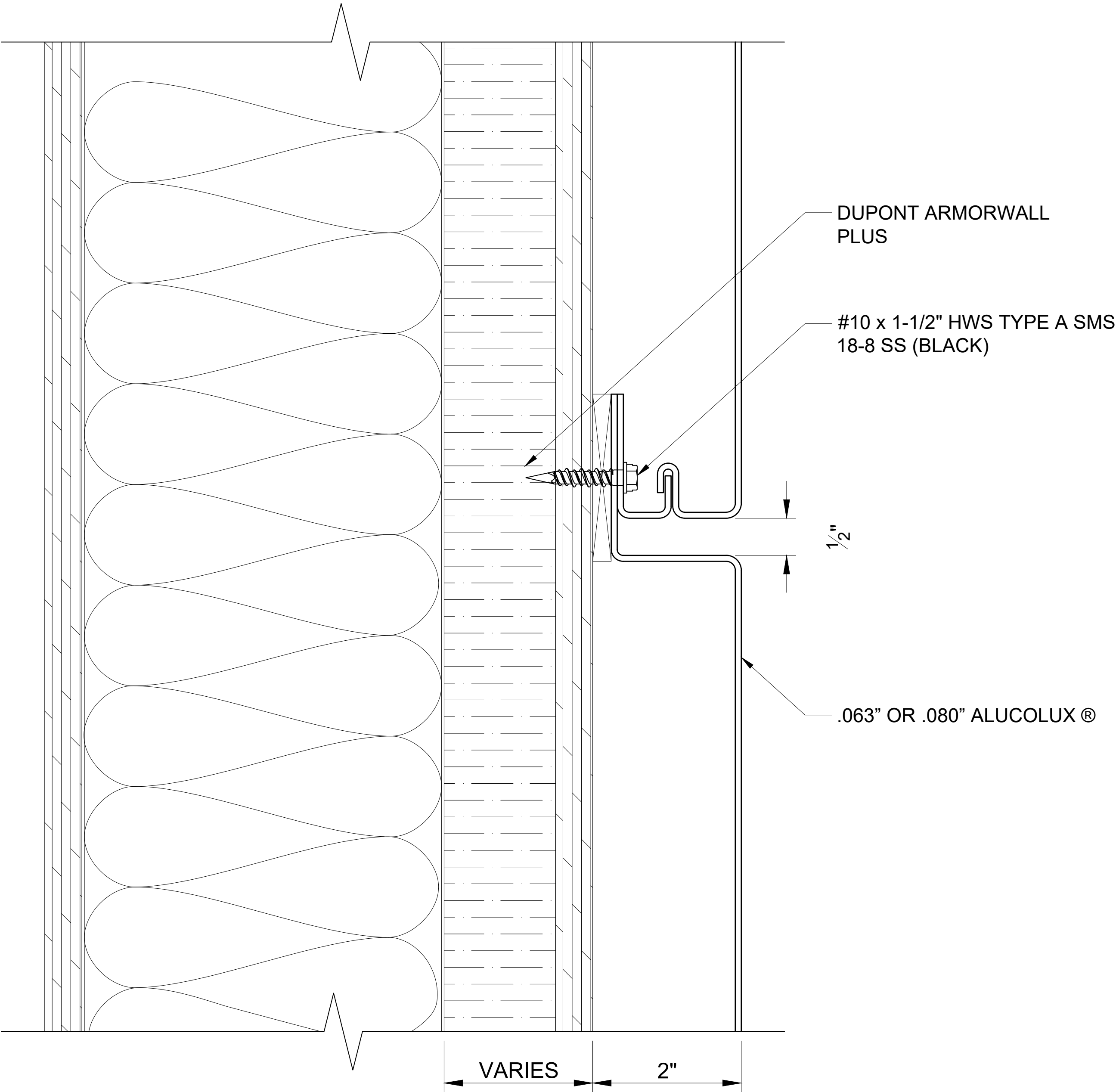

601 HORIZONTAL JOINT  
SCALE: 3" = 1' - 0"

**ALUCOLUX®**

These details are for conceptual purposes only. The authorized purchaser of ALUCOBOND® is responsible for the actual panel system design, fabrication, and installation. 3A Composites USA, Inc. shall have no responsibility or liability for the products usage and does not make any express or implied warranties including merchantability and fitness purposes.

MODULAR REVEAL JOINT PANEL SYSTEM - ARMORWALL

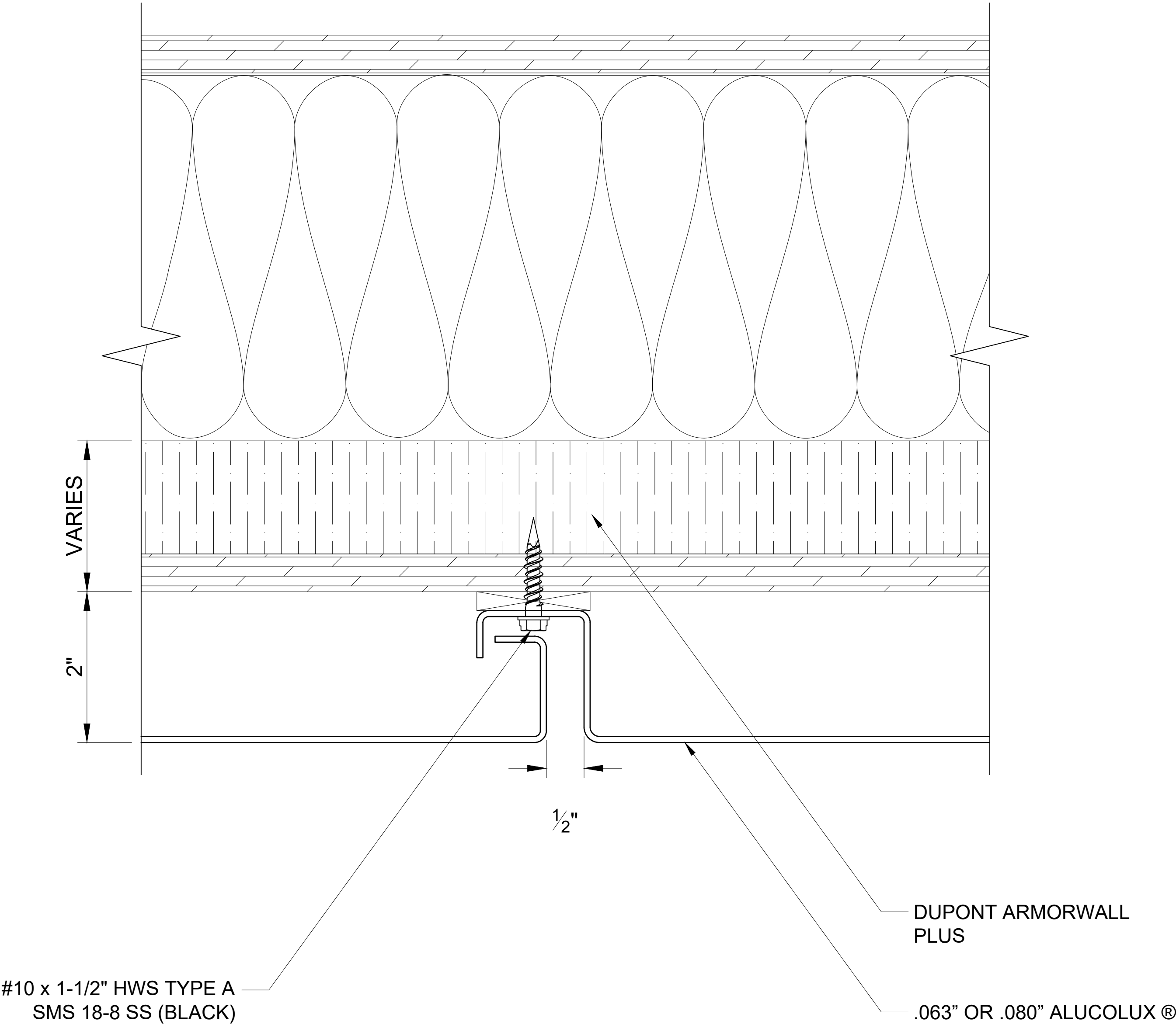

602

VERTICAL JOINT

SCALE: 3" = 1' - 0"

**ALUCOLUX®**

These details are for conceptual purposes only. The authorized purchaser of ALUCOBOND® is responsible for the actual panel system design, fabrication, and installation. 3A Composites USA, Inc. shall have no responsibility or liability for the products usage and does not make any express or implied warranties including merchantability and fitness purposes.

MODULAR REVEAL JOINT PANEL SYSTEM - ARMORWALL

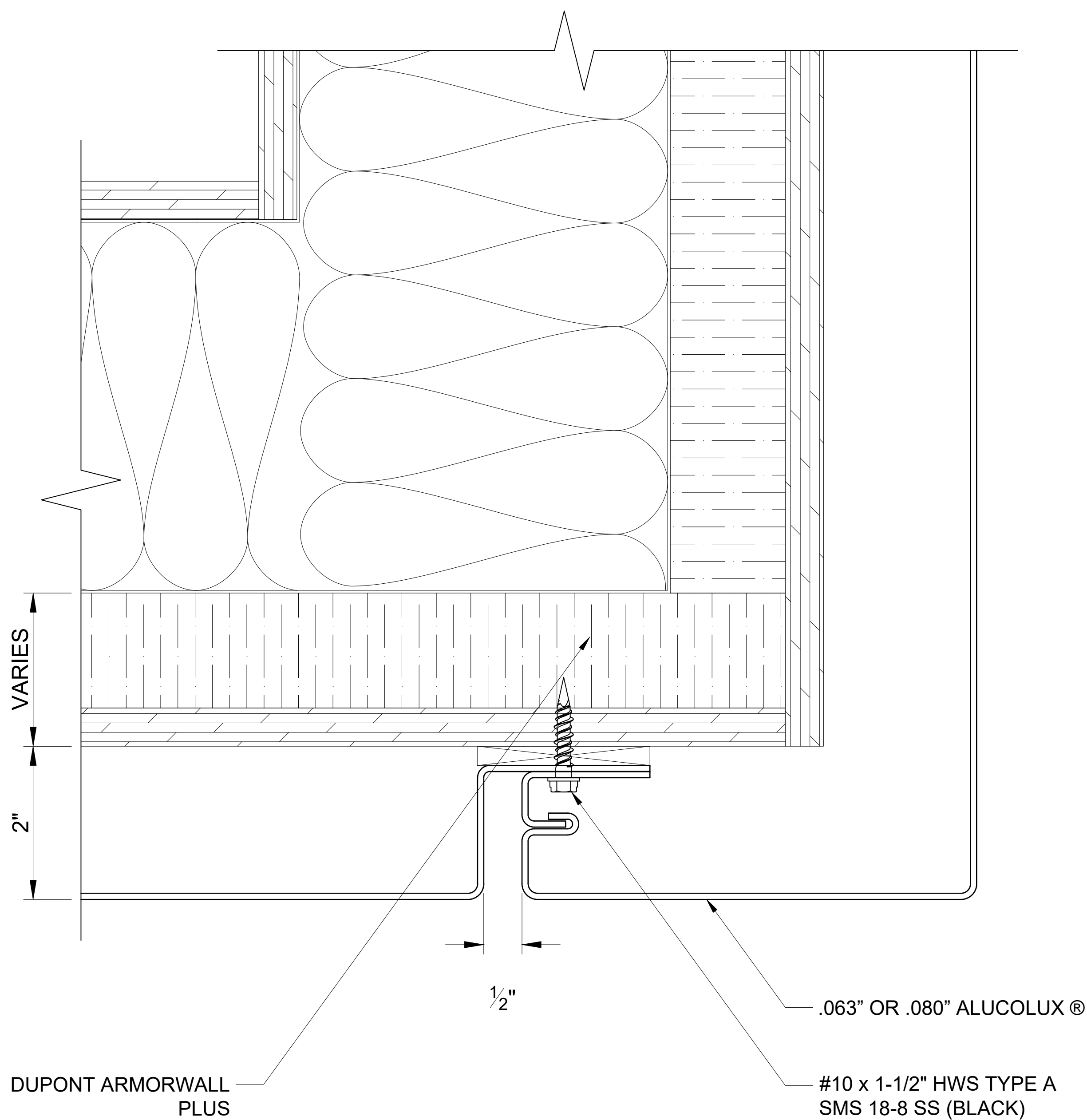

603 WALL TO SOFFIT  
SCALE: 3" = 1' - 0"

**ALUCOLUX<sup>®</sup>**

These details are for conceptual purposes only. The authorized purchaser of ALUCOBOND<sup>®</sup> is responsible for the actual panel system design, fabrication, and installation. 3A Composites USA, Inc. shall have no responsibility or liability for the products usage and does not make any express or implied warranties including merchantability and fitness purposes.

MODULAR REVEAL JOINT PANEL SYSTEM - ARMORWALL

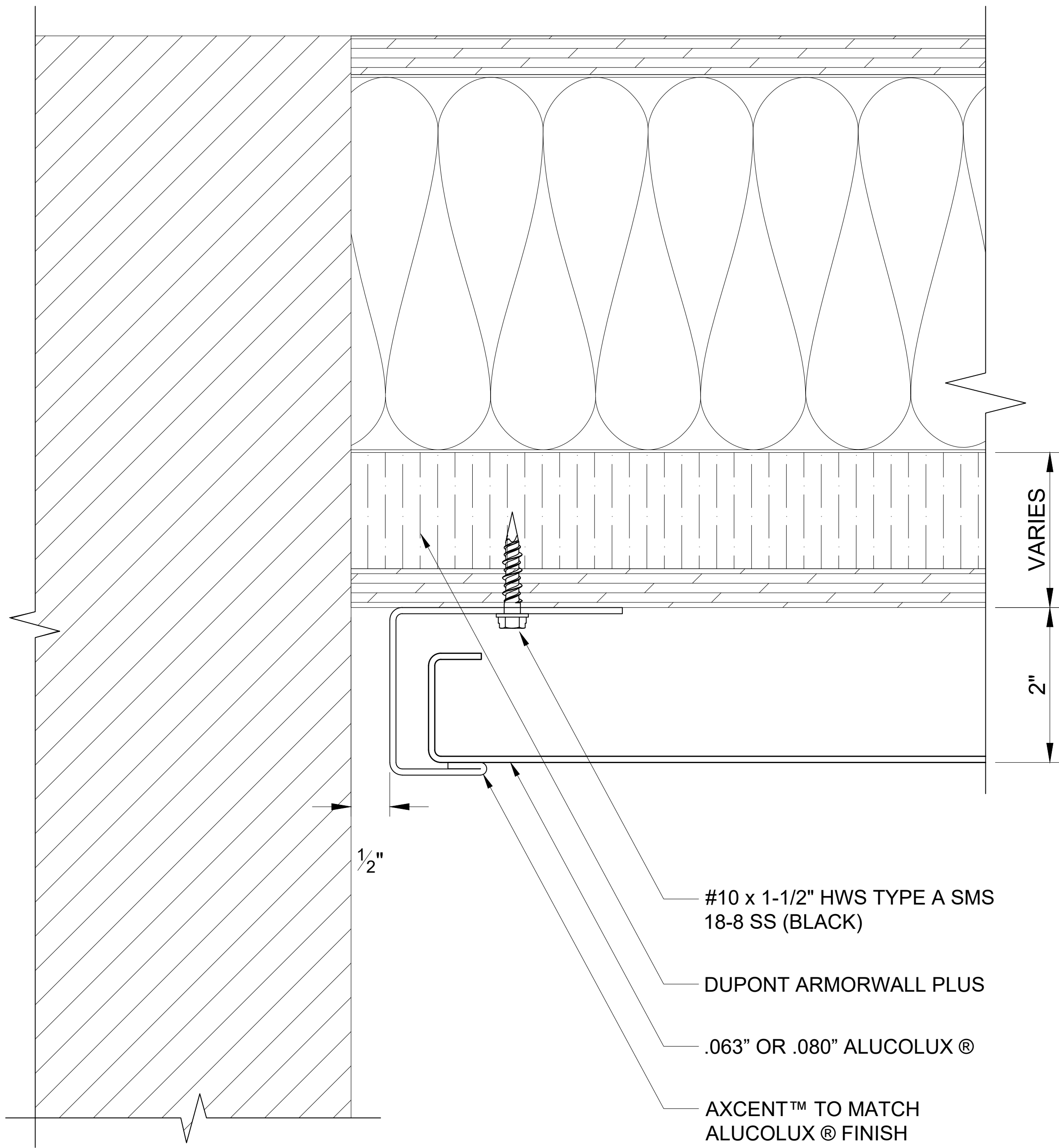

604

END WALL

SCALE: 3" = 1' - 0"

**ALUCOLUX<sup>®</sup>**

These details are for conceptual purposes only. The authorized purchaser of ALUCOBOND<sup>®</sup> is responsible for the actual panel system design, fabrication, and installation. 3A Composites USA, Inc. shall have no responsibility or liability for the products usage and does not make any express or implied warranties including merchantability and fitness purposes.

MODULAR REVEAL JOINT PANEL SYSTEM - ARMORWALL

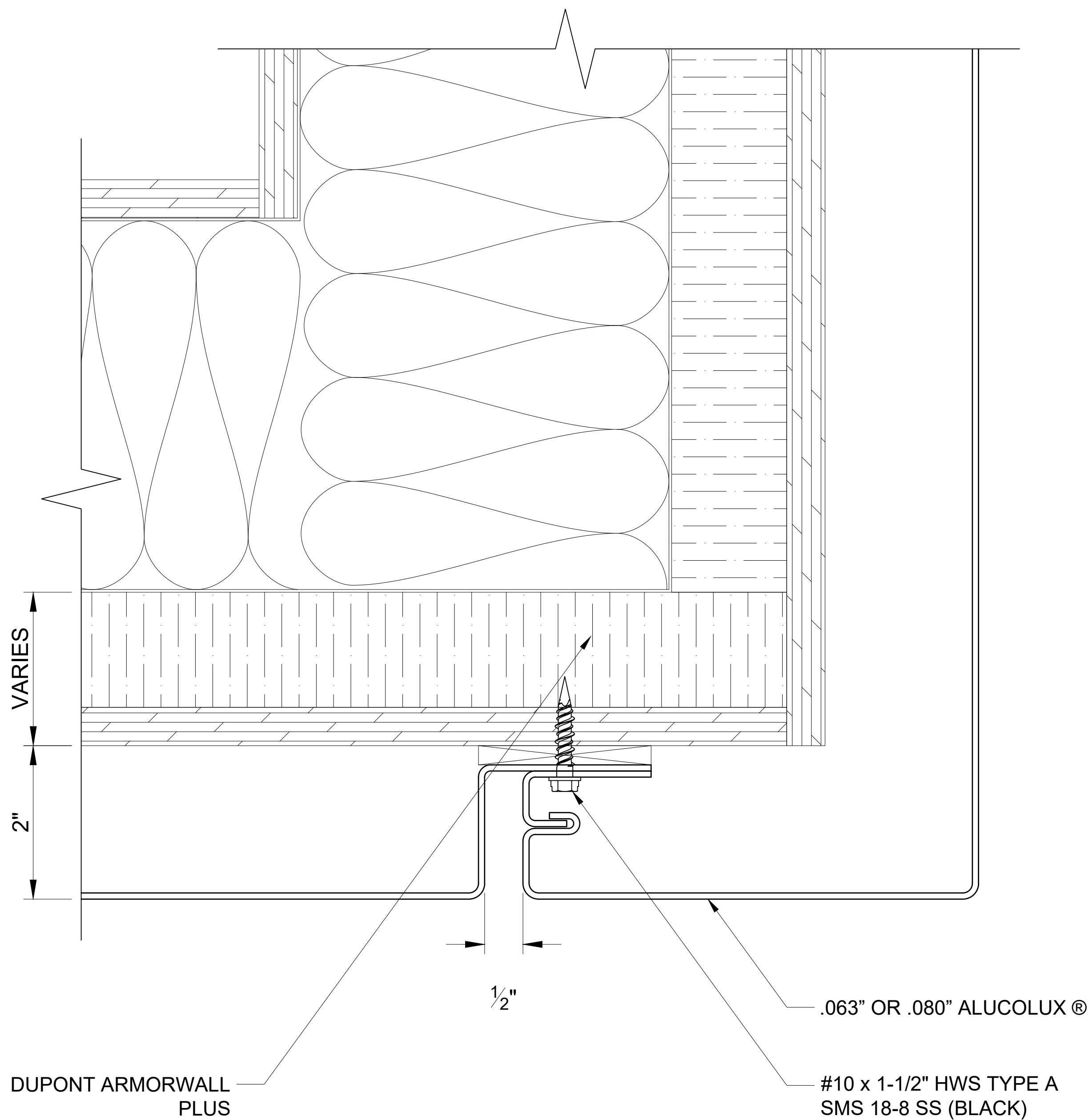

605A

CONTINUOUS OUTSIDE CORNER  
SCALE: 3" = 1' - 0"

**ALUCOLUX<sup>®</sup>**

These details are for conceptual purposes only. The authorized purchaser of ALUCOBOND<sup>®</sup> is responsible for the actual panel system design, fabrication, and installation. 3A Composites USA, Inc. shall have no responsibility or liability for the products usage and does not make any express or implied warranties including merchantability and fitness purposes.

MODULAR REVEAL JOINT PANEL SYSTEM - ARMORWALL

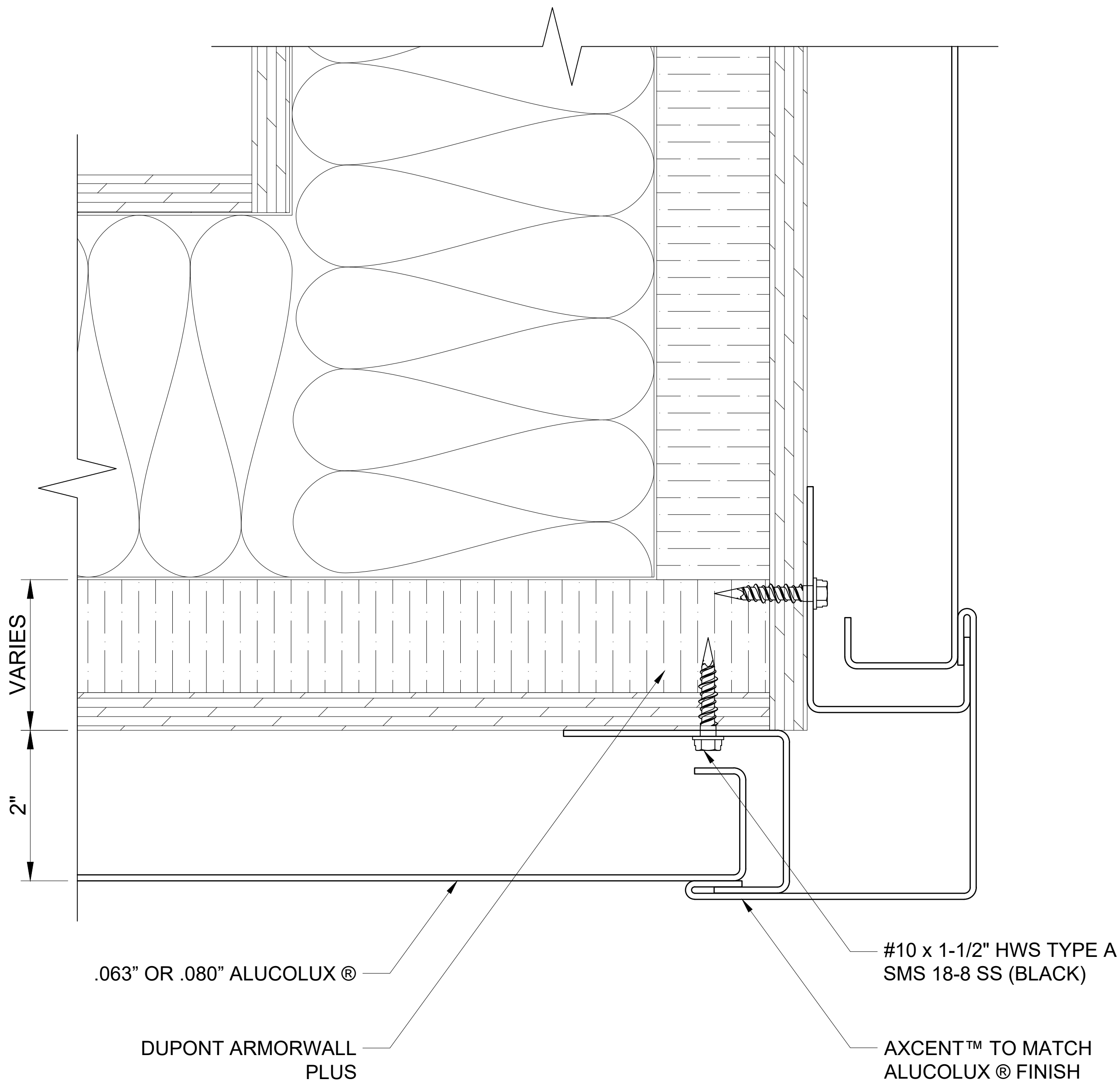

**ALUCOLUX®**

These details are for conceptual purposes only. The authorized purchaser of ALUCOBOND® is responsible for the actual panel system design, fabrication, and installation. 3A Composites USA, Inc. shall have no responsibility or liability for the products usage and does not make any express or implied warranties including merchantability and fitness purposes.



MODULAR REVEAL JOINT PANEL SYSTEM - ARMORWALL

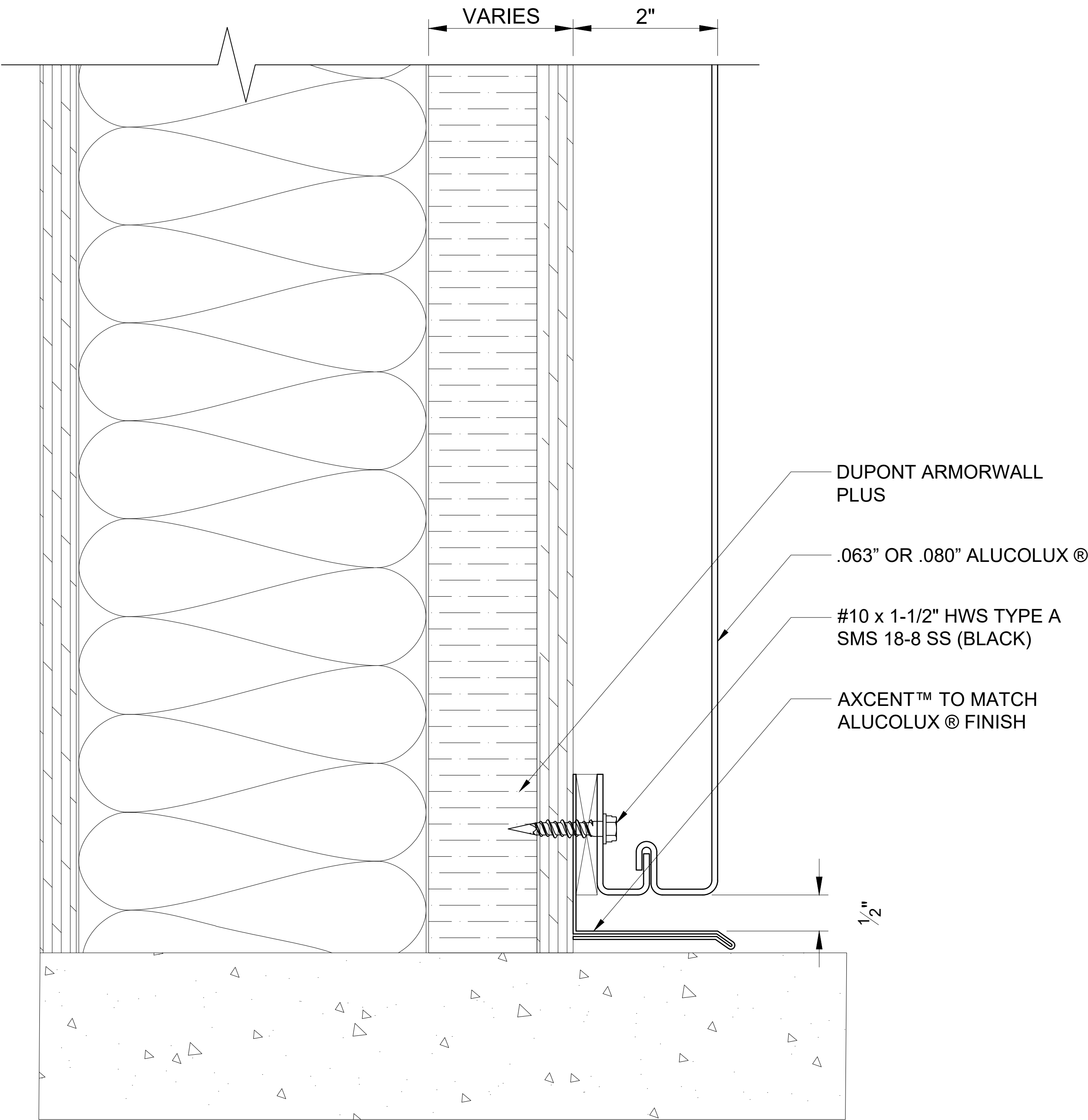

606 BASE  
SCALE: 3" = 1' - 0"

**ALUCOLUX<sup>®</sup>**

These details are for conceptual purposes only. The authorized purchaser of ALUCOBOND<sup>®</sup> is responsible for the actual panel system design, fabrication, and installation. 3A Composites USA, Inc. shall have no responsibility or liability for the products usage and does not make any express or implied warranties including merchantability and fitness purposes.

MODULAR REVEAL JOINT PANEL SYSTEM - ARMORWALL

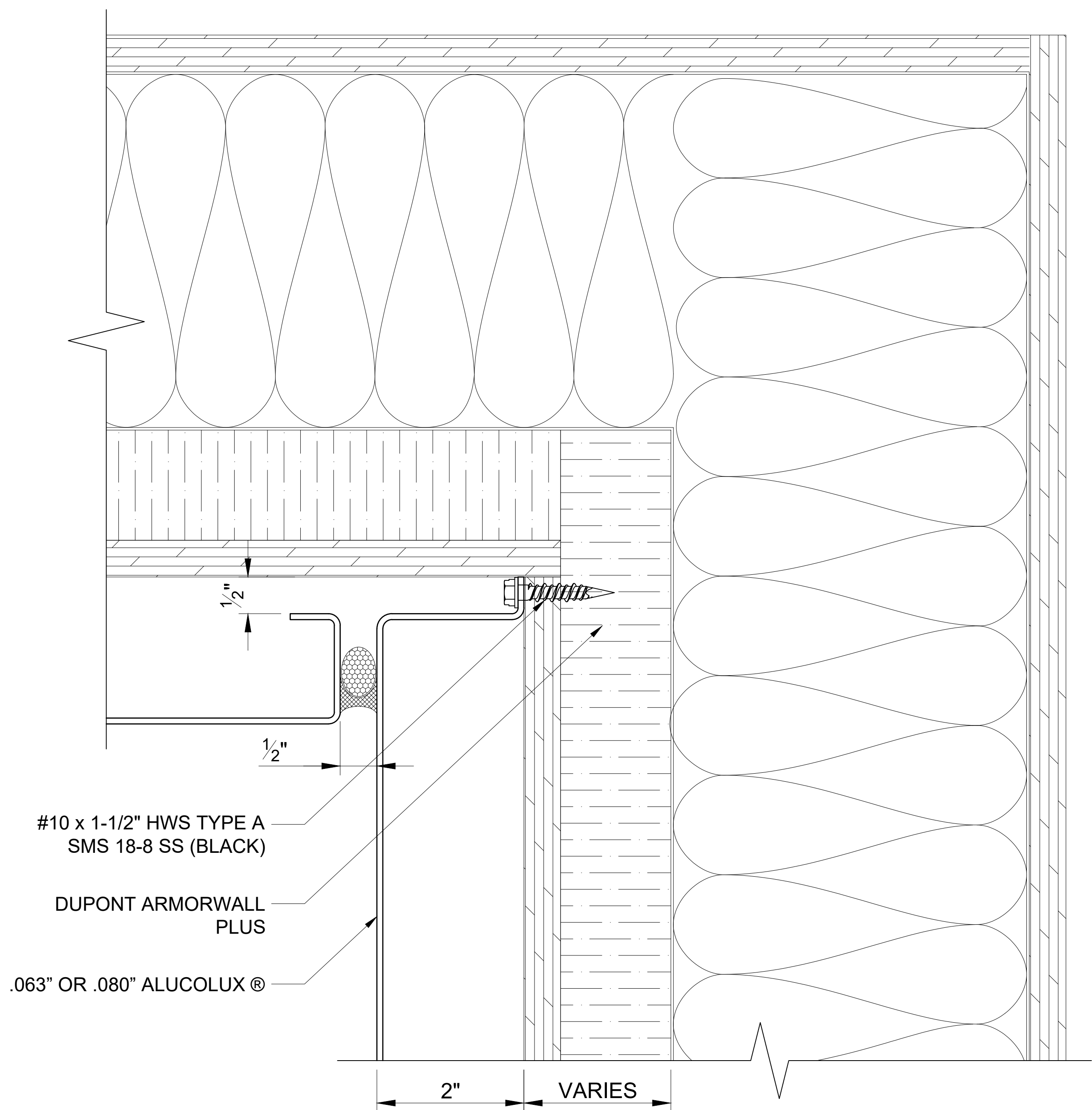

607

INSIDE CORNER

SCALE: 3" = 1' - 0"

**ALUCOLUX®**

These details are for conceptual purposes only. The authorized purchaser of ALUCOBOND® is responsible for the actual panel system design, fabrication, and installation. 3A Composites USA, Inc. shall have no responsibility or liability for the products usage and does not make any express or implied warranties including merchantability and fitness purposes.

# MODULAR REVEAL JOINT PANEL SYSTEM - ARMORWALL

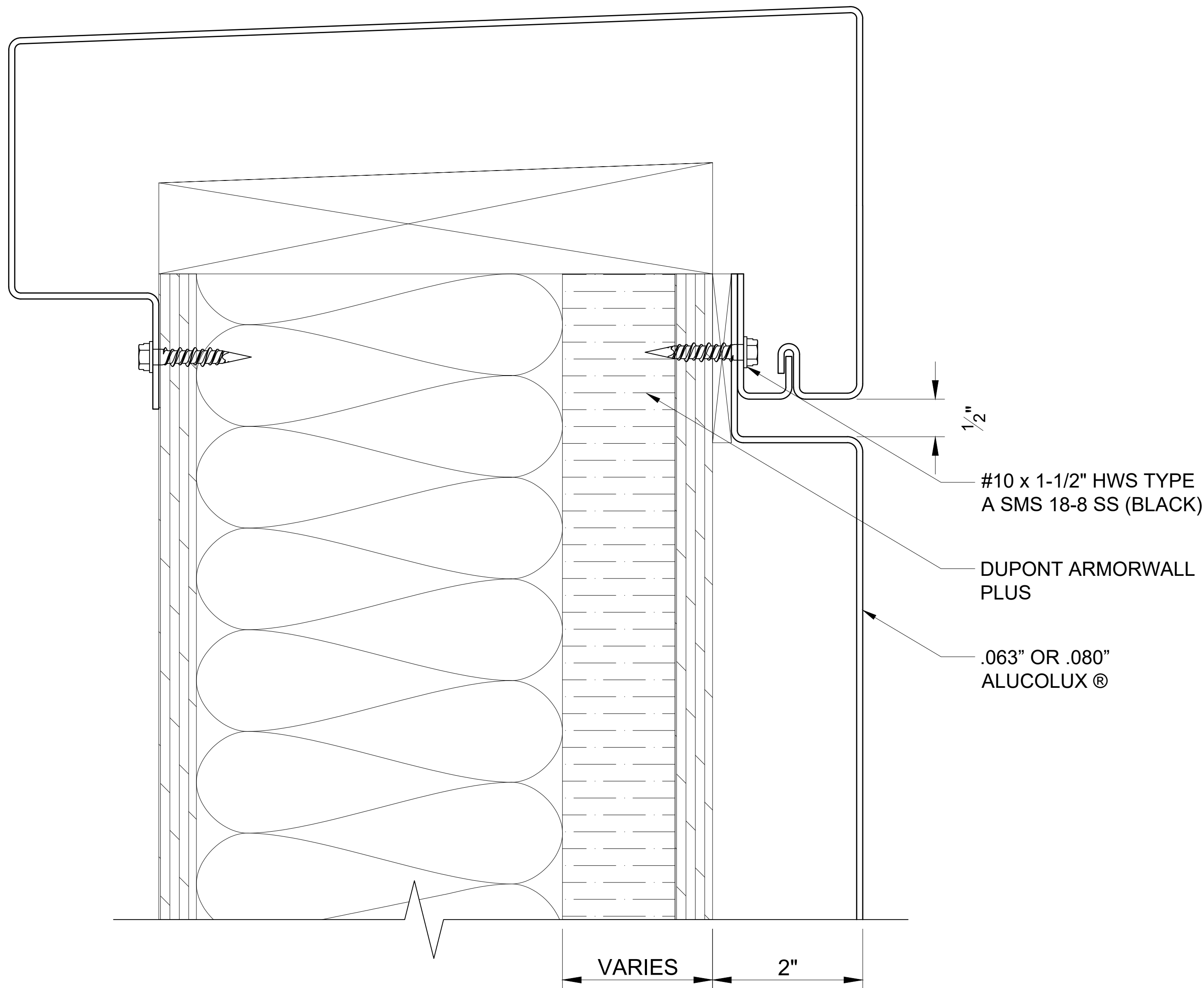

608

SHEET METAL COPING

SCALE: 3" = 1' - 0"

# ALUCOLUX®

These details are for conceptual purposes only. The authorized purchaser of ALUCOBOND® is responsible for the actual panel system design, fabrication, and installation. 3A Composites USA, Inc. shall have no responsibility or liability for the products usage and does not make any express or implied warranties including merchantability and fitness purposes.

MODULAR REVEAL JOINT PANEL SYSTEM - ARMORWALL

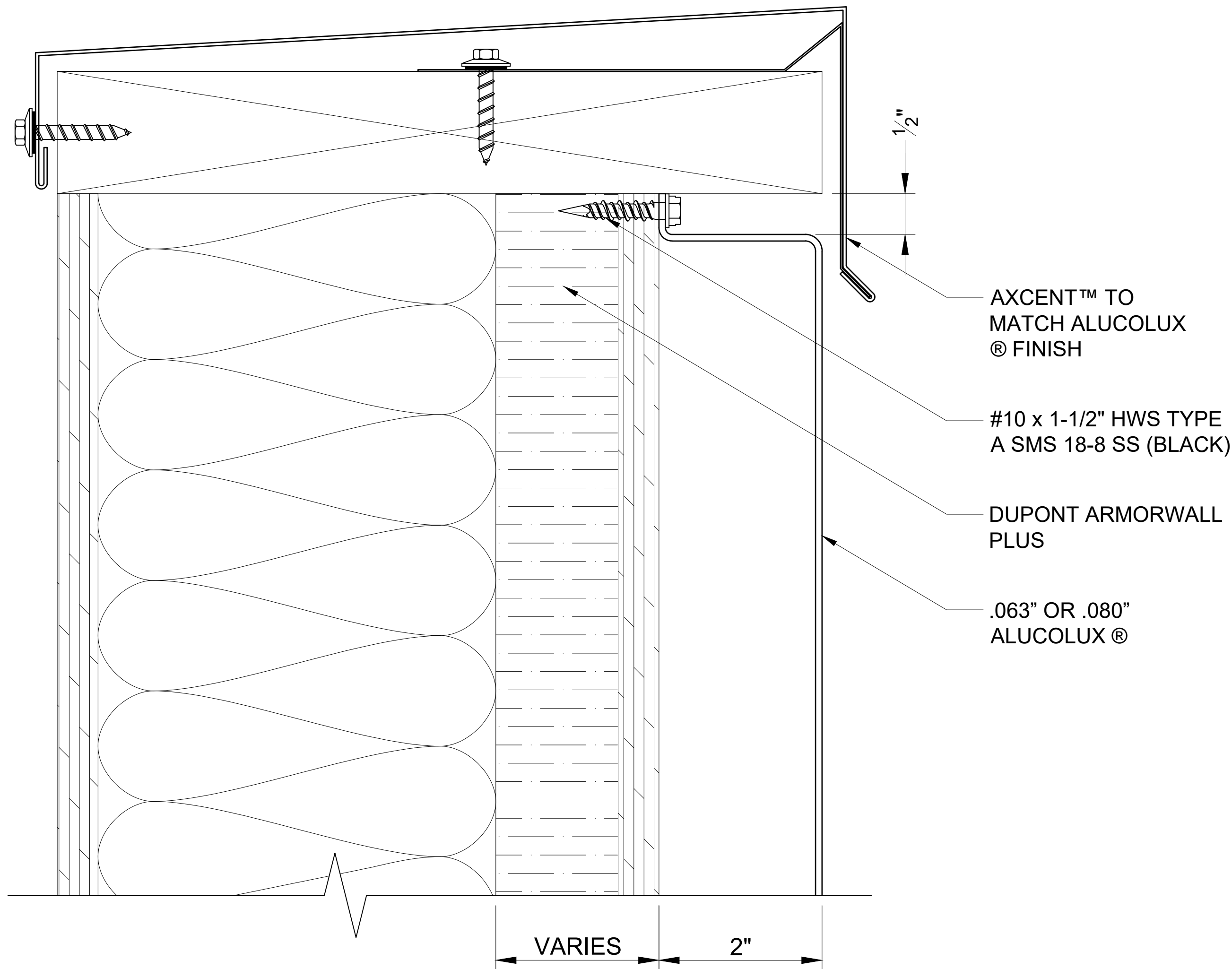

609

SHEET METAL COPING

SCALE: 3" = 1' - 0"

**ALUCOLUX®**

These details are for conceptual purposes only. The authorized purchaser of ALUCOBOND® is responsible for the actual panel system design, fabrication, and installation. 3A Composites USA, Inc. shall have no responsibility or liability for the products usage and does not make any express or implied warranties including merchantability and fitness purposes.

MODULAR REVEAL JOINT PANEL SYSTEM - ARMORWALL

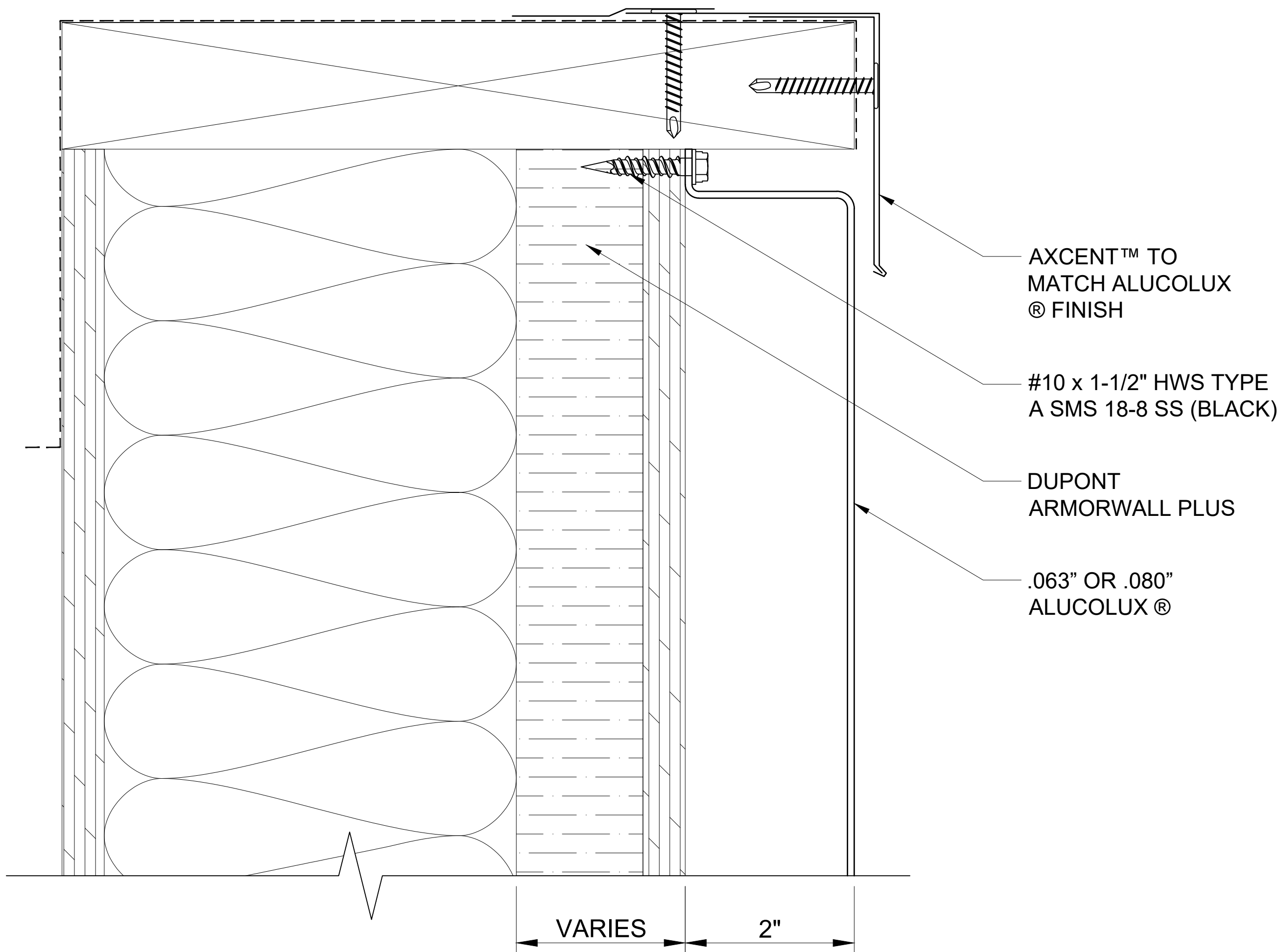

610 SHEET METAL DRIP EDGE  
SCALE: 3" = 1' - 0"

**ALUCOLUX<sup>®</sup>**

These details are for conceptual purposes only. The authorized purchaser of ALUCOBOND<sup>®</sup> is responsible for the actual panel system design, fabrication, and installation. 3A Composites USA, Inc. shall have no responsibility or liability for the products usage and does not make any express or implied warranties including merchantability and fitness purposes.

MODULAR REVEAL JOINT PANEL SYSTEM - ARMORWALL

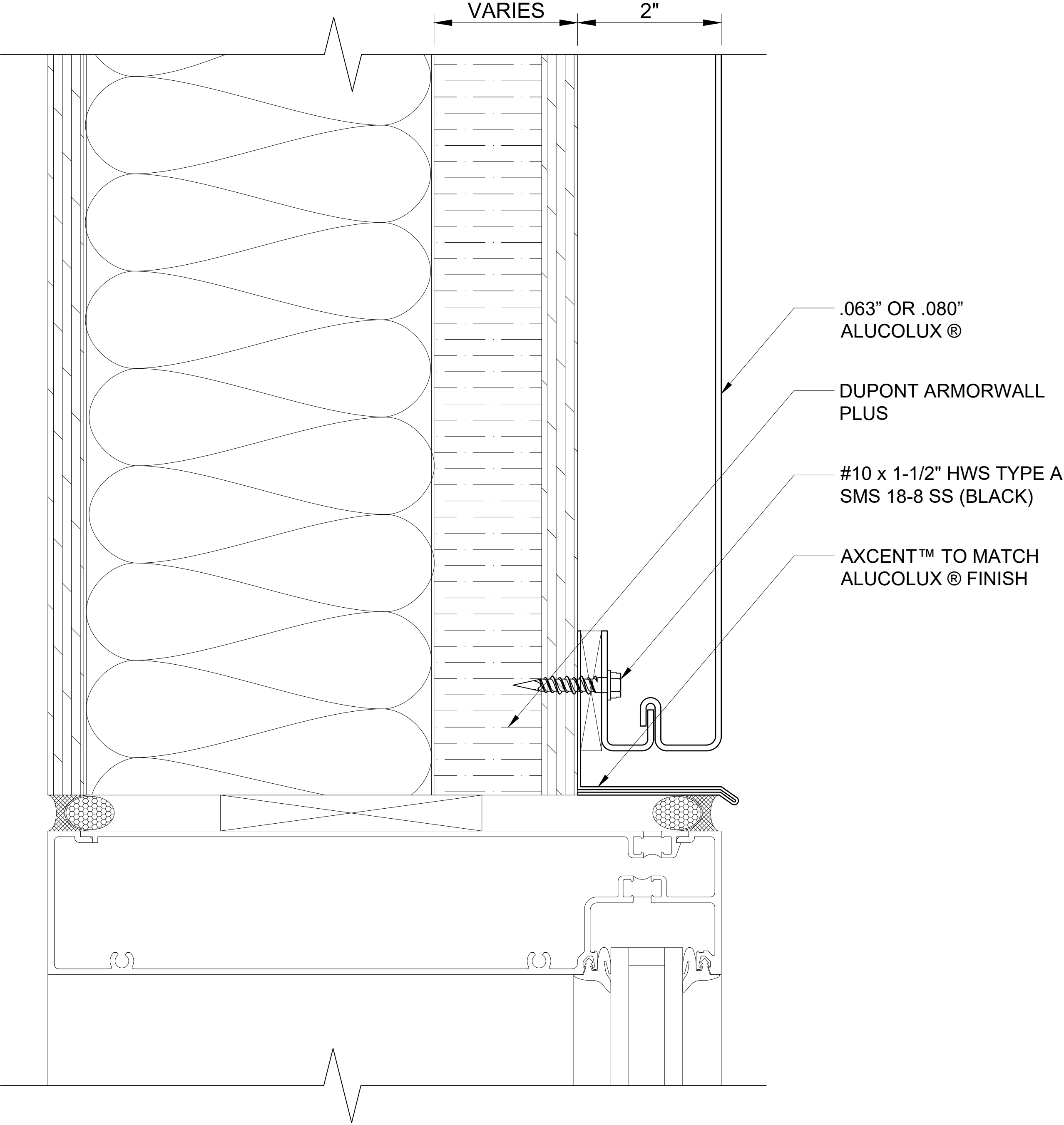

611 WINDOW HEAD  
SCALE: 3" = 1' - 0"

**ALUCOLUX®**

These details are for conceptual purposes only. The authorized purchaser of ALUCOBOND® is responsible for the actual panel system design, fabrication, and installation. 3A Composites USA, Inc. shall have no responsibility or liability for the products usage and does not make any express or implied warranties including merchantability and fitness purposes.

MODULAR REVEAL JOINT PANEL SYSTEM - ARMORWALL

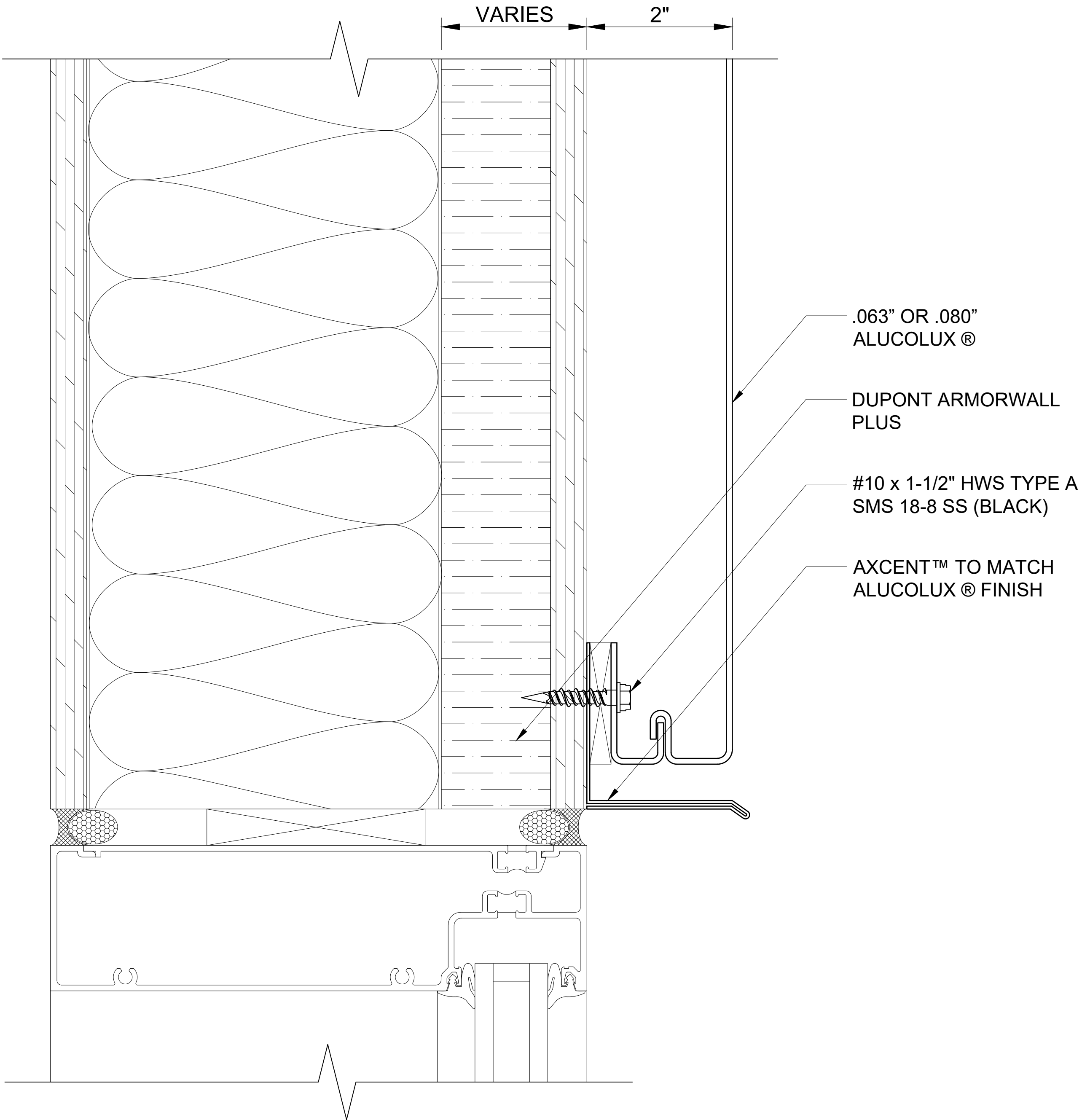

612 INSET WINDOW HEAD  
SCALE: 3" = 1' - 0"

**ALUCOLUX<sup>®</sup>**

These details are for conceptual purposes only. The authorized purchaser of ALUCOBOND<sup>®</sup> is responsible for the actual panel system design, fabrication, and installation. 3A Composites USA, Inc. shall have no responsibility or liability for the products usage and does not make any express or implied warranties including merchantability and fitness purposes.

MODULAR REVEAL JOINT PANEL SYSTEM - ARMORWALL

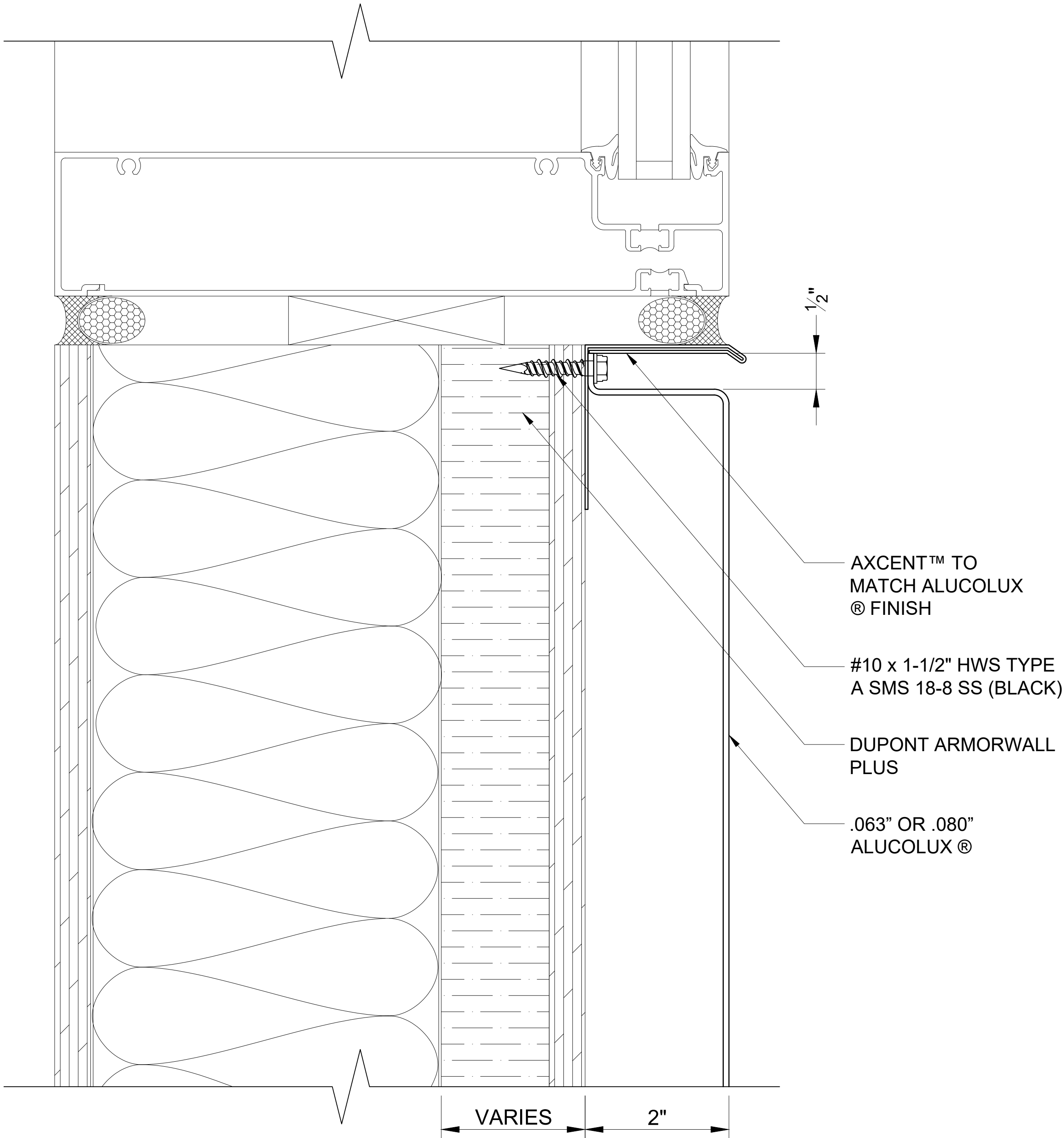

613 WINDOW SILL  
SCALE: 3" = 1' - 0"

**ALUCOLUX<sup>®</sup>**

These details are for conceptual purposes only. The authorized purchaser of ALUCOBOND<sup>®</sup> is responsible for the actual panel system design, fabrication, and installation. 3A Composites USA, Inc. shall have no responsibility or liability for the products usage and does not make any express or implied warranties including merchantability and fitness purposes.



MODULAR REVEAL JOINT PANEL SYSTEM - ARMORWALL

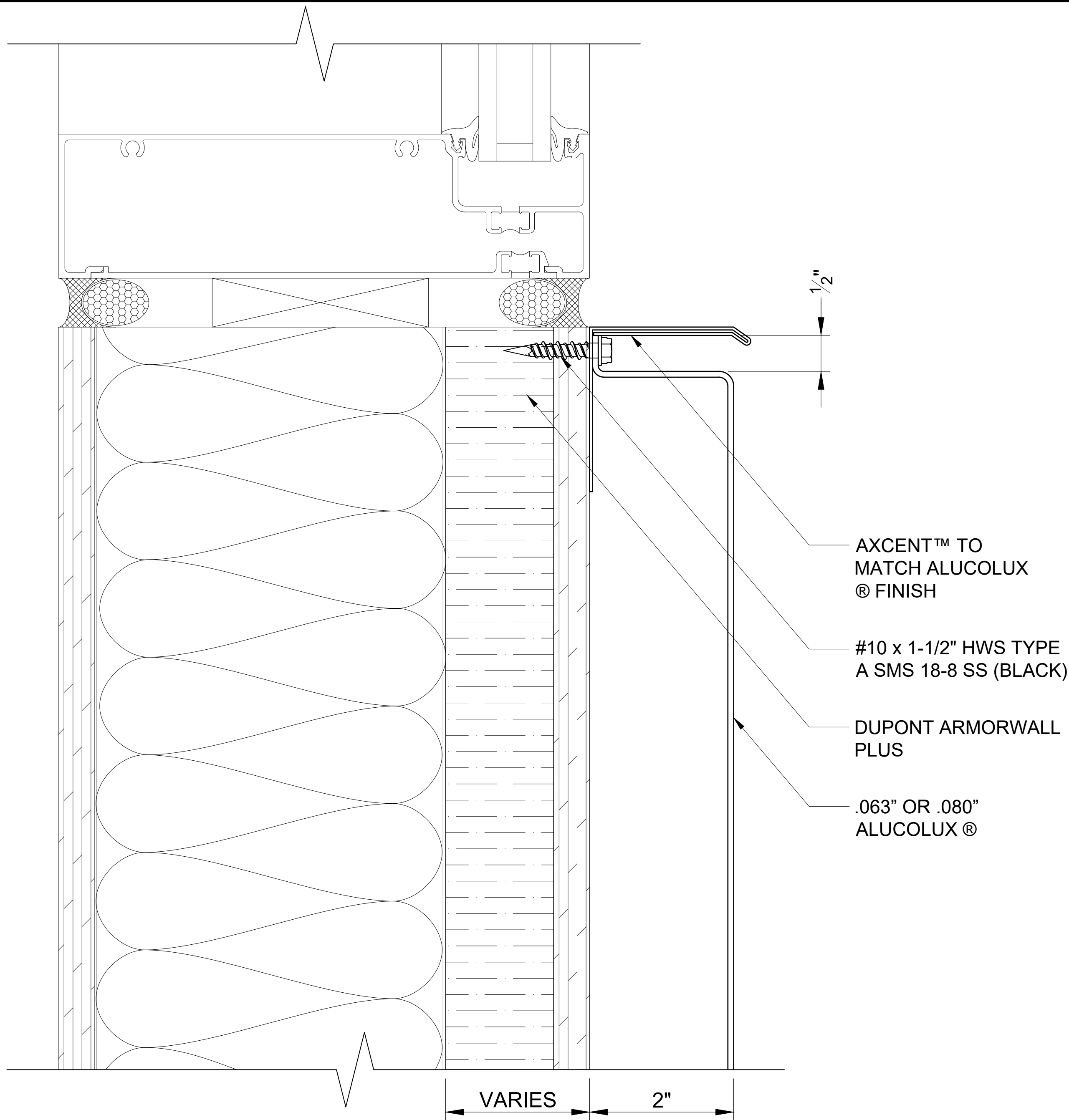

614

INSET WINDOW SILL

SCALE: 3" = 1' - 0"

**ALUCOLUX®**

These details are for conceptual purposes only. The authorized purchaser of ALUCOBOND® is responsible for the actual panel system design, fabrication, and installation. 3A Composites USA, Inc. shall have no responsibility or liability for the products usage and does not make any express or implied warranties including merchantability and fitness purposes.

MODULAR REVEAL JOINT PANEL SYSTEM - ARMORWALL

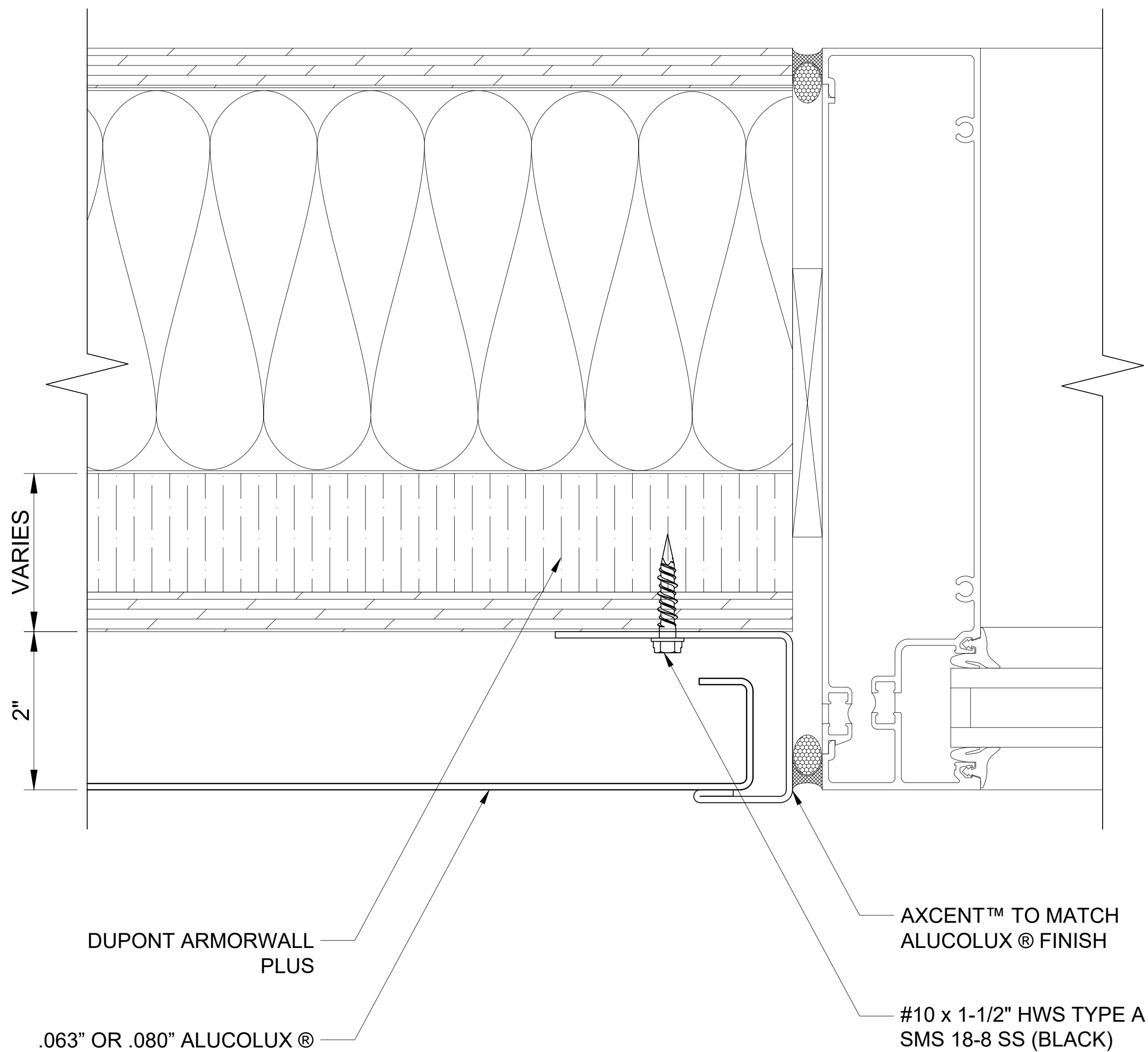

615 WINDOW JAMB  
SCALE: 3" = 1' - 0"

**ALUCOLUX<sup>®</sup>**

These details are for conceptual purposes only. The authorized purchaser of ALUCOBOND<sup>®</sup> is responsible for the actual panel system design, fabrication, and installation. 3A Composites USA, Inc. shall have no responsibility or liability for the products usage and does not make any express or implied warranties including merchantability and fitness purposes.

MODULAR REVEAL JOINT PANEL SYSTEM - ARMORWALL

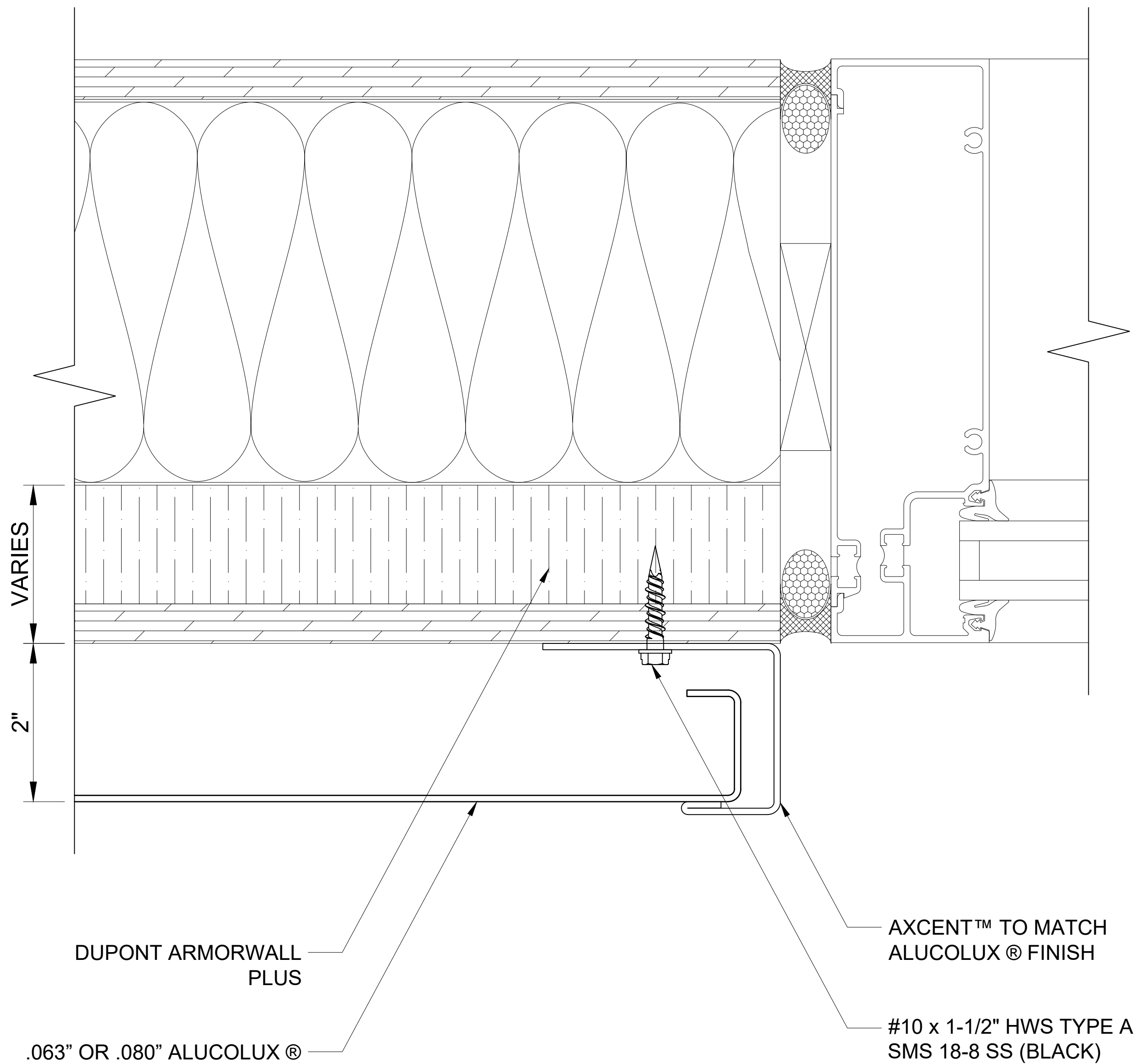

616 INSET WINDOW JAMB  
SCALE: 3" = 1' - 0"

**ALUCOLUX<sup>®</sup>**

These details are for conceptual purposes only. The authorized purchaser of ALUCOBOND<sup>®</sup> is responsible for the actual panel system design, fabrication, and installation. 3A Composites USA, Inc. shall have no responsibility or liability for the products usage and does not make any express or implied warranties including merchantability and fitness purposes.

MODULAR REVEAL JOINT PANEL SYSTEM - ARMORWALL

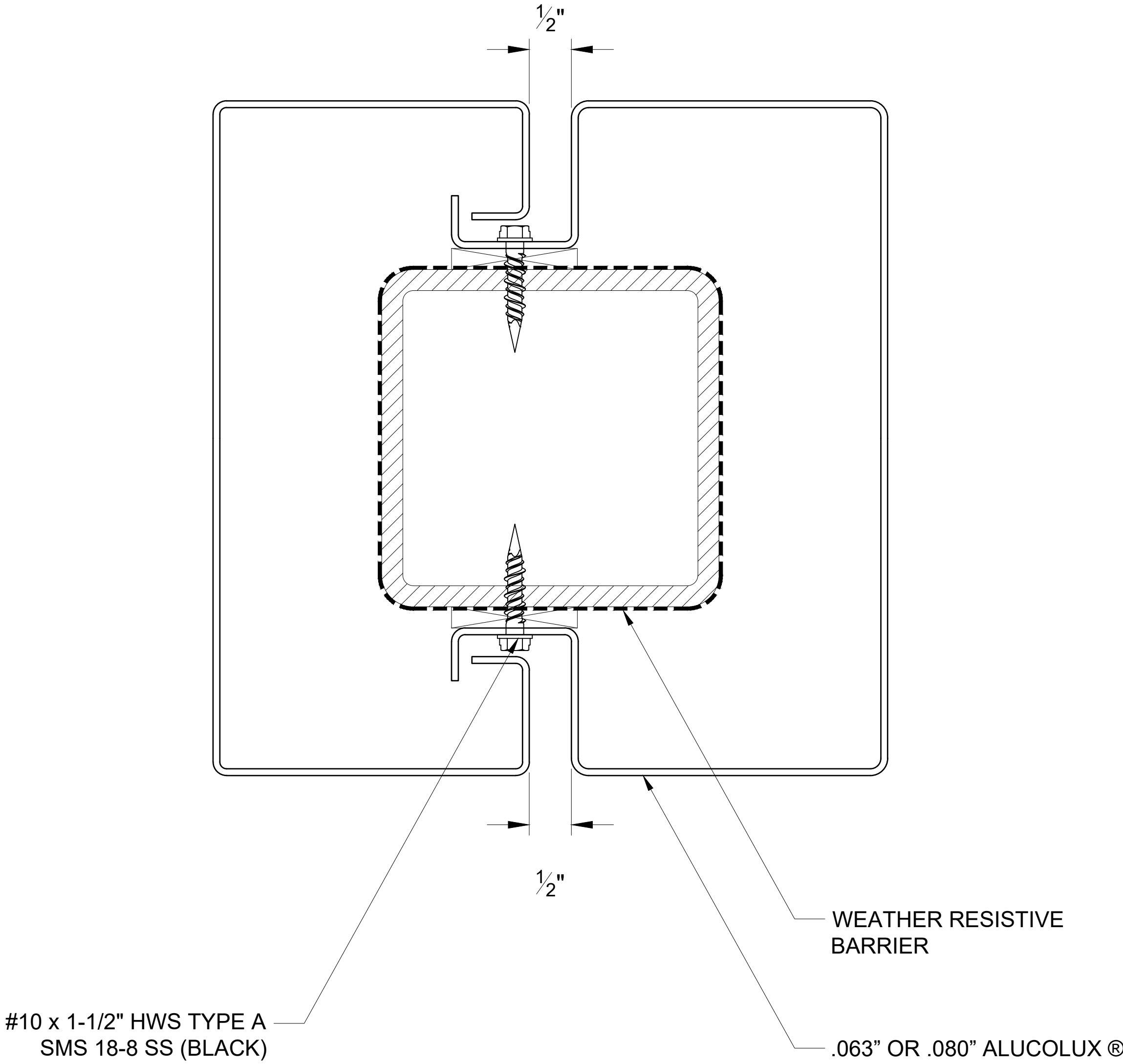

617 COLUMN COVER  
SCALE: 3" = 1' - 0"

**ALUCOLUX®**

These details are for conceptual purposes only. The authorized purchaser of ALUCOBOND® is responsible for the actual panel system design, fabrication, and installation. 3A Composites USA, Inc. shall have no responsibility or liability for the products usage and does not make any express or implied warranties including merchantability and fitness purposes.