

ALUCOLUX[®]

FLAT LOCK PANEL SYSTEM

These details are for conceptual purposes only. The authorized purchaser of ALUCOBOND[®] is responsible for the actual panel system design, fabrication, and installation. 3A Composites USA, Inc. shall have no responsibility or liability for the products usage and does not make any express or implied warranties including merchantability and fitness purposes.

FLAT LOCK PANEL SYSTEM - SHEATHING WITH EXTERIOR INSULATION

101	-	HORIZONTAL JOINT	109	-	DRIP EDGE
101B	-	OPTIONAL RAINSCREEN MAT	110	-	WINDOW HEAD
102	-	VERTICAL JOINT	111	-	WINDOW SILL
103	-	WALL TO SOFFIT	112	-	WINDOW JAMB
104	-	END WALL			
105	-	OUTSIDE CORNER			
106	-	BASE			
107	-	INSIDE CORNER			
108	-	COPING			

FLAT LOCK PANEL SYSTEM - SHEATHING WITH NO EXTERIOR INSULATION

201	-	HORIZONTAL JOINT	209	-	DRIP EDGE
201B	-	OPTIONAL RAINSCREEN MAT	210	-	WINDOW HEAD
202	-	VERTICAL JOINT	211	-	WINDOW SILL
203	-	WALL TO SOFFIT	212	-	WINDOW JAMB
204	-	END WALL			
205	-	OUTSIDE CORNER			
206	-	BASE			
207	-	INSIDE CORNER			
208	-	COPING			

FLAT LOCK PANEL SYSTEM - WOOD FRAMED

301	-	HORIZONTAL JOINT	308	-	INSIDE CORNER
301B	-	OPTIONAL RAINSCREEN MAT	309	-	COPING
302	-	HORIZONTAL JOINT FLOORLINE	310	-	DRIP EDGE
303	-	VERTICAL JOINT	311	-	WINDOW HEAD
304	-	WALL TO SOFFIT	312	-	WINDOW SILL
305	-	END WALL	313	-	WINDOW JAMB
306	-	OUTSIDE CORNER			
307	-	BASE			

FLAT LOCK PANEL SYSTEM - CMU

401	-	HORIZONTAL JOINT	409	-	DRIP EDGE
401B	-	OPTIONAL RAINSCREEN MAT	410	-	WINDOW HEAD
402	-	VERTICAL JOINT	411	-	WINDOW SILL
403	-	WALL TO SOFFIT	412	-	WINDOW JAMB
404	-	END WALL			
405	-	OUTSIDE CORNER			
406	-	BASE			
407	-	INSIDE CORNER			
408	-	COPING			

FLAT LOCK PANEL SYSTEM - CONCRETE

501	-	HORIZONTAL JOINT	509	-	DRIP EDGE
501B	-	OPTIONAL RAINSCREEN MAT	510	-	WINDOW HEAD
502	-	VERTICAL JOINT	511	-	WINDOW SILL
503	-	WALL TO SOFFIT	512	-	WINDOW JAMB
504	-	END WALL			
505	-	OUTSIDE CORNER			
506	-	BASE			
507	-	INSIDE CORNER			
508	-	COPING			

FLAT LOCK PANEL SYSTEM - ARMORWALL

601	-	HORIZONTAL JOINT	609	-	DRIP EDGE
601B	-	OPTIONAL RAINSCREEN MAT	610	-	WINDOW HEAD
602	-	VERTICAL JOINT	611	-	WINDOW SILL
603	-	WALL TO SOFFIT	612	-	WINDOW JAMB
604	-	END WALL			
605	-	OUTSIDE CORNER			
606	-	BASE			
607	-	INSIDE CORNER			
608	-	COPING			



These details are for conceptual purposes only. The authorized purchaser of ALUCOBOND® is responsible for the actual panel system design, fabrication, and installation. 3A Composites USA, Inc. shall have no responsibility or liability for the products usage and does not make any express or implied warranties including merchantability and fitness purposes.

FLAT LOCK PANEL SYSTEM - SHEATHING WITH EXTERIOR INSULATION

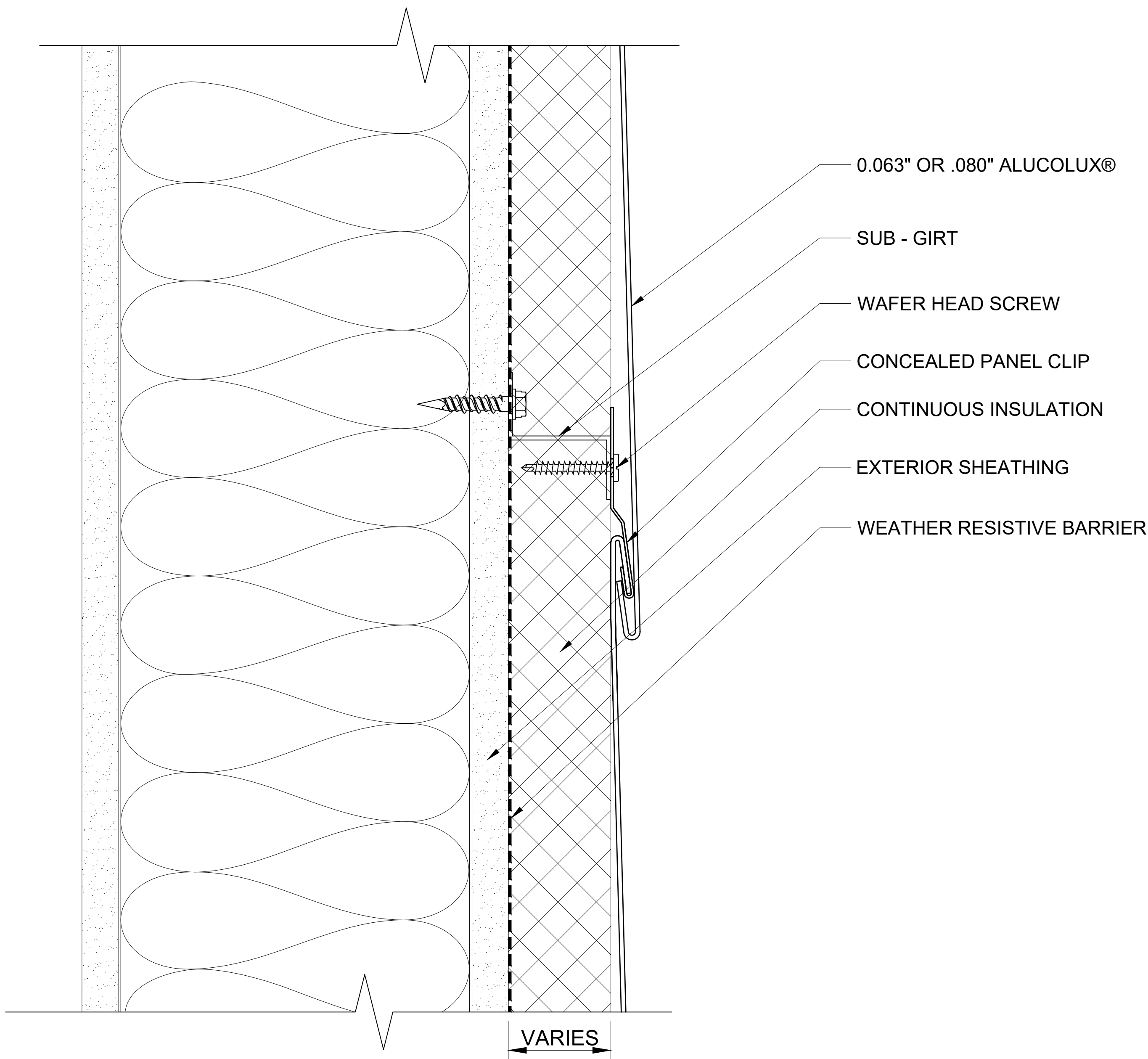

101A

HORIZONTAL JOINT

SCALE: 3" = 1' - 0"

ALUCOLUX®

These details are for conceptual purposes only. The authorized purchaser of ALUCOBOND® is responsible for the actual panel system design, fabrication, and installation. 3A Composites USA, Inc. shall have no responsibility or liability for the products usage and does not make any express or implied warranties including merchantability and fitness purposes.

FLAT LOCK PANEL SYSTEM - SHEATHING WITH EXTERIOR INSULATION

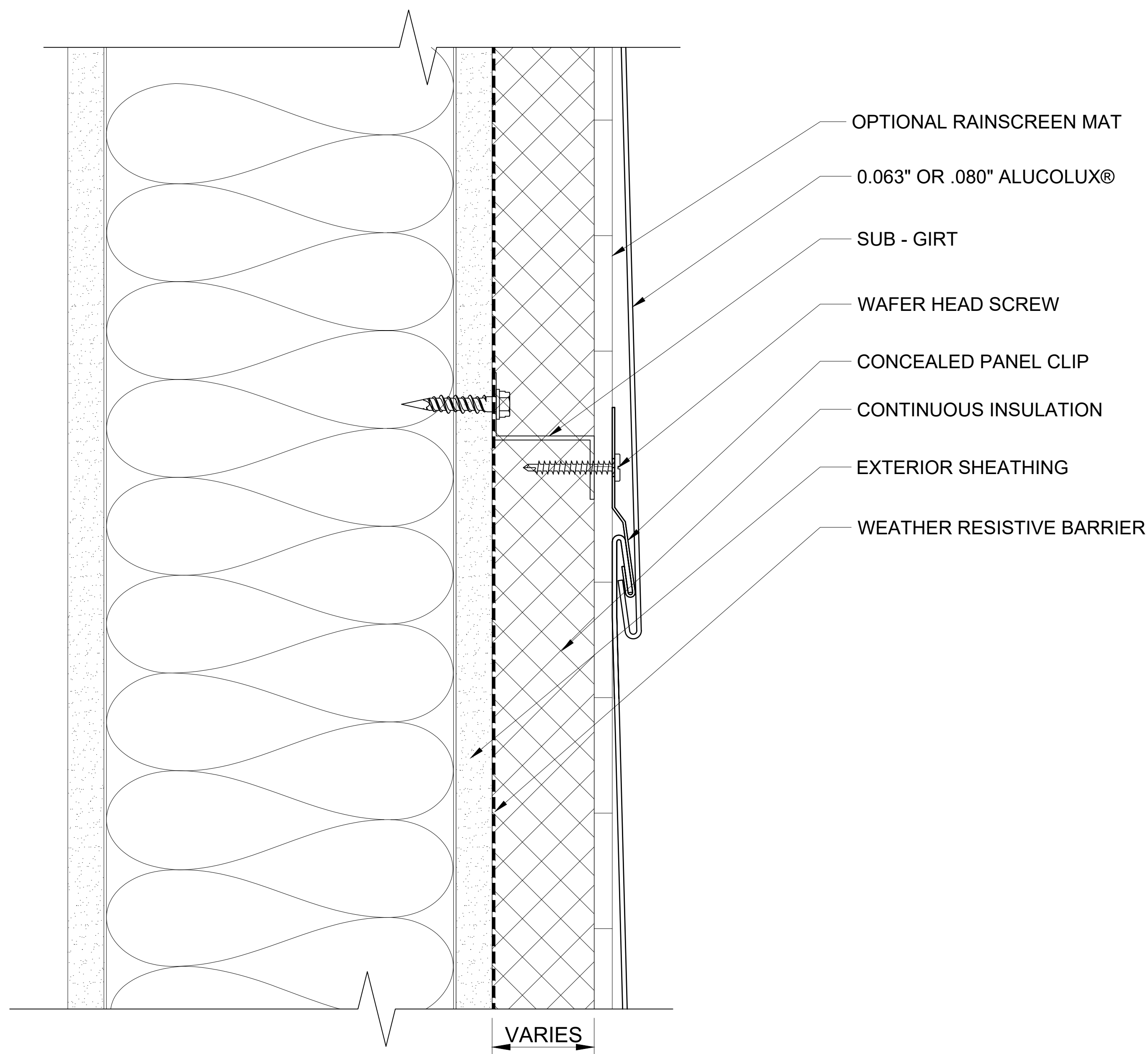

101B

OPTIONAL RAINSCREEN MAT

SCALE: 3" = 1' - 0"

ALUCOLUX®

These details are for conceptual purposes only. The authorized purchaser of ALUCOBOND® is responsible for the actual panel system design, fabrication, and installation. 3A Composites USA, Inc. shall have no responsibility or liability for the products usage and does not make any express or implied warranties including merchantability and fitness purposes.

FLAT LOCK PANEL SYSTEM - SHEATHING WITH EXTERIOR INSULATION

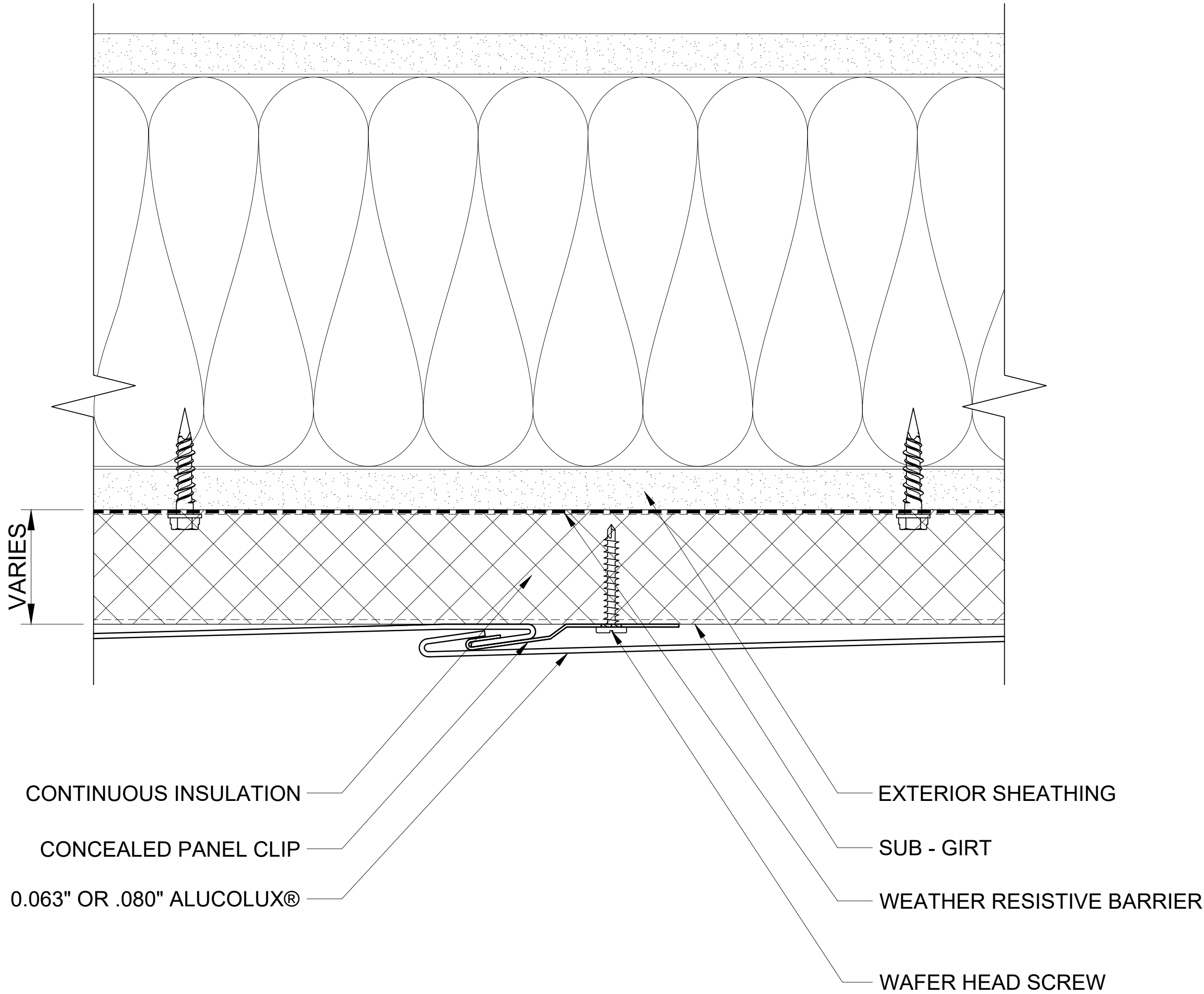

102 VERTICAL JOINT - PLAN VIEW
SCALE: 3" = 1' - 0"

ALUCOLUX®

These details are for conceptual purposes only. The authorized purchaser of ALUCOBOND® is responsible for the actual panel system design, fabrication, and installation. 3A Composites USA, Inc. shall have no responsibility or liability for the products usage and does not make any express or implied warranties including merchantability and fitness purposes.

FLAT LOCK PANEL SYSTEM - SHEATHING WITH EXTERIOR INSULATION

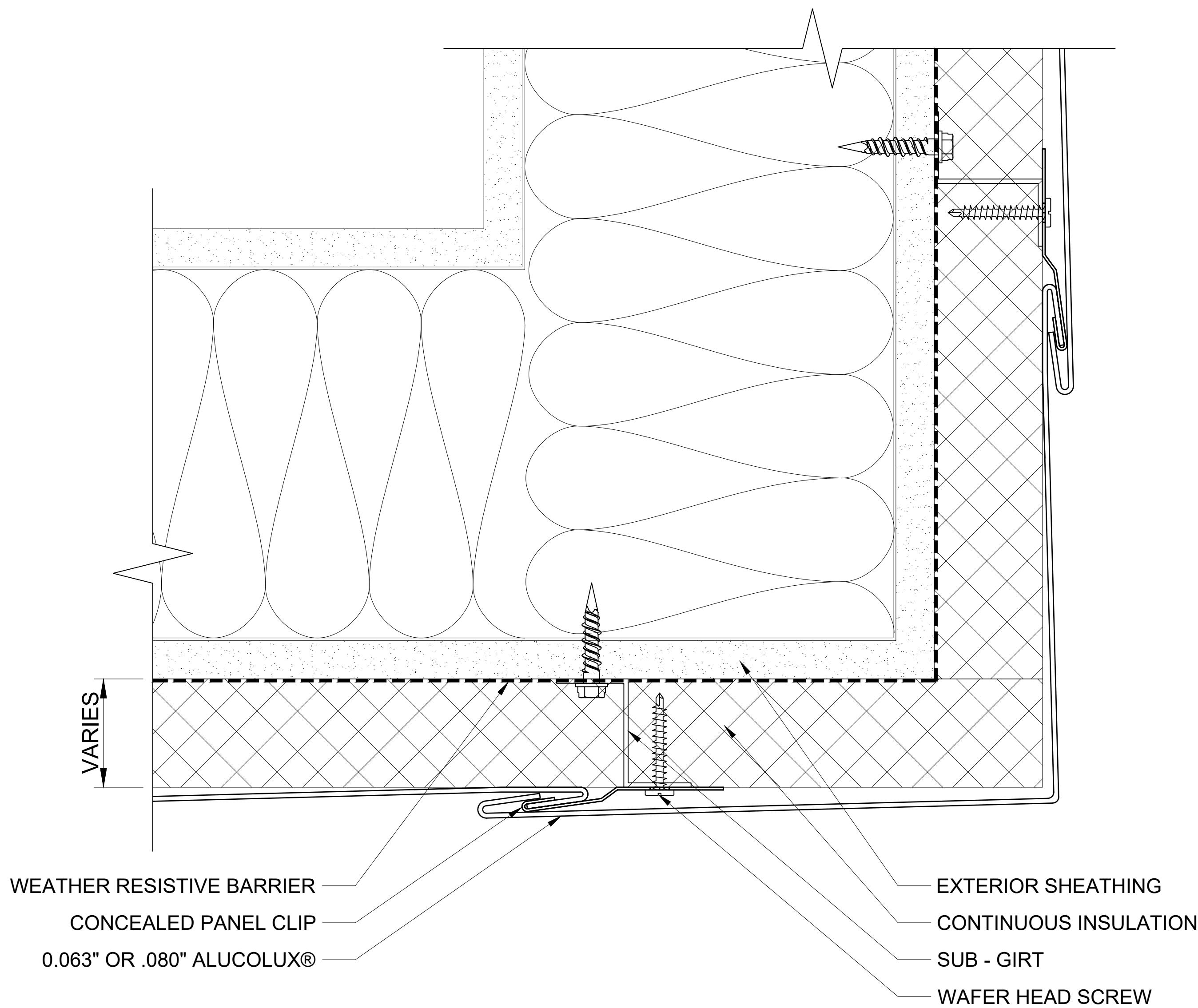

103

WALL TO SOFFIT

SCALE: 3" = 1' - 0"

ALUCOLUX®

These details are for conceptual purposes only. The authorized purchaser of ALUCOBOND® is responsible for the actual panel system design, fabrication, and installation. 3A Composites USA, Inc. shall have no responsibility or liability for the products usage and does not make any express or implied warranties including merchantability and fitness purposes.

FLAT LOCK PANEL SYSTEM - SHEATHING WITH EXTERIOR INSULATION

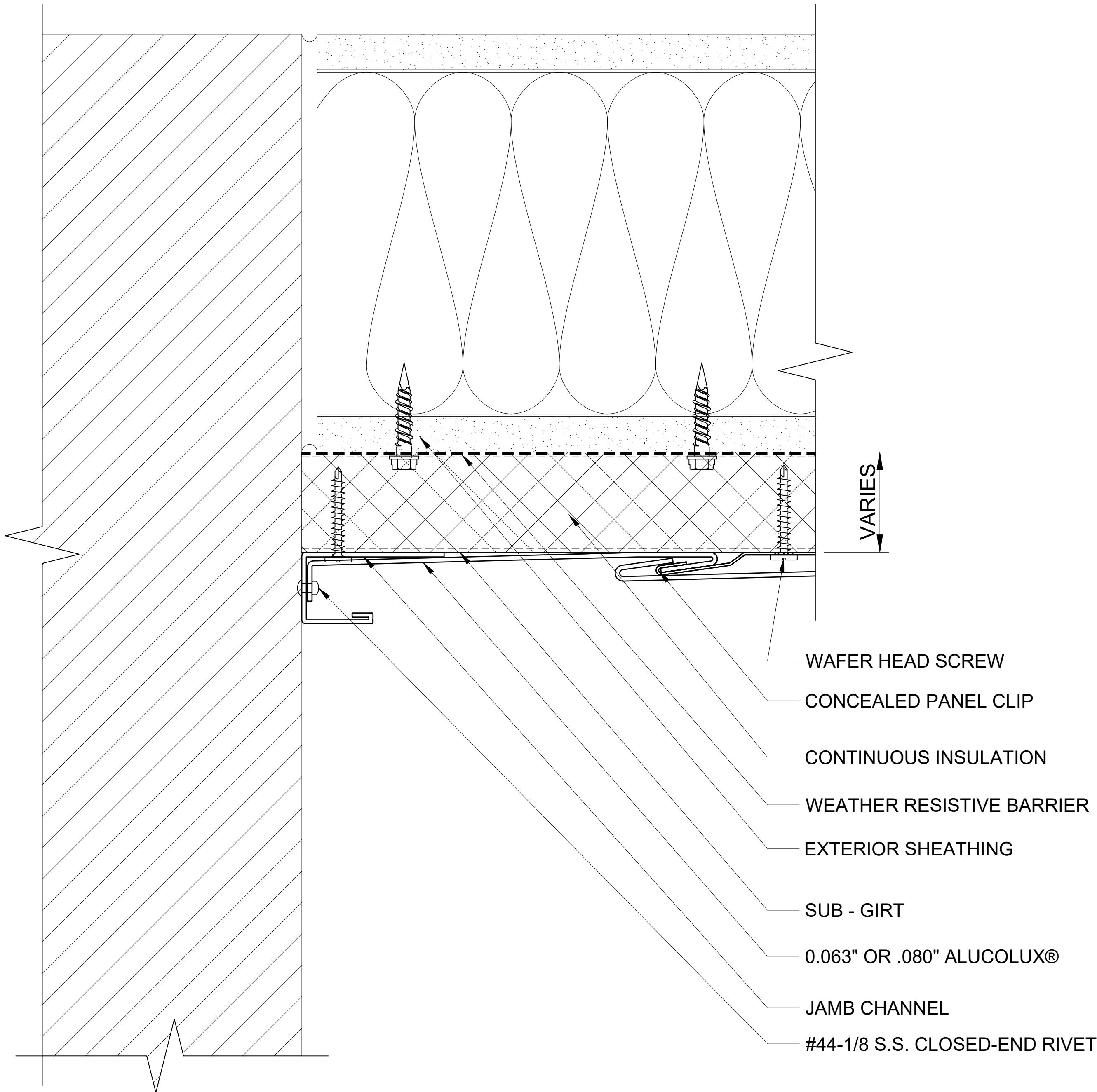

104

END WALL - PLAN VIEW

SCALE: 3" = 1' - 0"

ALUCOLUX®

These details are for conceptual purposes only. The authorized purchaser of ALUCOBOND® is responsible for the actual panel system design, fabrication, and installation. 3A Composites USA, Inc. shall have no responsibility or liability for the products usage and does not make any express or implied warranties including merchantability and fitness purposes.

FLAT LOCK PANEL SYSTEM - SHEATHING WITH EXTERIOR INSULATION

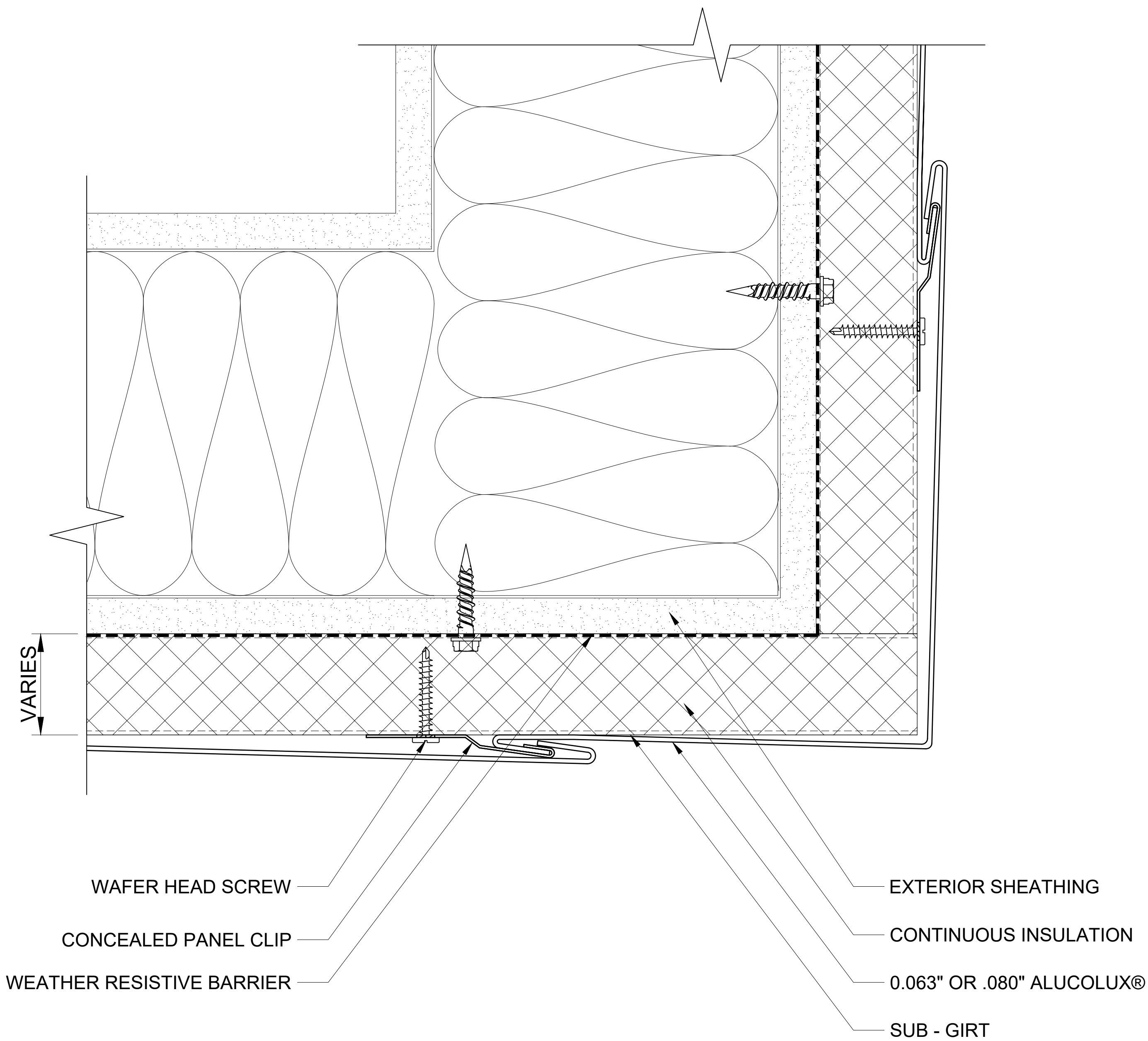

105

OUTSIDE CORNER - PLAN VIEW

SCALE: 3" = 1' - 0"

ALUCOLUX®

These details are for conceptual purposes only. The authorized purchaser of ALUCOBOND® is responsible for the actual panel system design, fabrication, and installation. 3A Composites USA, Inc. shall have no responsibility or liability for the products usage and does not make any express or implied warranties including merchantability and fitness purposes.

FLAT LOCK PANEL SYSTEM - SHEATHING WITH EXTERIOR INSULATION

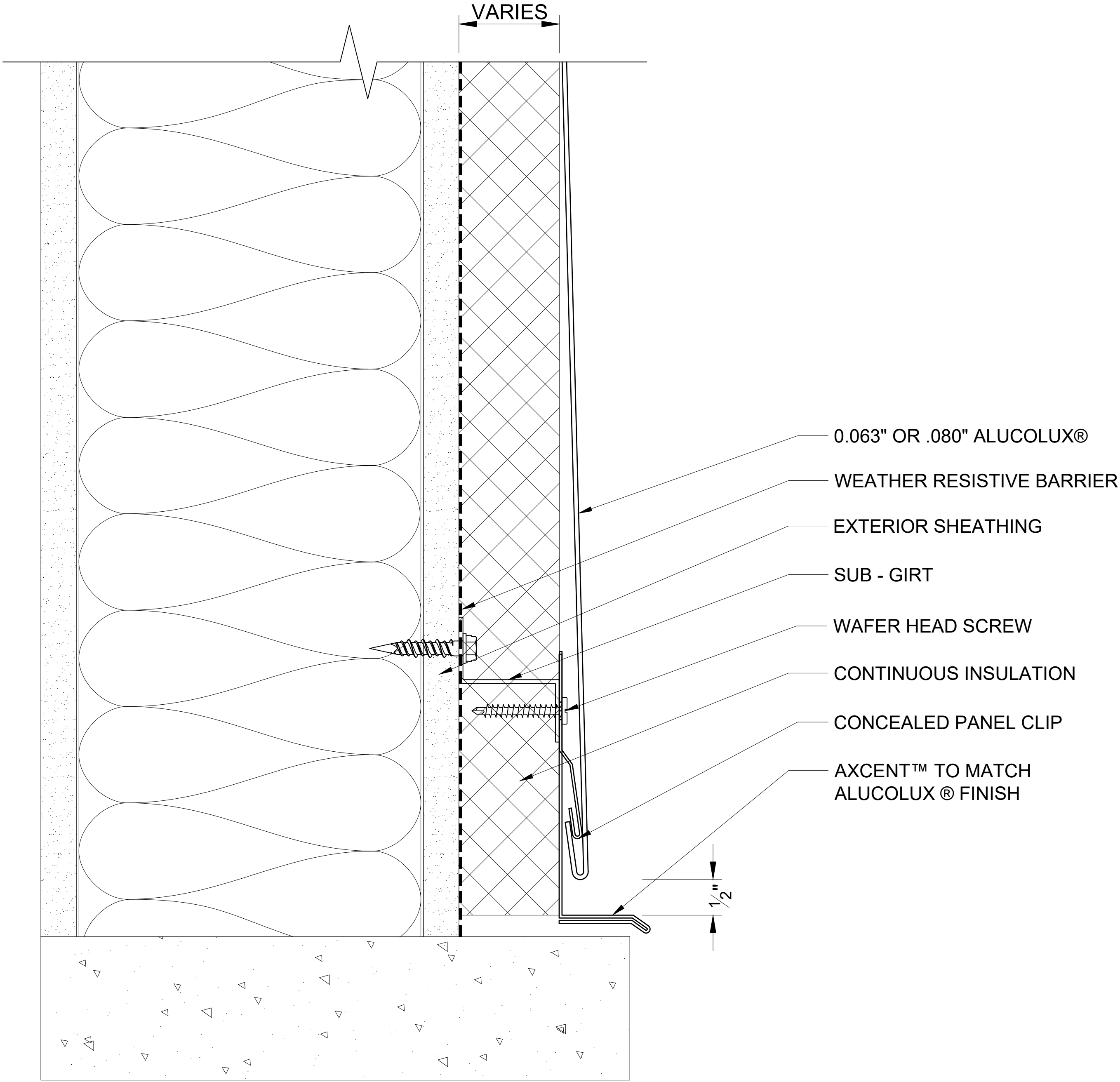

106 BASE
SCALE: 3" = 1' - 0"

ALUCOLUX®

These details are for conceptual purposes only. The authorized purchaser of ALUCOBOND® is responsible for the actual panel system design, fabrication, and installation. 3A Composites USA, Inc. shall have no responsibility or liability for the products usage and does not make any express or implied warranties including merchantability and fitness purposes.

FLAT LOCK PANEL SYSTEM - SHEATHING WITH EXTERIOR INSULATION

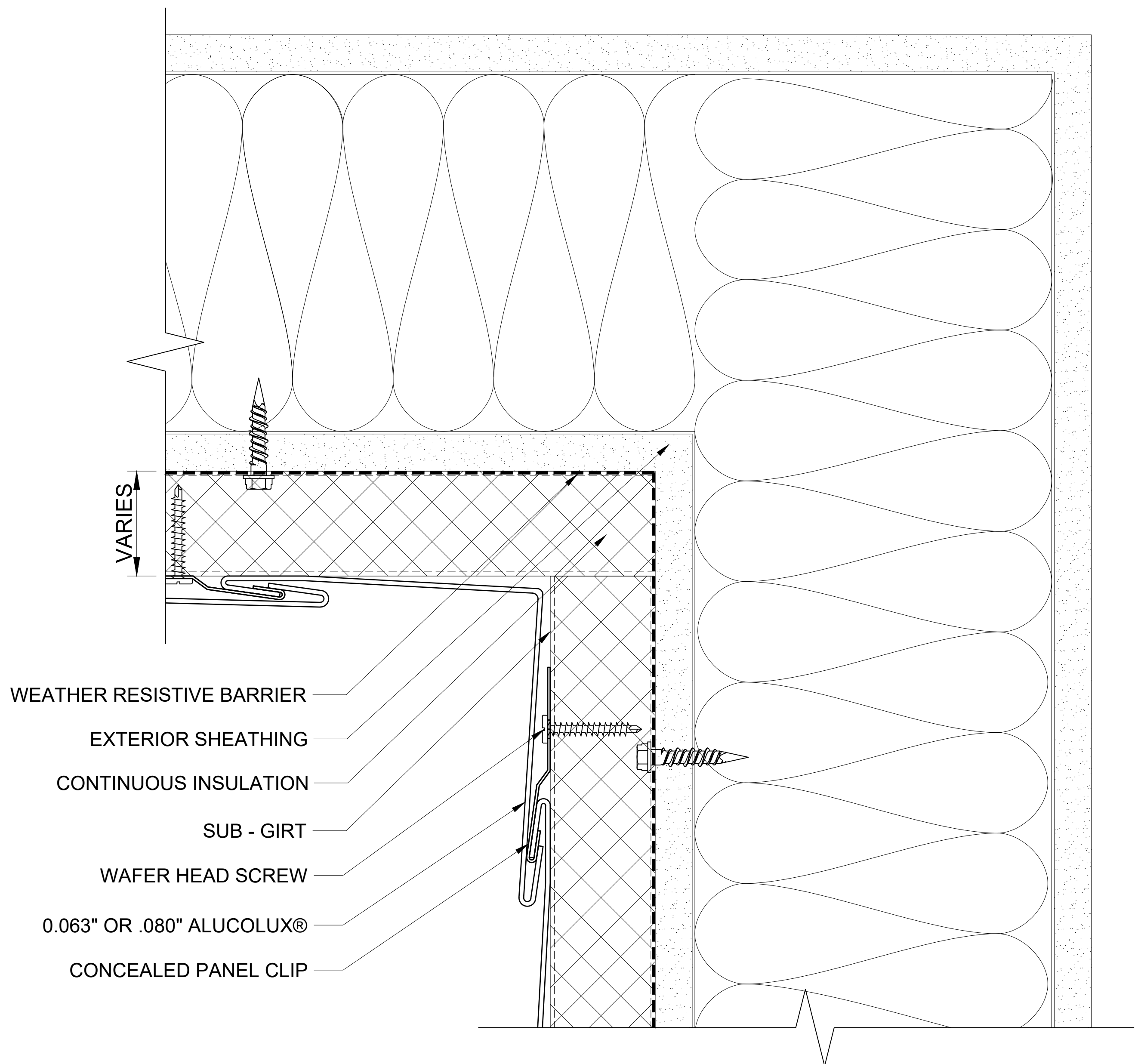

ALUCOLUX®

These details are for conceptual purposes only. The authorized purchaser of ALUCOBOND® is responsible for the actual panel system design, fabrication, and installation. 3A Composites USA, Inc. shall have no responsibility or liability for the products usage and does not make any express or implied warranties including merchantability and fitness purposes.

FLAT LOCK PANEL SYSTEM - SHEATHING WITH EXTERIOR INSULATION

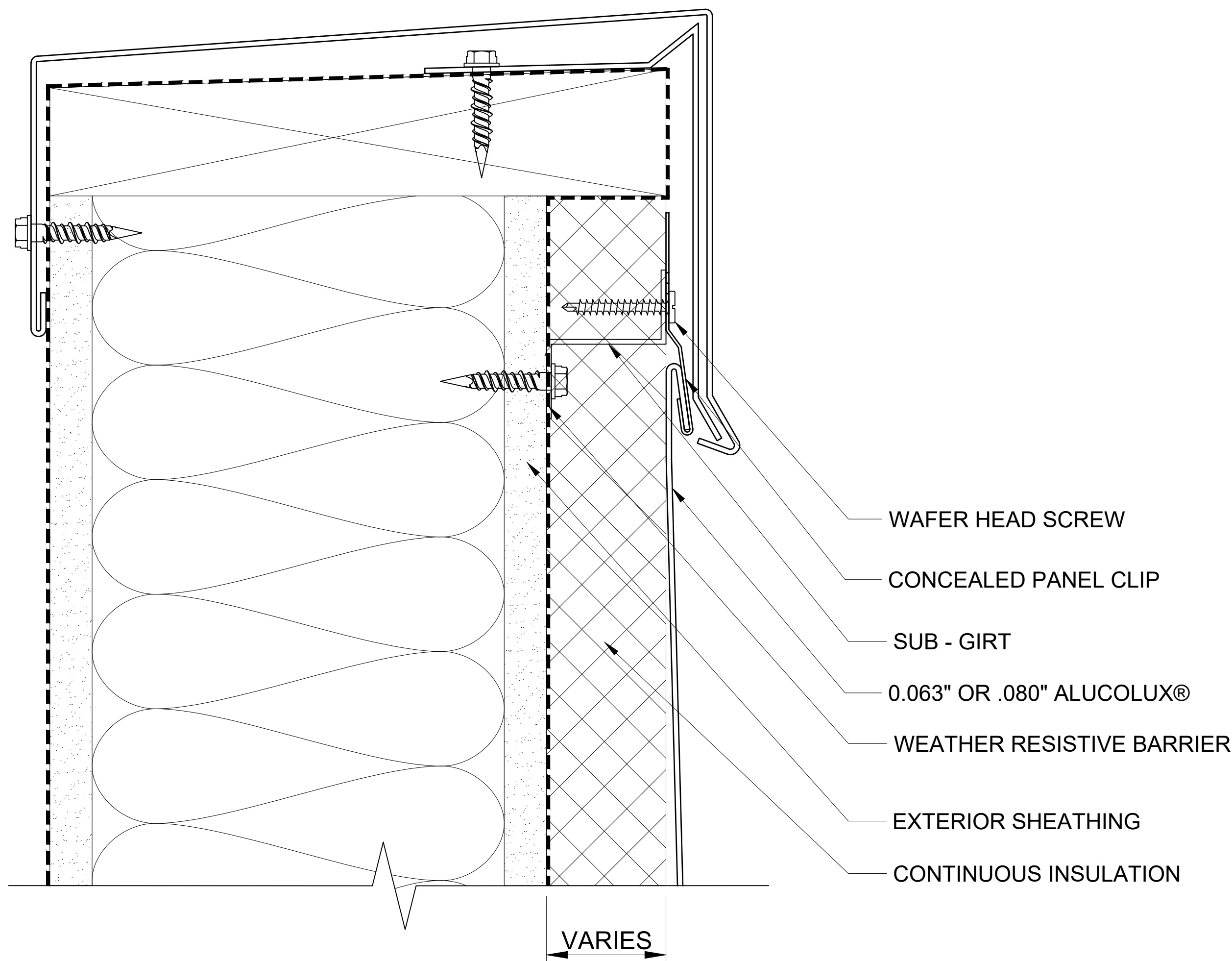

108 COPING
SCALE: 3" = 1' - 0"

ALUCOLUX®

These details are for conceptual purposes only. The authorized purchaser of ALUCOBOND® is responsible for the actual panel system design, fabrication, and installation. 3A Composites USA, Inc. shall have no responsibility or liability for the products usage and does not make any express or implied warranties including merchantability and fitness purposes.

FLAT LOCK PANEL SYSTEM - SHEATHING WITH EXTERIOR INSULATION

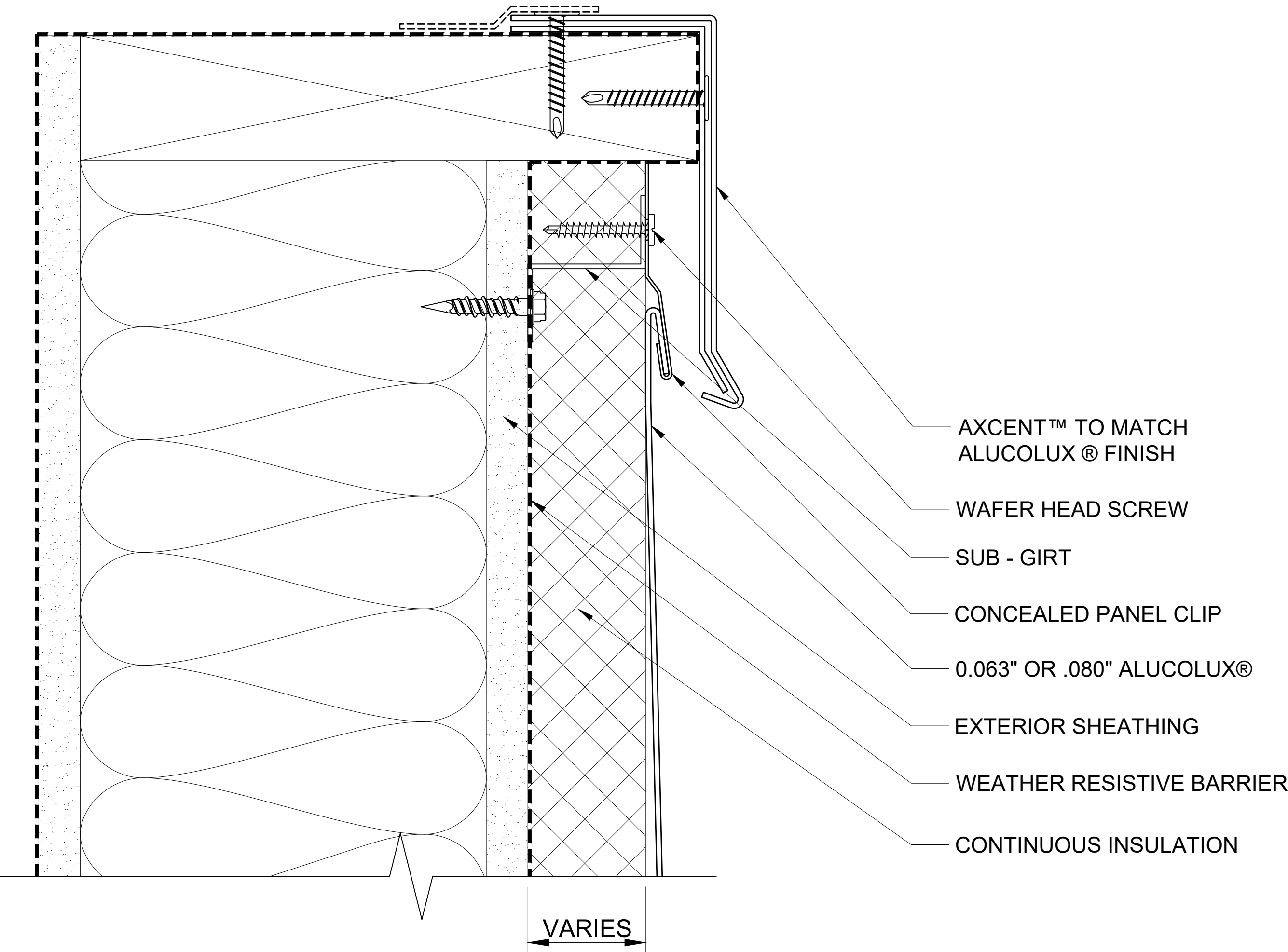

109 DRIP EDGE
SCALE: 3" = 1' - 0"

ALUCOLUX®

These details are for conceptual purposes only. The authorized purchaser of ALUCOBOND® is responsible for the actual panel system design, fabrication, and installation. 3A Composites USA, Inc. shall have no responsibility or liability for the products usage and does not make any express or implied warranties including merchantability and fitness purposes.

FLAT LOCK PANEL SYSTEM - SHEATHING WITH EXTERIOR INSULATION

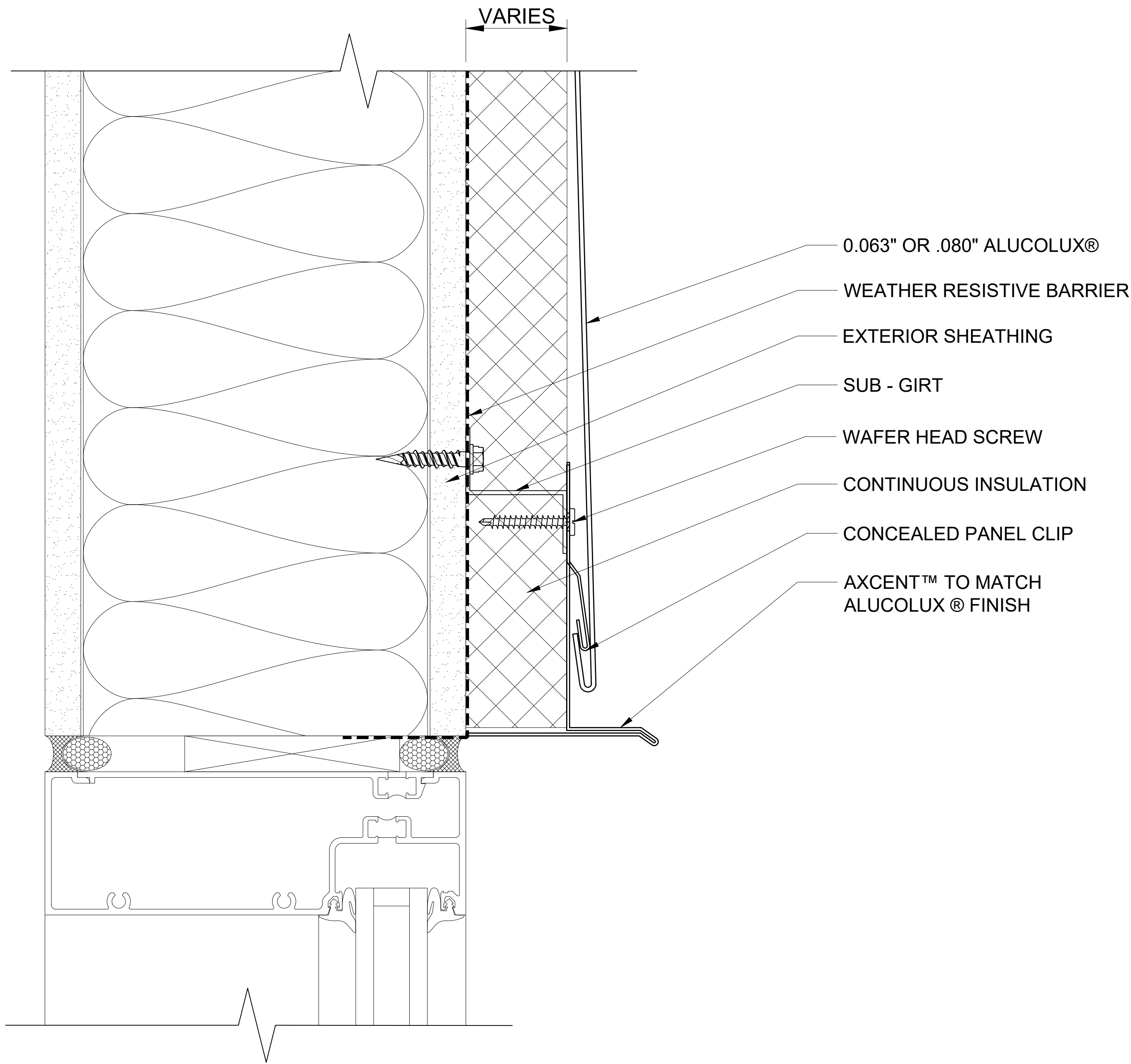

110 WINDOW HEAD
SCALE: 3" = 1' - 0"

ALUCOLUX®

These details are for conceptual purposes only. The authorized purchaser of ALUCOBOND® is responsible for the actual panel system design, fabrication, and installation. 3A Composites USA, Inc. shall have no responsibility or liability for the products usage and does not make any express or implied warranties including merchantability and fitness purposes.

FLAT LOCK PANEL SYSTEM - SHEATHING WITH EXTERIOR INSULATION

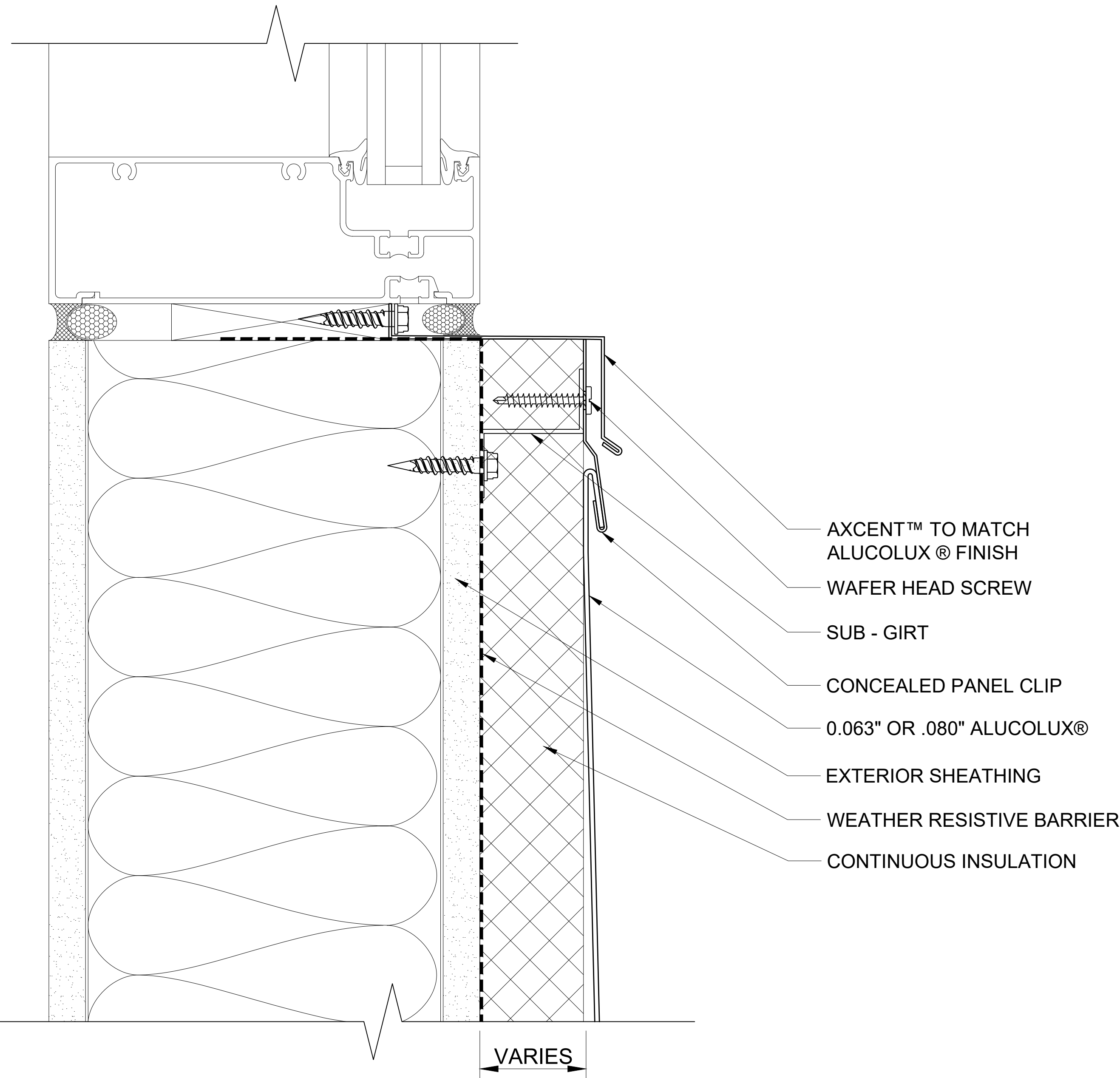

111

WINDOW SILL

SCALE: 3" = 1' - 0"

ALUCOLUX®

These details are for conceptual purposes only. The authorized purchaser of ALUCOBOND® is responsible for the actual panel system design, fabrication, and installation. 3A Composites USA, Inc. shall have no responsibility or liability for the products usage and does not make any express or implied warranties including merchantability and fitness purposes.

FLAT LOCK PANEL SYSTEM - SHEATHING WITH EXTERIOR INSULATION

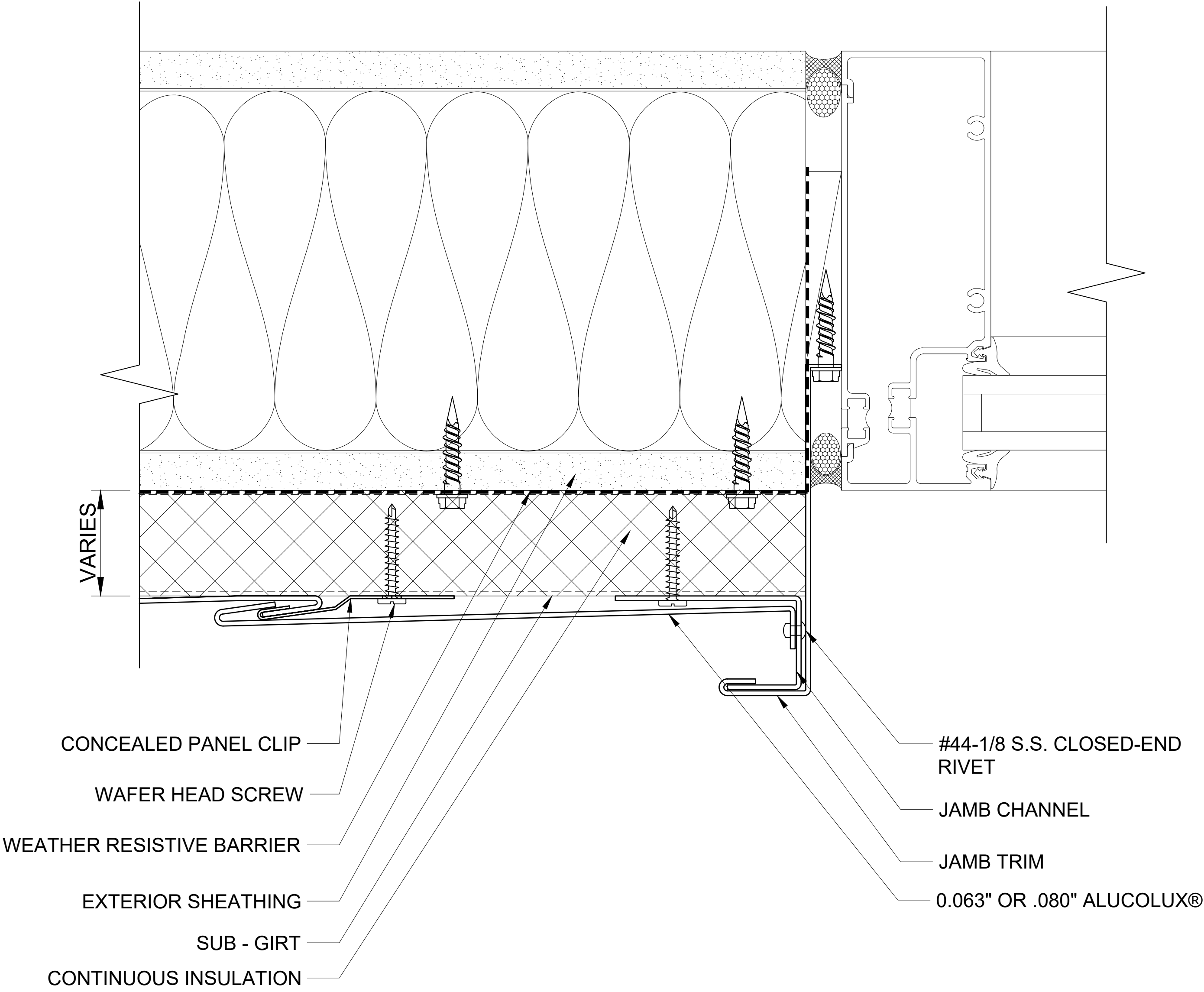

112

WINDOW JAMB - PLAN VIEW

SCALE: 3" = 1' - 0"

ALUCOLUX®

These details are for conceptual purposes only. The authorized purchaser of ALUCOBOND® is responsible for the actual panel system design, fabrication, and installation. 3A Composites USA, Inc. shall have no responsibility or liability for the products usage and does not make any express or implied warranties including merchantability and fitness purposes.

FLAT LOCK PANEL SYSTEM - SHEATHING WITH NO EXTERIOR INSULATION

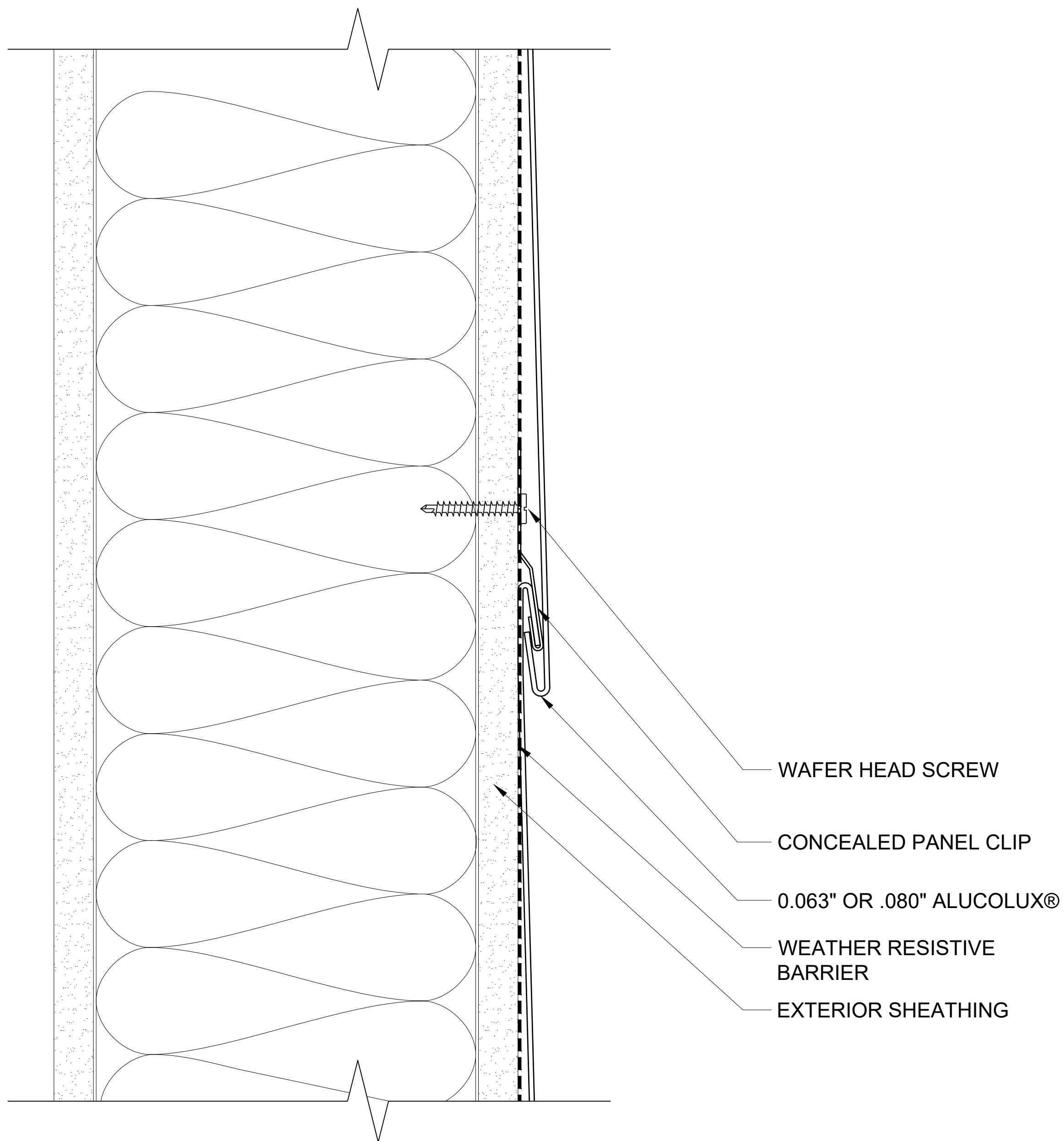

201 HORIZONTAL JOINT
SCALE: 3" = 1' - 0"

ALUCOLUX®

These details are for conceptual purposes only. The authorized purchaser of ALUCOBOND® is responsible for the actual panel system design, fabrication, and installation. 3A Composites USA, Inc. shall have no responsibility or liability for the products usage and does not make any express or implied warranties including merchantability and fitness purposes.

FLAT LOCK PANEL SYSTEM - SHEATHING WITH NO EXTERIOR INSULATION

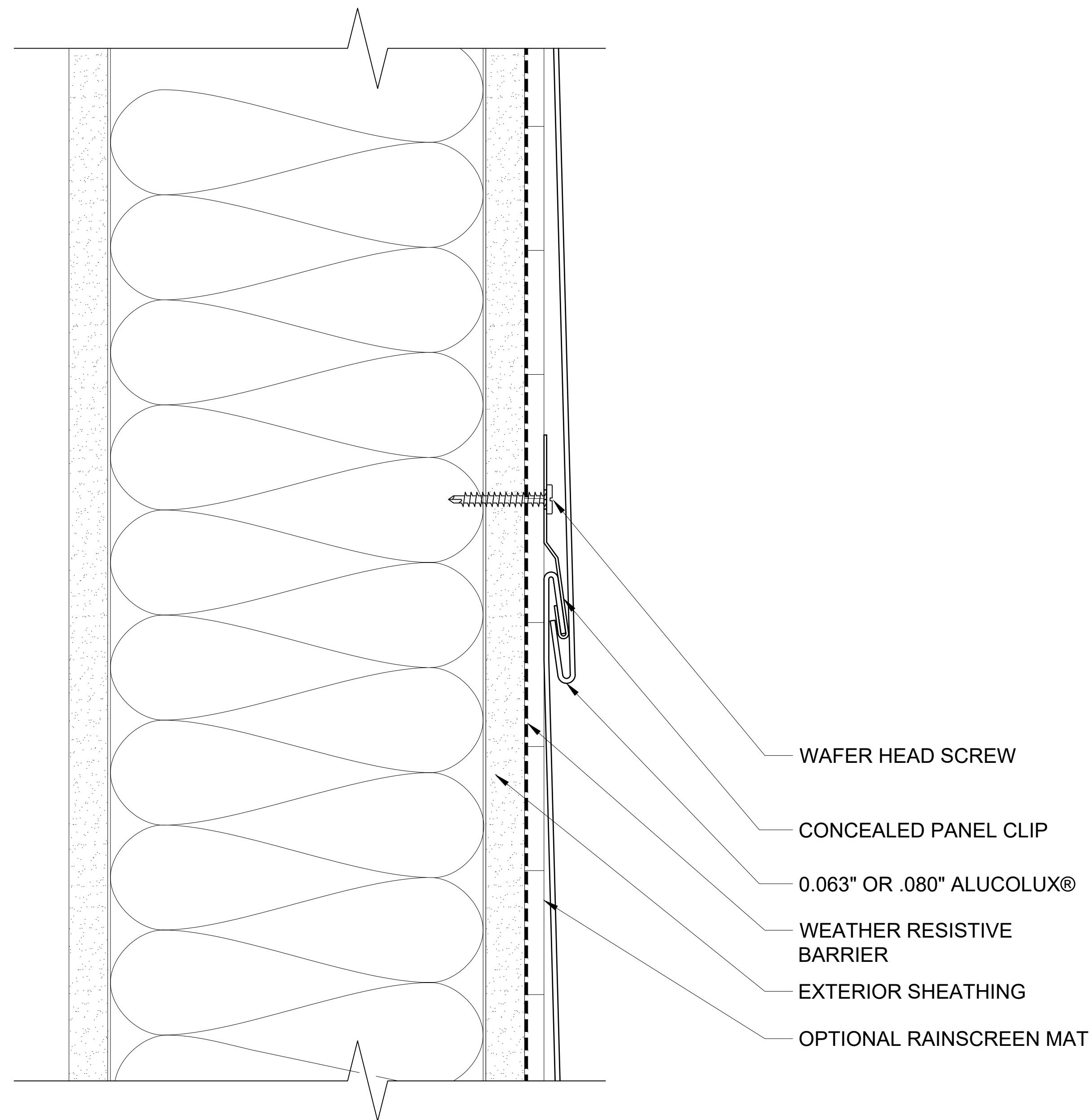

201B OPTIONAL RAINSCREEN MAT
SCALE: 3" = 1' - 0"

ALUCOLUX®

These details are for conceptual purposes only. The authorized purchaser of ALUCOBOND® is responsible for the actual panel system design, fabrication, and installation. 3A Composites USA, Inc. shall have no responsibility or liability for the products usage and does not make any express or implied warranties including merchantability and fitness purposes.

FLAT LOCK PANEL SYSTEM - SHEATHING WITH NO EXTERIOR INSULATION

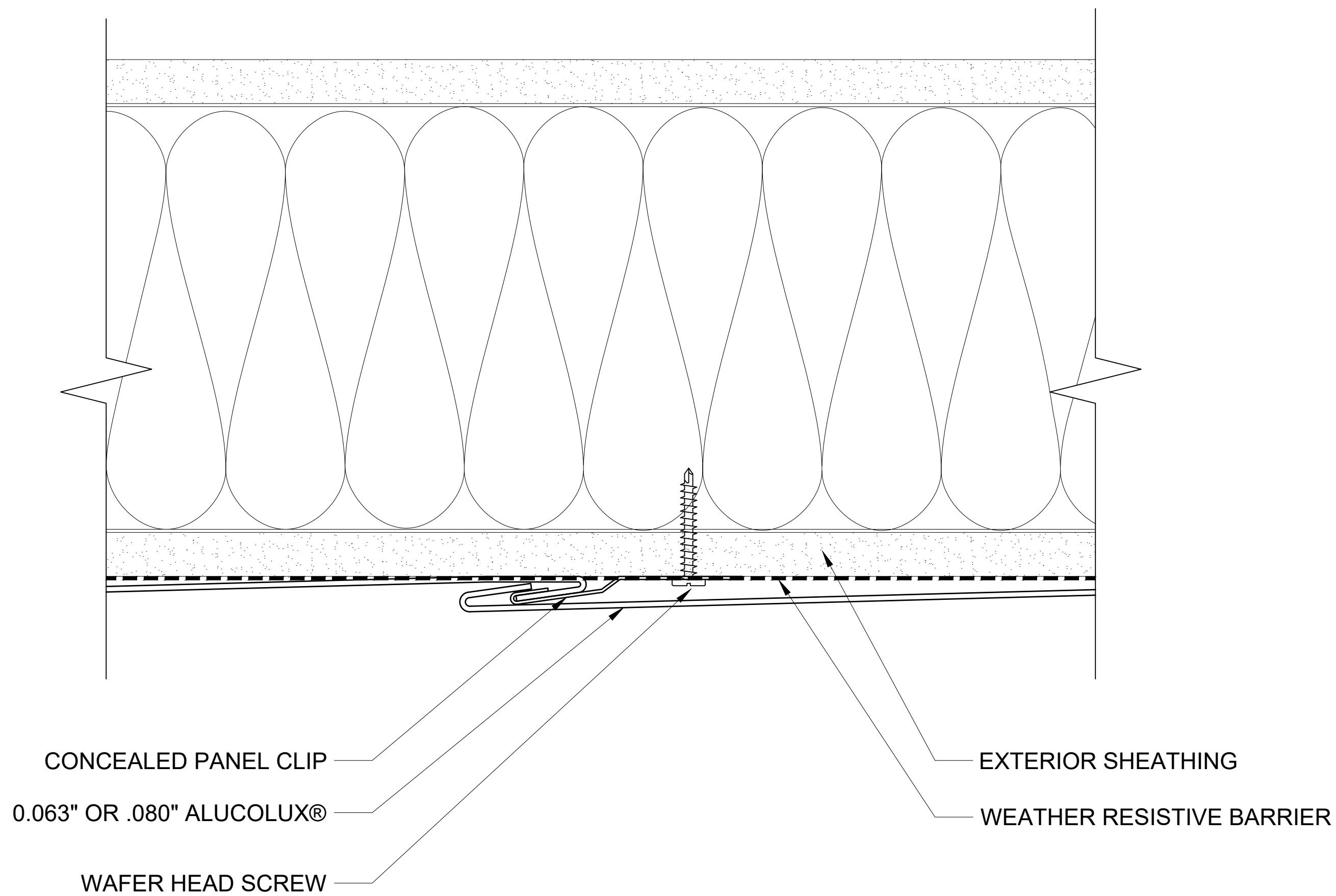

202

VERTICAL JOINT - PLAN VIEW

SCALE: 3" = 1' - 0"

ALUCOLUX®

These details are for conceptual purposes only. The authorized purchaser of ALUCOBOND® is responsible for the actual panel system design, fabrication, and installation. 3A Composites USA, Inc. shall have no responsibility or liability for the products usage and does not make any express or implied warranties including merchantability and fitness purposes.

FLAT LOCK PANEL SYSTEM - SHEATHING WITH NO EXTERIOR INSULATION

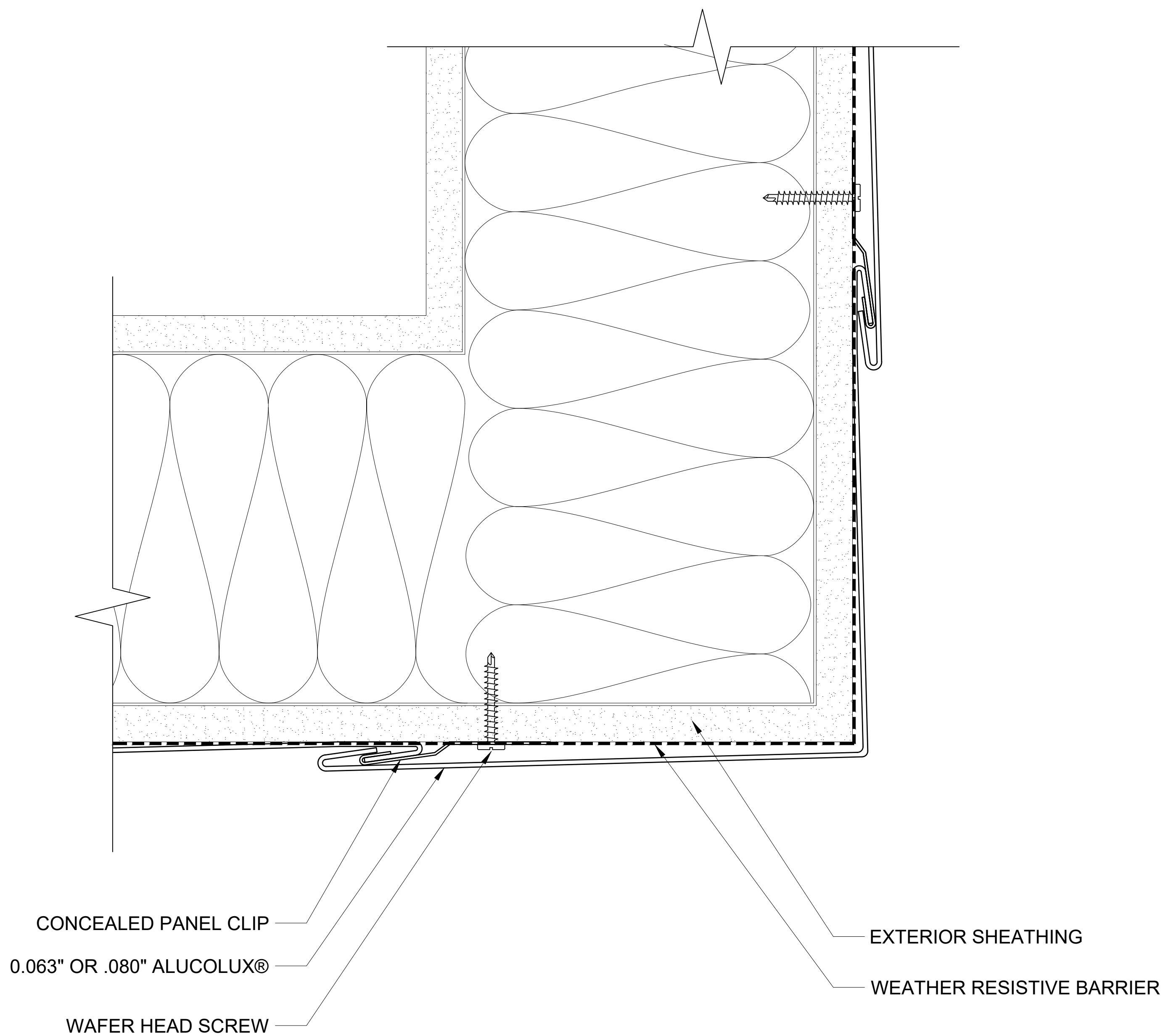

203

WALL TO SOFFIT

SCALE: 3" = 1' - 0"

ALUCOLUX®

These details are for conceptual purposes only. The authorized purchaser of ALUCOBOND® is responsible for the actual panel system design, fabrication, and installation. 3A Composites USA, Inc. shall have no responsibility or liability for the products usage and does not make any express or implied warranties including merchantability and fitness purposes.

FLAT LOCK PANEL SYSTEM - SHEATHING WITH NO EXTERIOR INSULATION

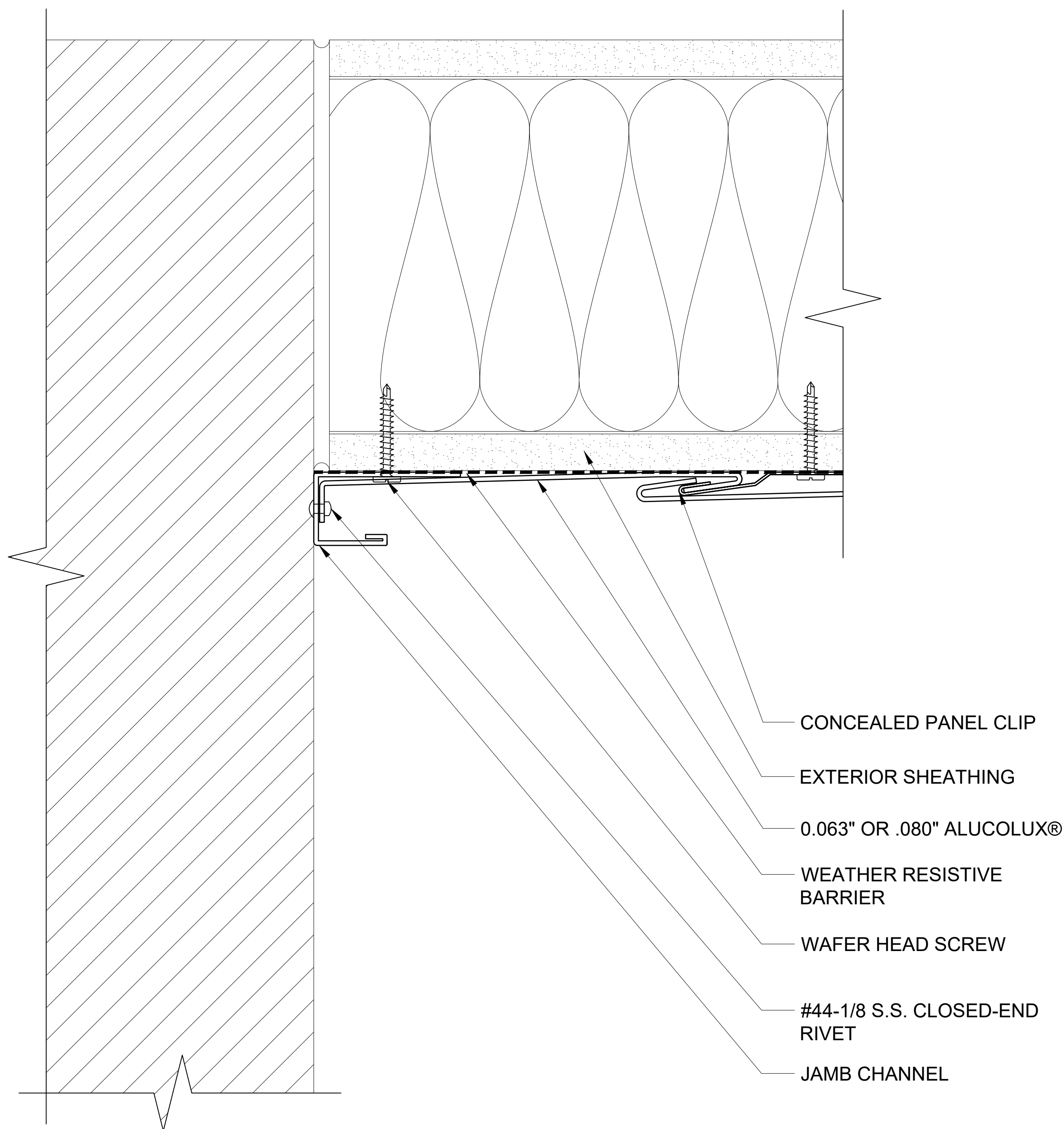

204

END WALL - PLAN VIEW

SCALE: 3" = 1' - 0"

ALUCOLUX®

These details are for conceptual purposes only. The authorized purchaser of ALUCOBOND® is responsible for the actual panel system design, fabrication, and installation. 3A Composites USA, Inc. shall have no responsibility or liability for the products usage and does not make any express or implied warranties including merchantability and fitness purposes.

FLAT LOCK PANEL SYSTEM - SHEATHING WITH NO EXTERIOR INSULATION

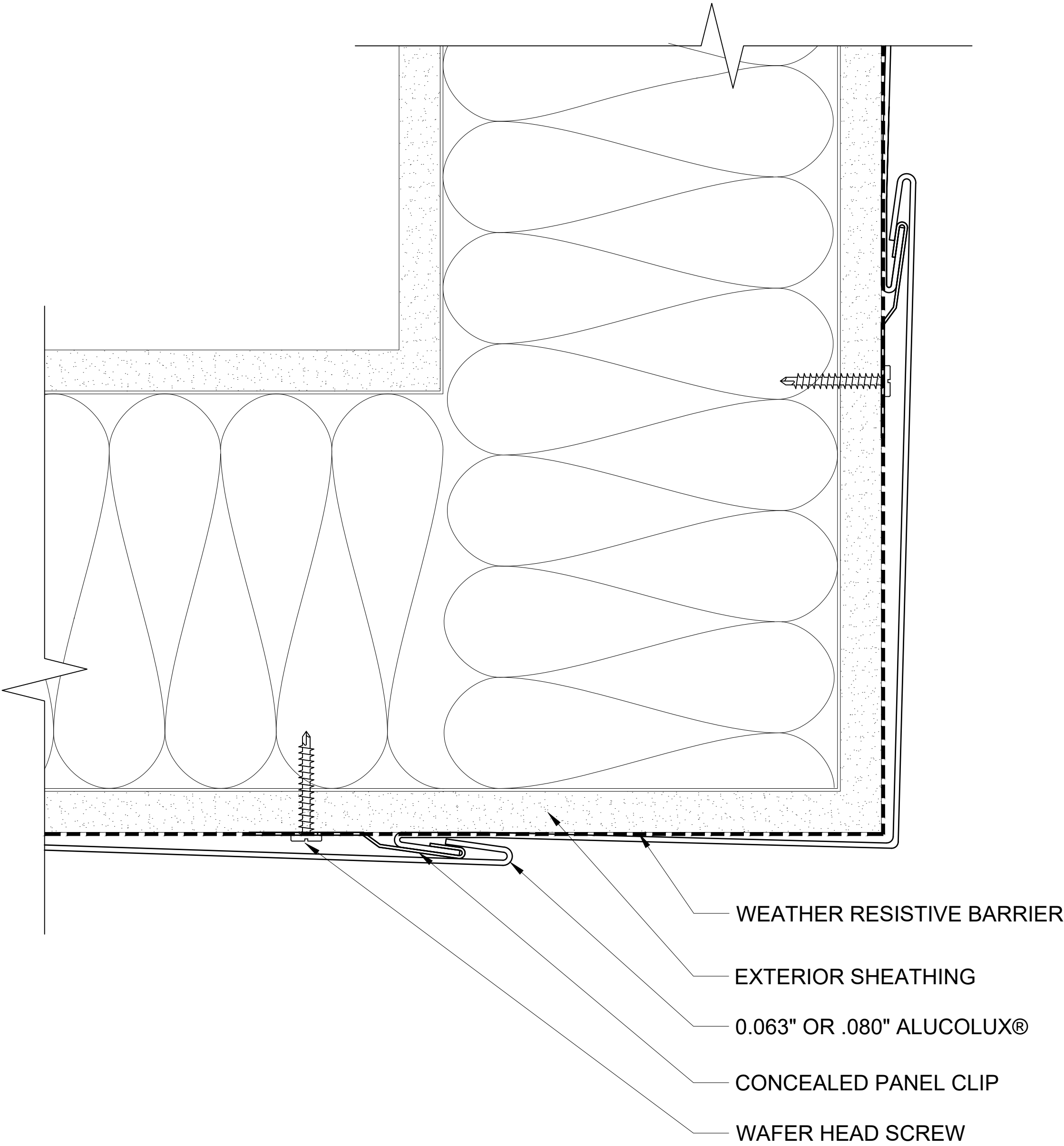

205 OUTSIDE CORNER - PLAN VIEW
SCALE: 3" = 1' - 0"

ALUCOLUX®

These details are for conceptual purposes only. The authorized purchaser of ALUCOBOND® is responsible for the actual panel system design, fabrication, and installation. 3A Composites USA, Inc. shall have no responsibility or liability for the products usage and does not make any express or implied warranties including merchantability and fitness purposes.

FLAT LOCK PANEL SYSTEM - SHEATHING WITH NO EXTERIOR INSULATION

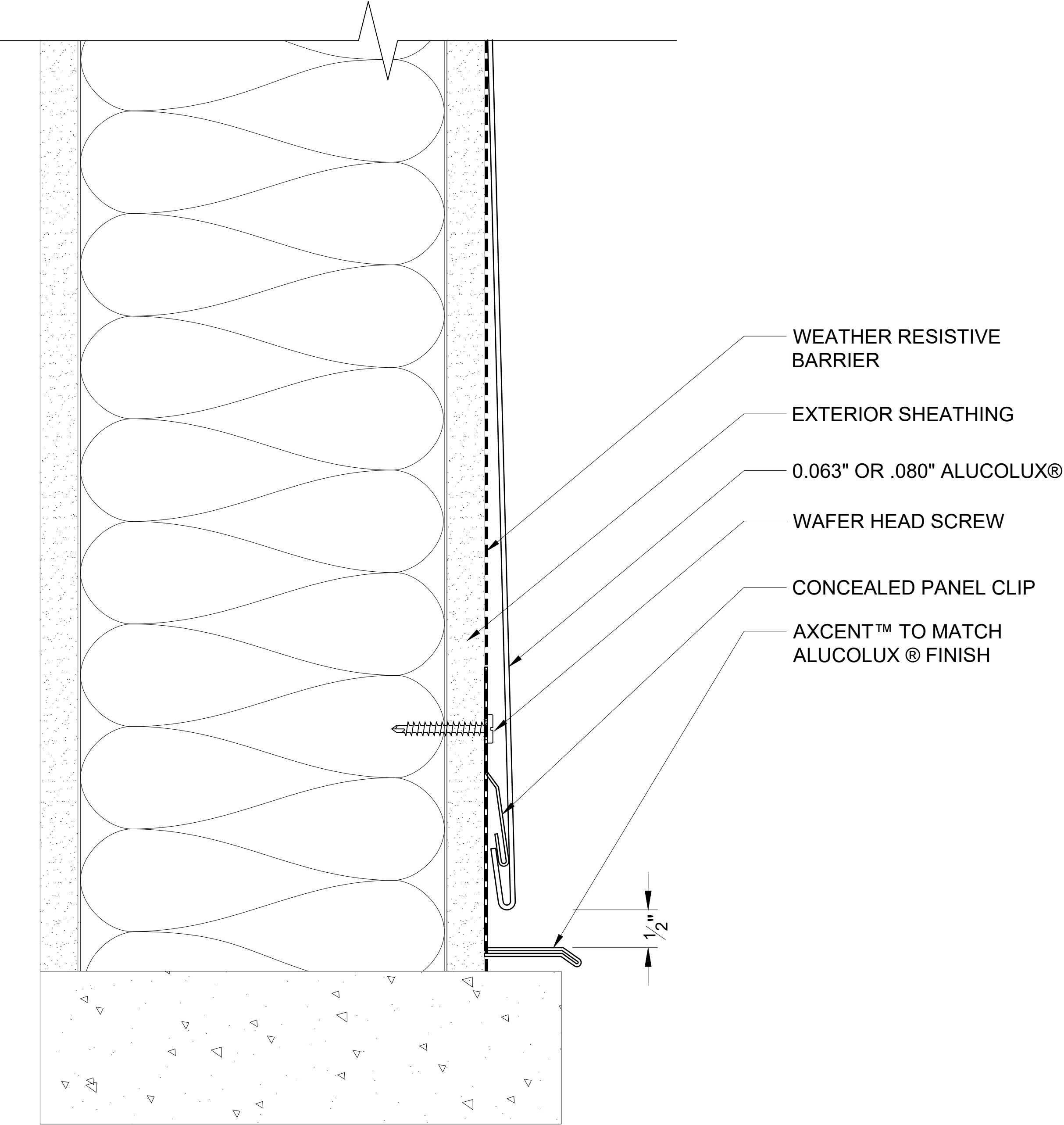

206 BASE
SCALE: 3" = 1' - 0"

ALUCOLUX[®]

These details are for conceptual purposes only. The authorized purchaser of ALUCOBOND[®] is responsible for the actual panel system design, fabrication, and installation. 3A Composites USA, Inc. shall have no responsibility or liability for the products usage and does not make any express or implied warranties including merchantability and fitness purposes.

FLAT LOCK PANEL SYSTEM - SHEATHING WITH NO EXTERIOR INSULATION

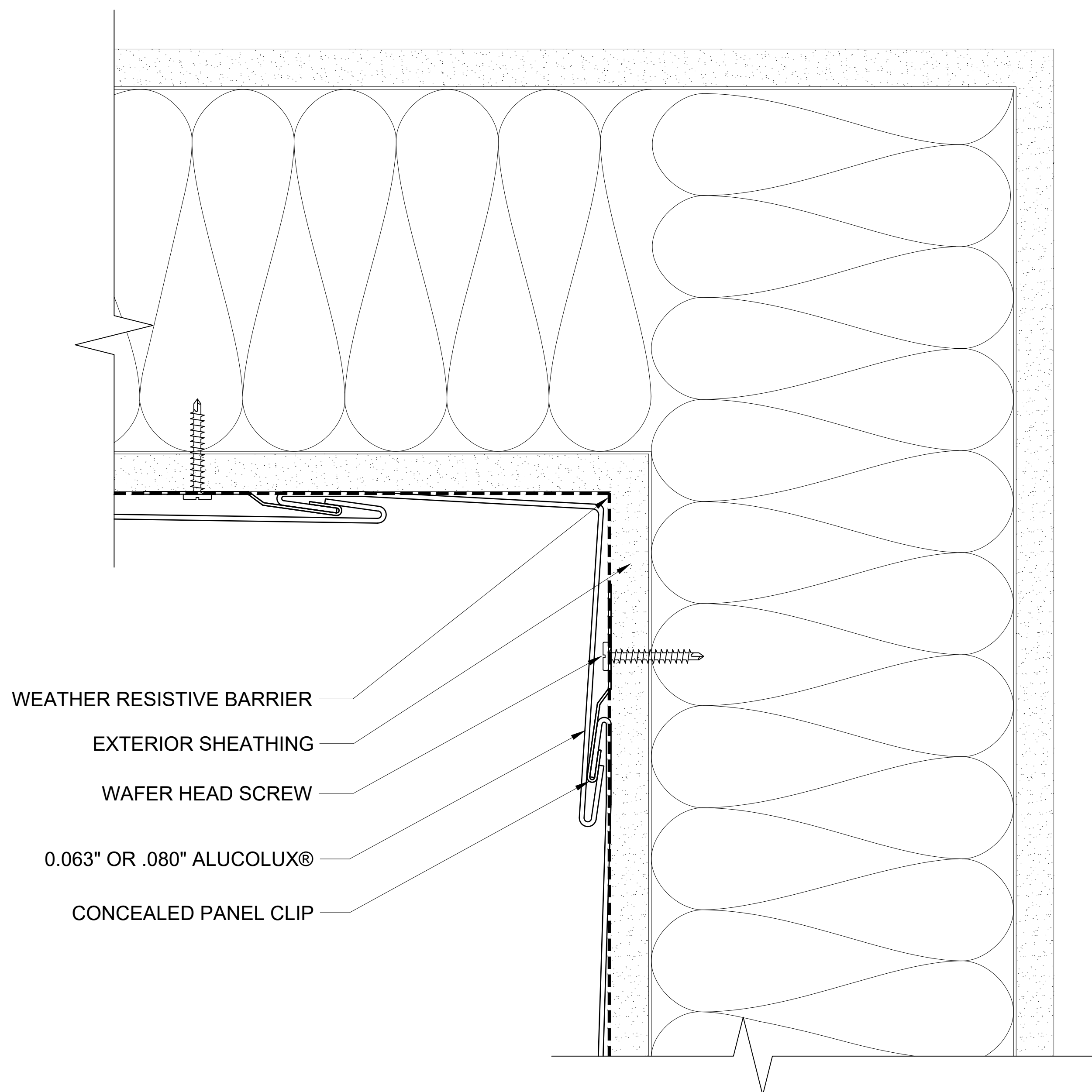

207

INSIDE CORNER - PLAN VIEW

SCALE: 3" = 1' - 0"

ALUCOLUX[®]

These details are for conceptual purposes only. The authorized purchaser of ALUCOBOND[®] is responsible for the actual panel system design, fabrication, and installation. 3A Composites USA, Inc. shall have no responsibility or liability for the products usage and does not make any express or implied warranties including merchantability and fitness purposes.

FLAT LOCK PANEL SYSTEM - SHEATHING WITH NO EXTERIOR INSULATION

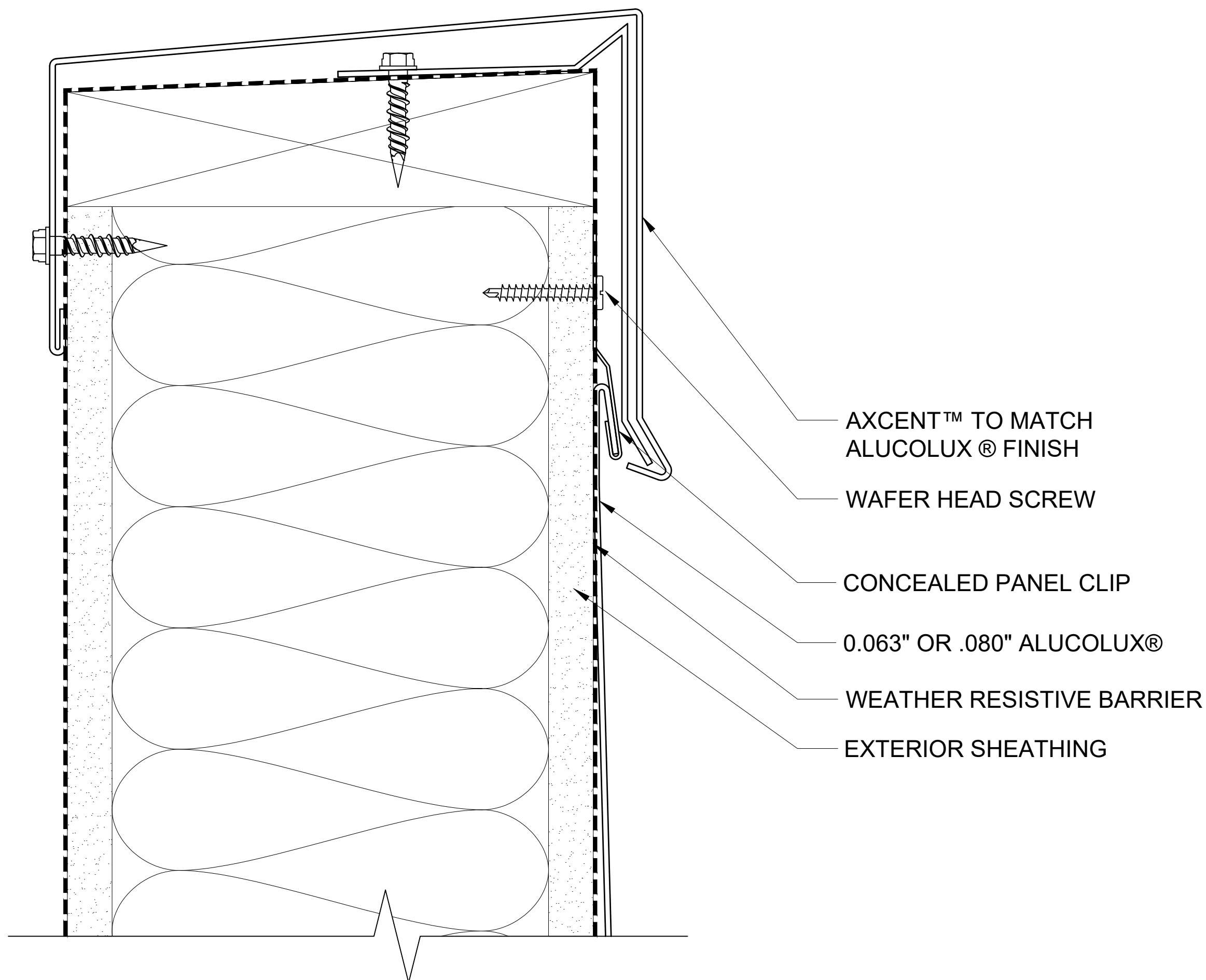

208

COPING

SCALE: 3" = 1' - 0"

ALUCOLUX®

These details are for conceptual purposes only. The authorized purchaser of ALUCOBOND® is responsible for the actual panel system design, fabrication, and installation. 3A Composites USA, Inc. shall have no responsibility or liability for the products usage and does not make any express or implied warranties including merchantability and fitness purposes.

FLAT LOCK PANEL SYSTEM - SHEATHING WITH NO EXTERIOR INSULATION

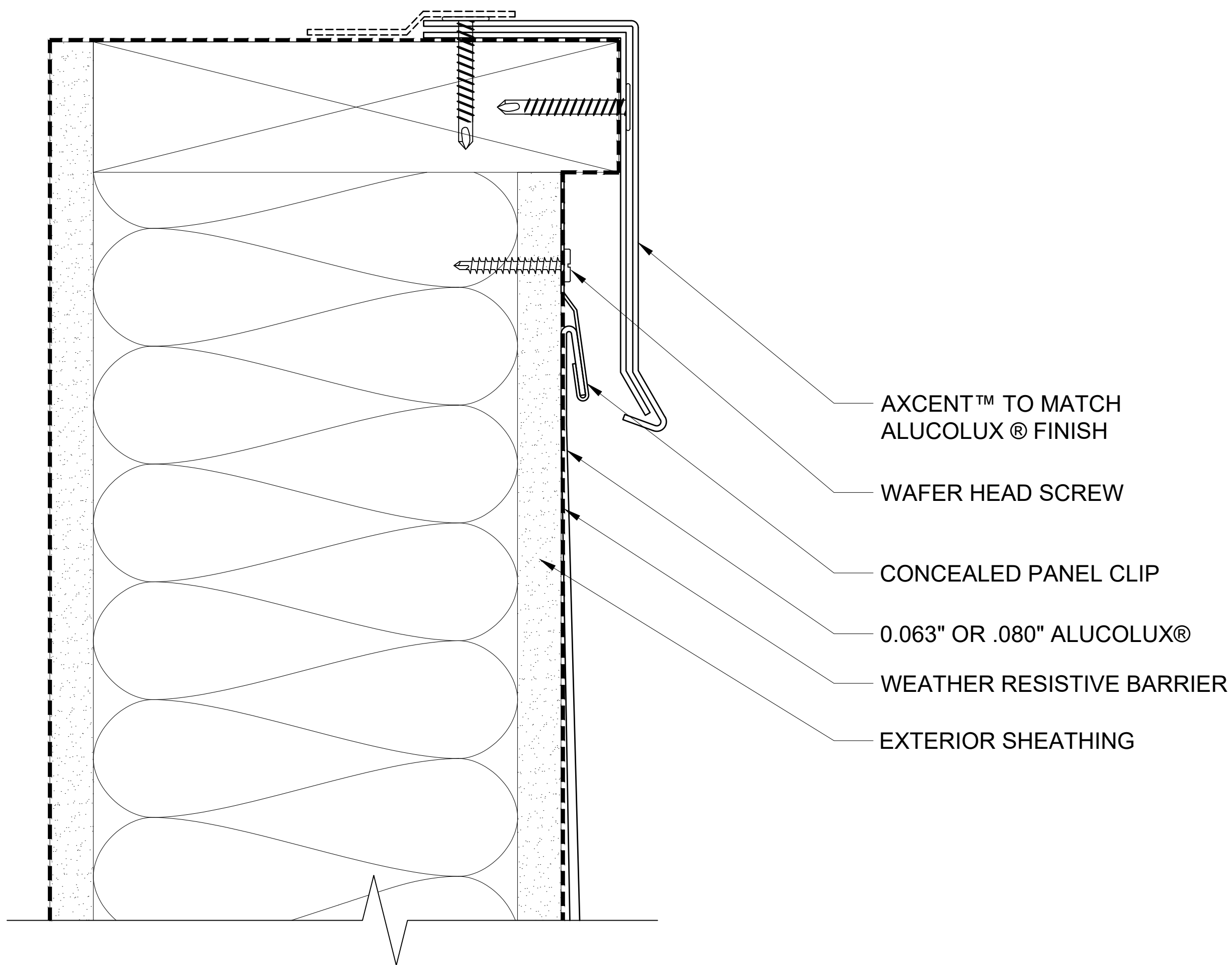

209 DRIP EDGE
SCALE: 3" = 1' - 0"

ALUCOLUX®

These details are for conceptual purposes only. The authorized purchaser of ALUCOBOND® is responsible for the actual panel system design, fabrication, and installation. 3A Composites USA, Inc. shall have no responsibility or liability for the products usage and does not make any express or implied warranties including merchantability and fitness purposes.

FLAT LOCK PANEL SYSTEM - SHEATHING WITH NO EXTERIOR INSULATION

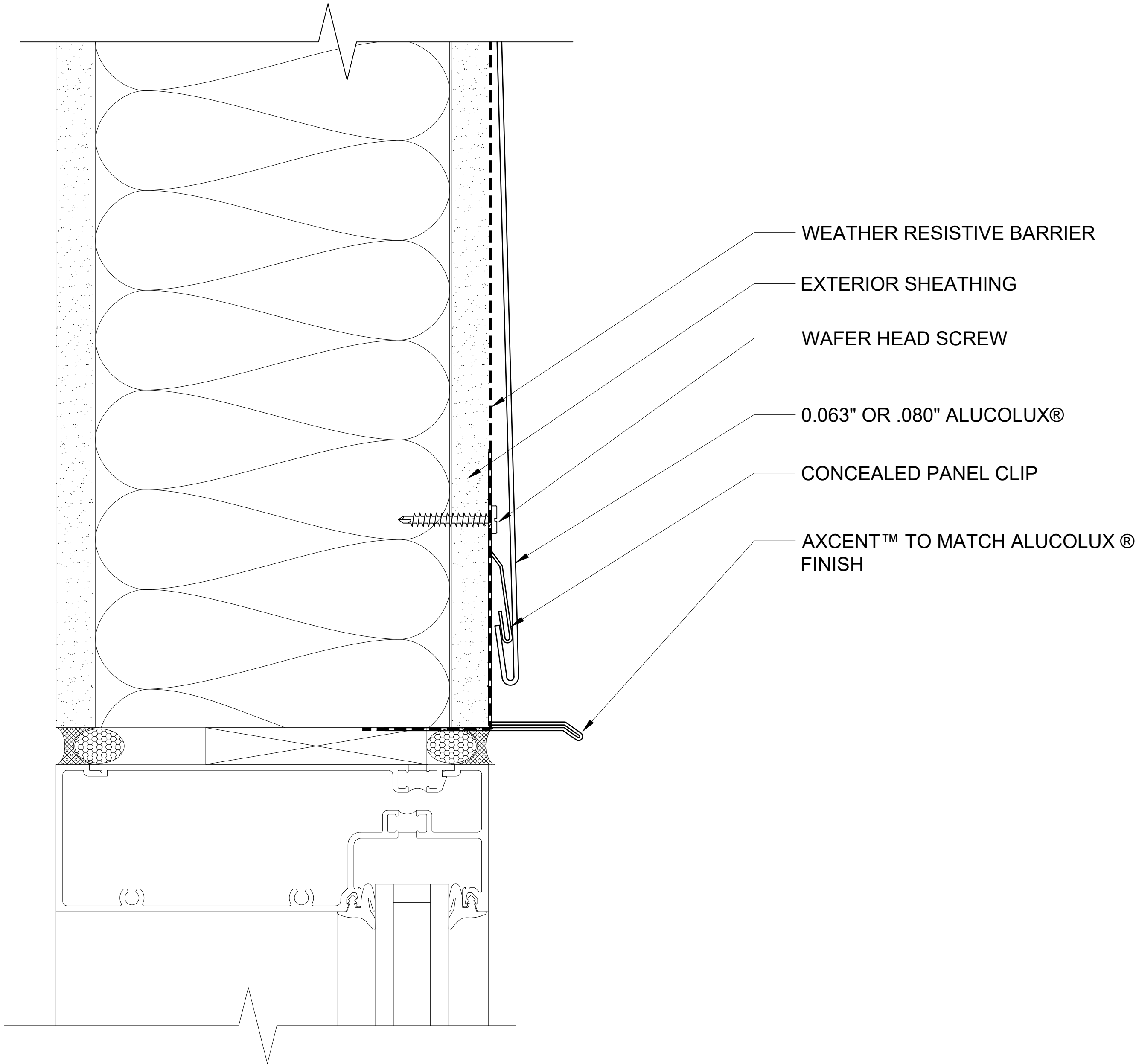

210 WINDOW HEAD
SCALE: 3" = 1' - 0"

ALUCOLUX®

These details are for conceptual purposes only. The authorized purchaser of ALUCOBOND® is responsible for the actual panel system design, fabrication, and installation. 3A Composites USA, Inc. shall have no responsibility or liability for the products usage and does not make any express or implied warranties including merchantability and fitness purposes.

FLAT LOCK PANEL SYSTEM - SHEATHING WITH NO EXTERIOR INSULATION

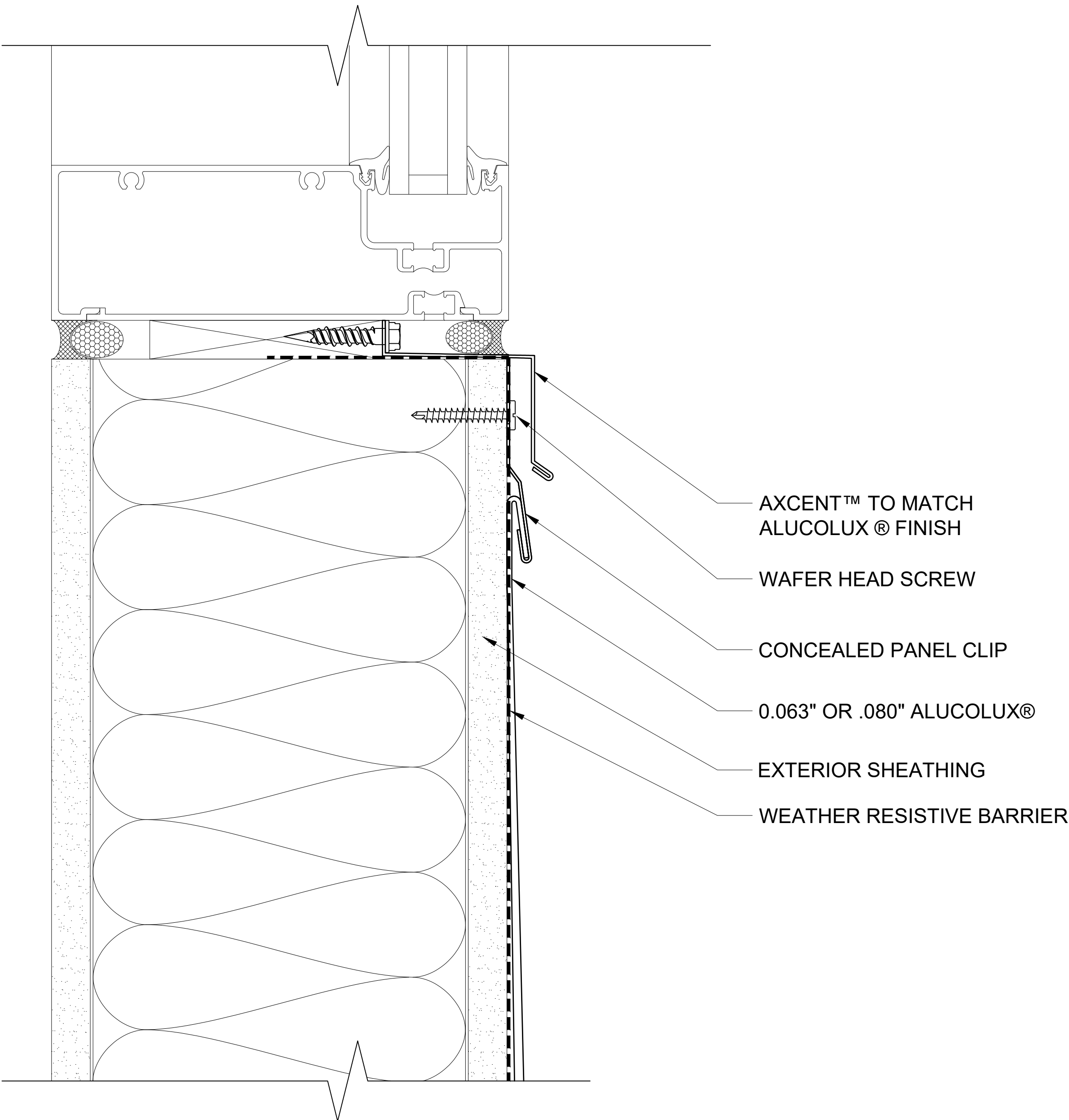

211 WINDOW SILL
SCALE: 3" = 1' - 0"

ALUCOLUX®

These details are for conceptual purposes only. The authorized purchaser of ALUCOBOND® is responsible for the actual panel system design, fabrication, and installation. 3A Composites USA, Inc. shall have no responsibility or liability for the products usage and does not make any express or implied warranties including merchantability and fitness purposes.

FLAT LOCK PANEL SYSTEM - SHEATHING WITH NO EXTERIOR INSULATION

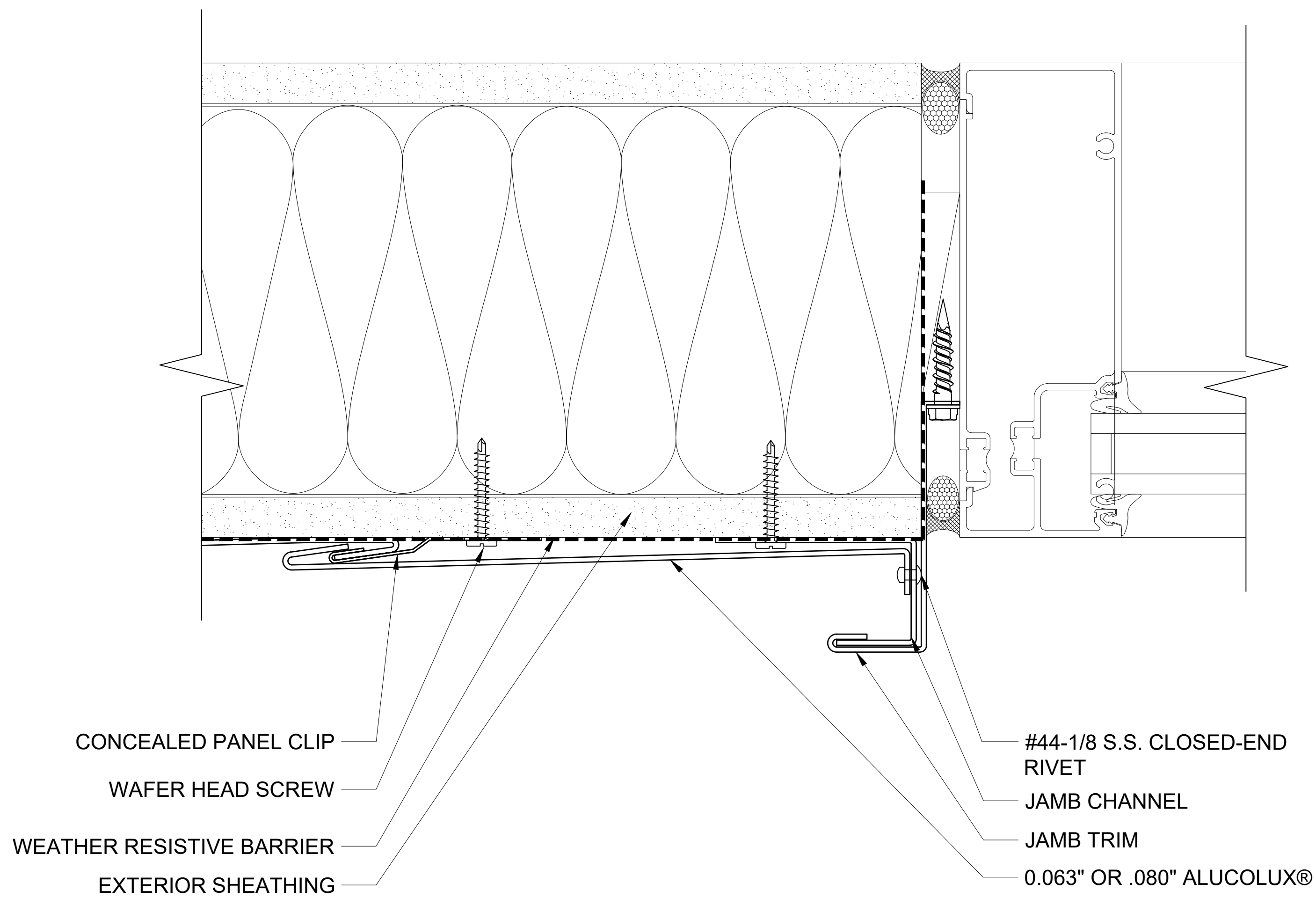

212

WINDOW JAMB - PLAN VIEW

SCALE: 3" = 1' - 0"

ALUCOLUX®

These details are for conceptual purposes only. The authorized purchaser of ALUCOBOND® is responsible for the actual panel system design, fabrication, and installation. 3A Composites USA, Inc. shall have no responsibility or liability for the products usage and does not make any express or implied warranties including merchantability and fitness purposes.

FLAT LOCK PANEL SYSTEM - WOOD FRAMED

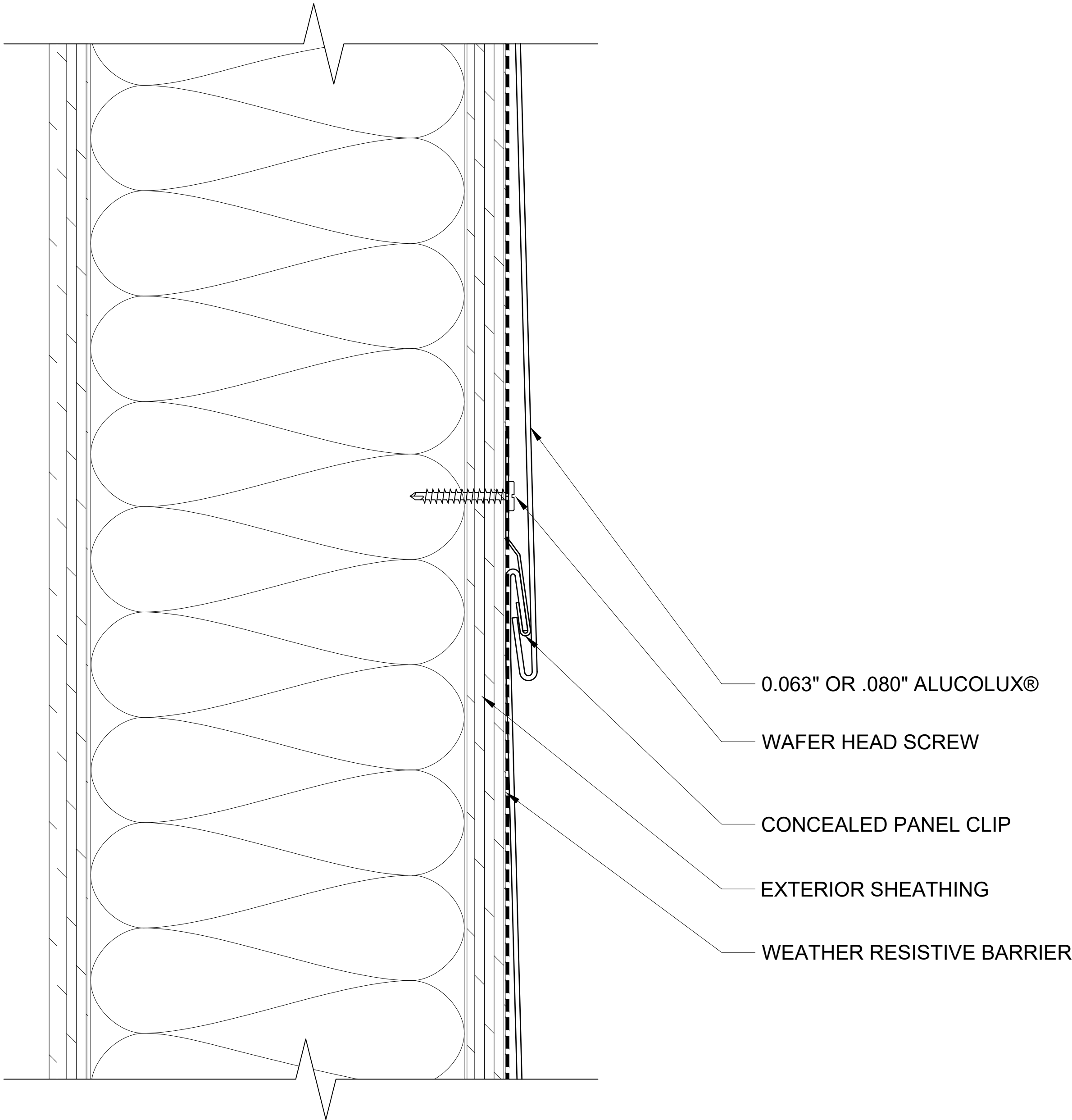

301 HORIZONTAL JOINT
SCALE: 3" = 1' - 0"

ALUCOLUX®

These details are for conceptual purposes only. The authorized purchaser of ALUCOBOND® is responsible for the actual panel system design, fabrication, and installation. 3A Composites USA, Inc. shall have no responsibility or liability for the products usage and does not make any express or implied warranties including merchantability and fitness purposes.

FLAT LOCK PANEL SYSTEM - WOOD FRAMED

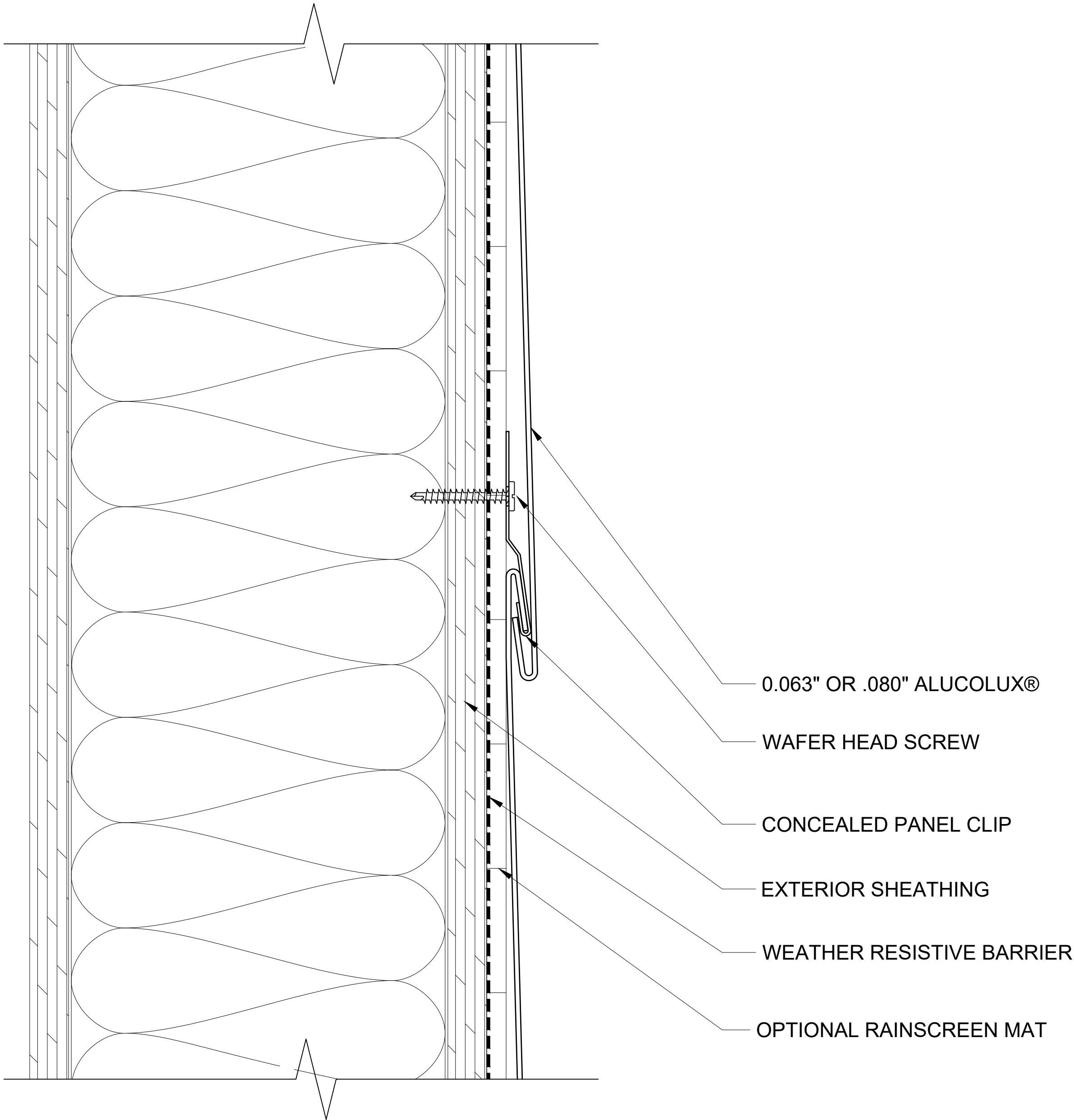

301B OPTIONAL RAINSCREEN MAT
SCALE: 3" = 1' - 0"

ALUCOLUX®

These details are for conceptual purposes only. The authorized purchaser of ALUCOBOND® is responsible for the actual panel system design, fabrication, and installation. 3A Composites USA, Inc. shall have no responsibility or liability for the products usage and does not make any express or implied warranties including merchantability and fitness purposes.

FLAT LOCK PANEL SYSTEM - WOOD FRAMED

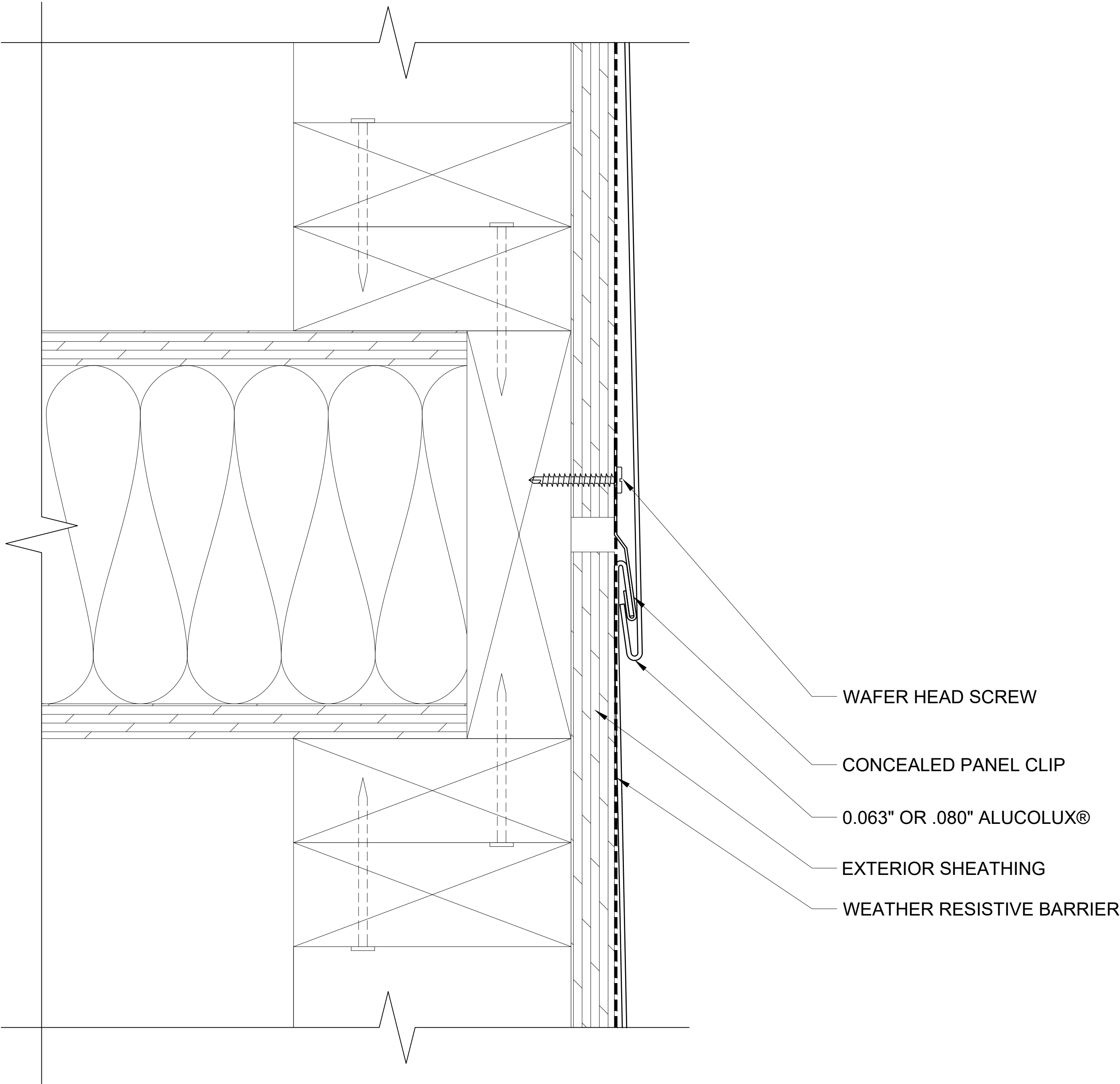

302 HORIZONTAL JOINT FLOORLINE
SCALE: 3" = 1' - 0"

ALUCOLUX®

These details are for conceptual purposes only. The authorized purchaser of ALUCOBOND® is responsible for the actual panel system design, fabrication, and installation. 3A Composites USA, Inc. shall have no responsibility or liability for the products usage and does not make any express or implied warranties including merchantability and fitness purposes.

FLAT LOCK PANEL SYSTEM - WOOD FRAMED

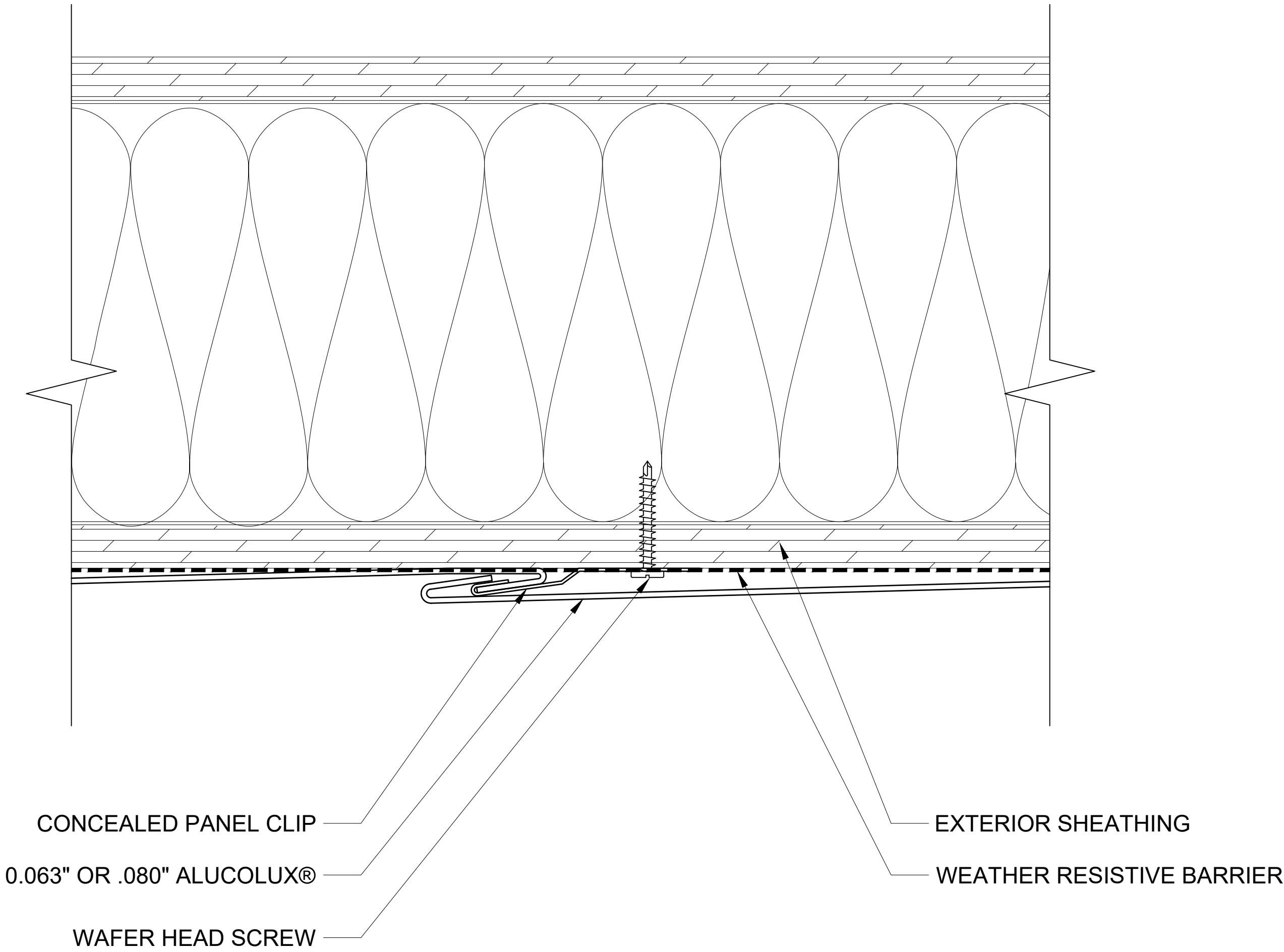

303 VERTICAL JOINT - PLAN VIEW
SCALE: 3" = 1' - 0"

ALUCOLUX®

These details are for conceptual purposes only. The authorized purchaser of ALUCOBOND® is responsible for the actual panel system design, fabrication, and installation. 3A Composites USA, Inc. shall have no responsibility or liability for the products usage and does not make any express or implied warranties including merchantability and fitness purposes.

FLAT LOCK PANEL SYSTEM - WOOD FRAMED

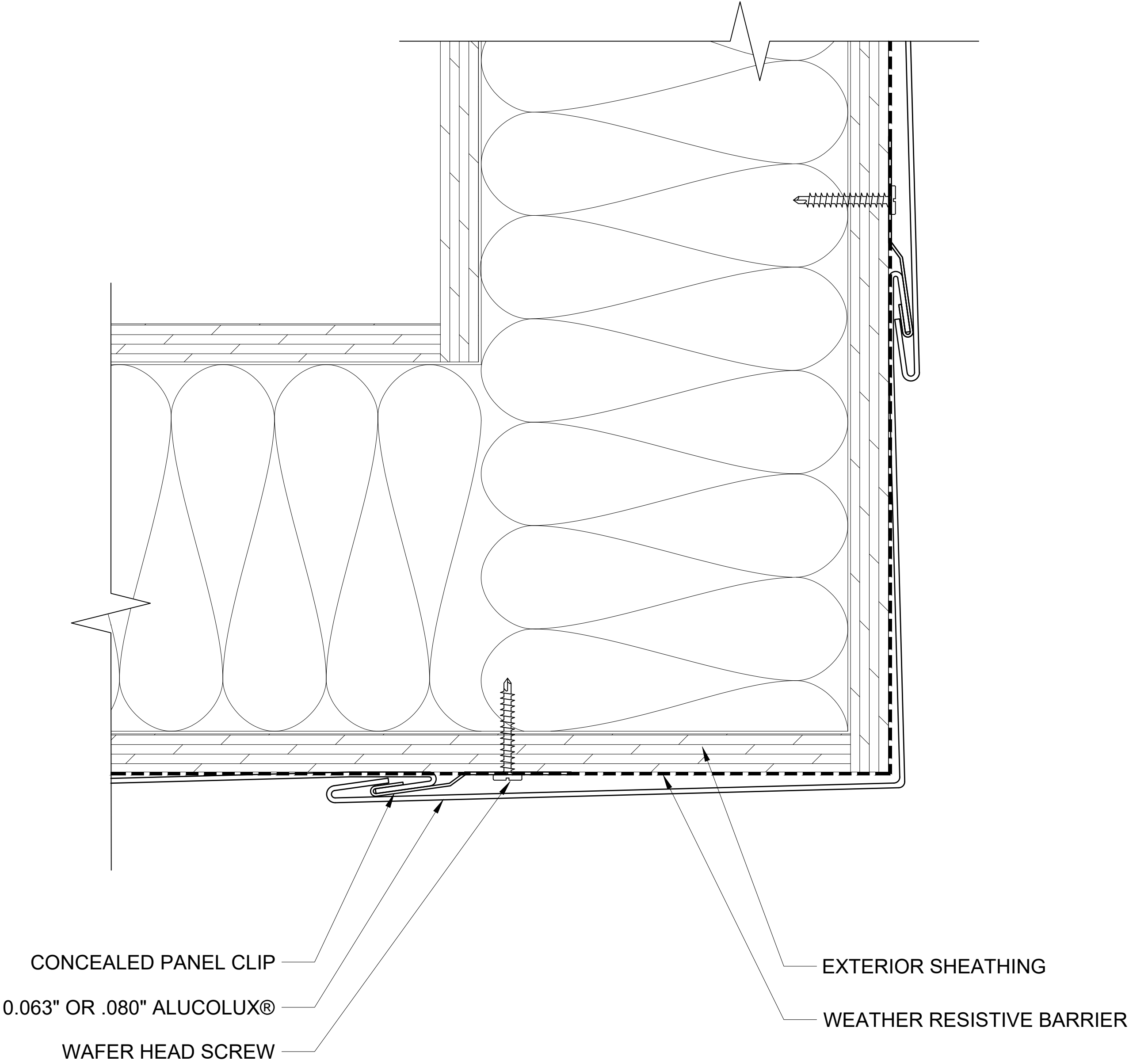

304 WALL TO SOFFIT
SCALE: 3" = 1' - 0"

ALUCOLUX®

These details are for conceptual purposes only. The authorized purchaser of ALUCOBOND® is responsible for the actual panel system design, fabrication, and installation. 3A Composites USA, Inc. shall have no responsibility or liability for the products usage and does not make any express or implied warranties including merchantability and fitness purposes.

FLAT LOCK PANEL SYSTEM - WOOD FRAMED

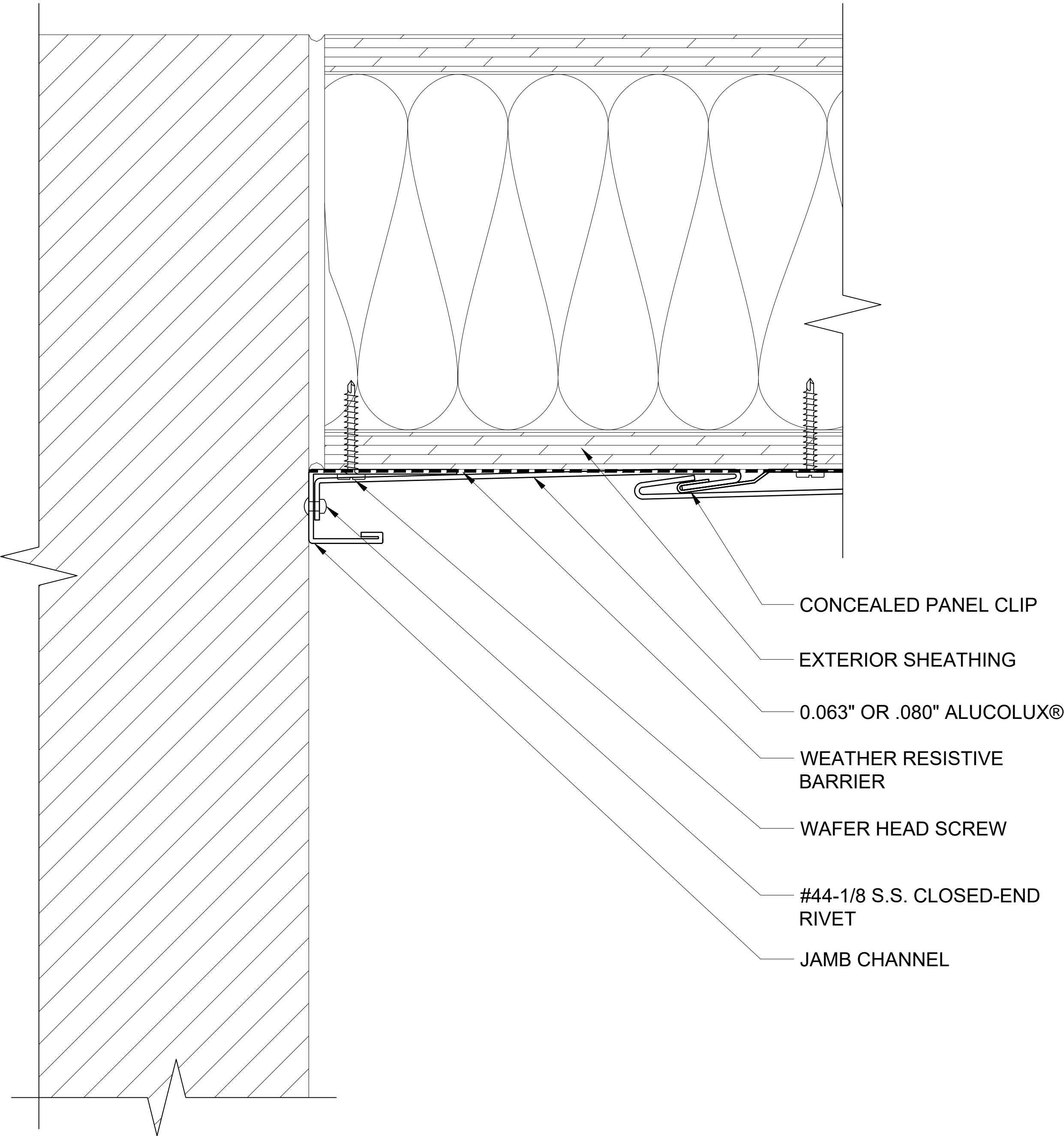

305 END WALL - PLAN VIEW
SCALE: 3" = 1' - 0"

ALUCOLUX®

These details are for conceptual purposes only. The authorized purchaser of ALUCOBOND® is responsible for the actual panel system design, fabrication, and installation. 3A Composites USA, Inc. shall have no responsibility or liability for the products usage and does not make any express or implied warranties including merchantability and fitness purposes.

FLAT LOCK PANEL SYSTEM - WOOD FRAMED

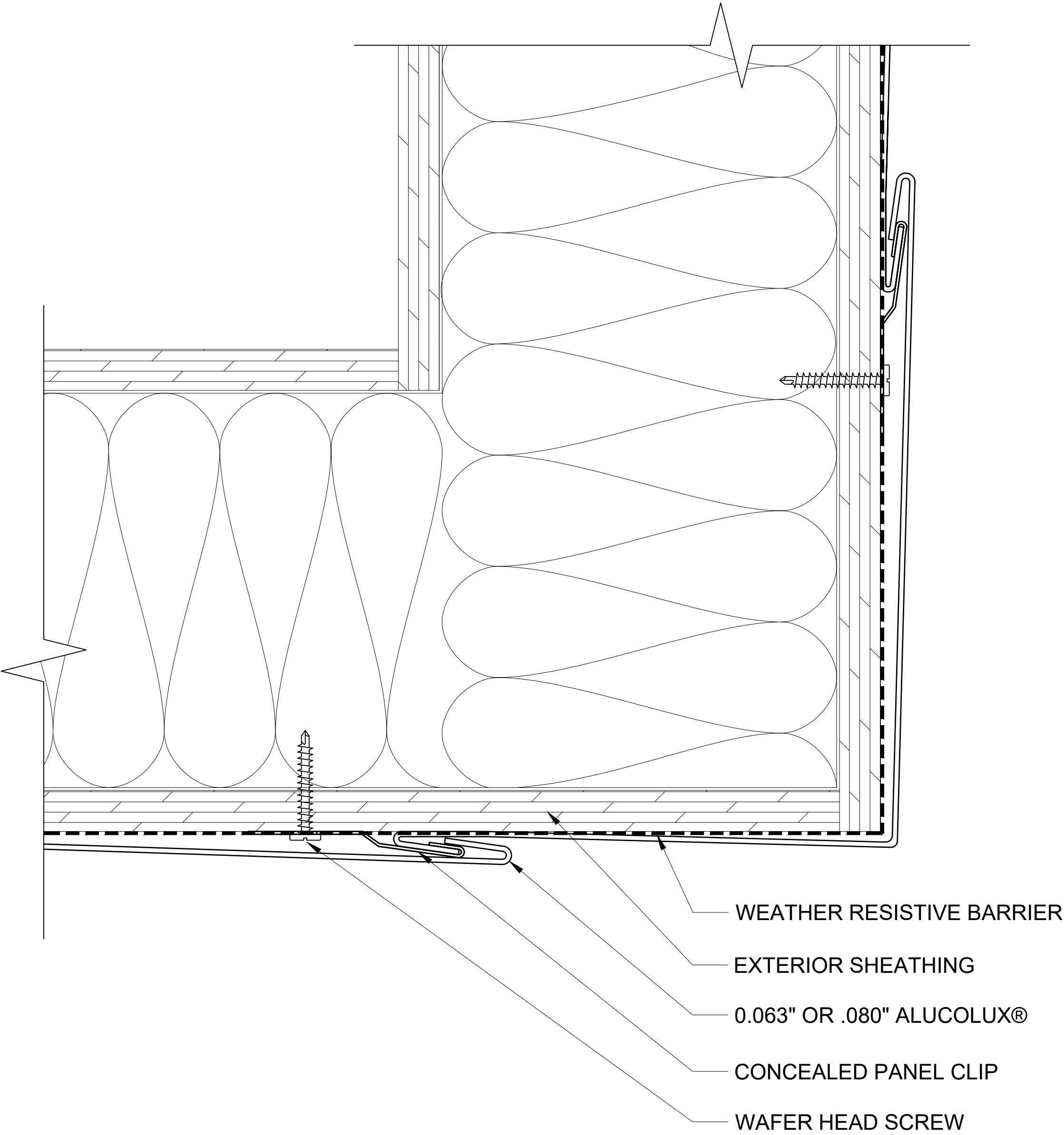

306 OUTSIDE CORNER - PLAN VIEW
SCALE: 3" = 1' - 0"

ALUCOLUX®

These details are for conceptual purposes only. The authorized purchaser of ALUCOBOND® is responsible for the actual panel system design, fabrication, and installation. 3A Composites USA, Inc. shall have no responsibility or liability for the products usage and does not make any express or implied warranties including merchantability and fitness purposes.

FLAT LOCK PANEL SYSTEM - WOOD FRAMED

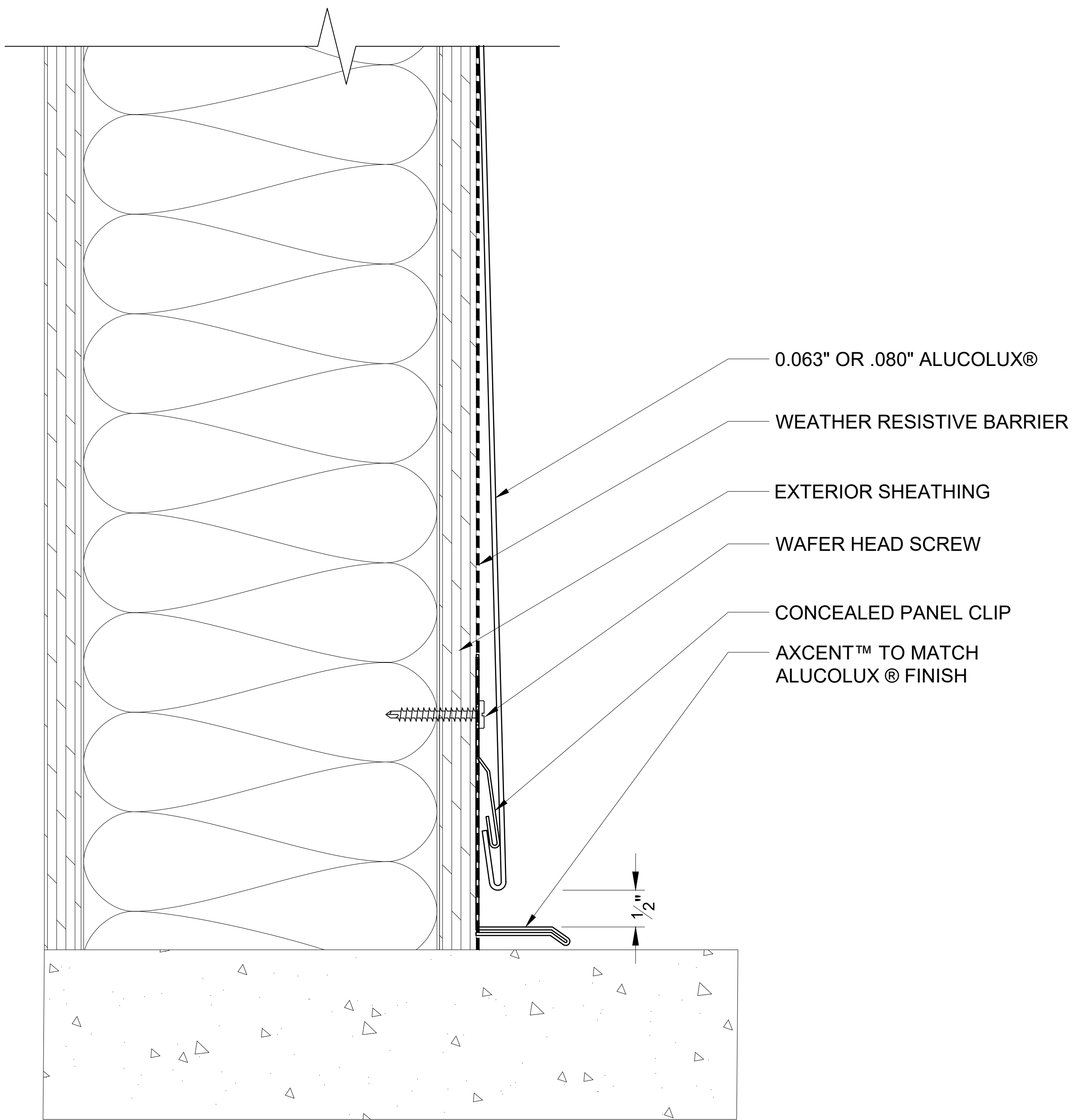

307 BASE
SCALE: 3" = 1' - 0"

ALUCOLUX®

These details are for conceptual purposes only. The authorized purchaser of ALUCOBOND® is responsible for the actual panel system design, fabrication, and installation. 3A Composites USA, Inc. shall have no responsibility or liability for the products usage and does not make any express or implied warranties including merchantability and fitness purposes.

FLAT LOCK PANEL SYSTEM - WOOD FRAMED

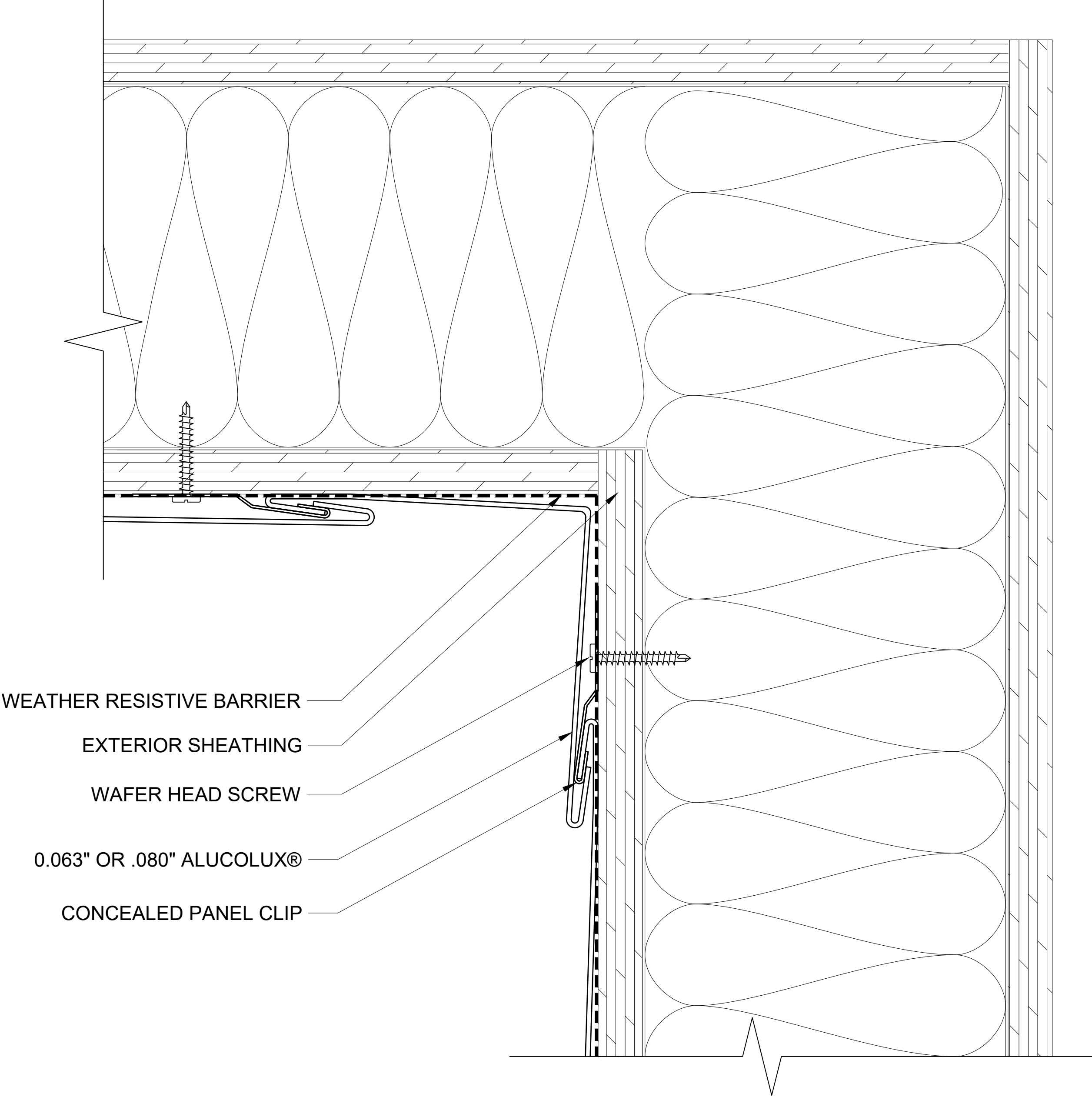

308 INSIDE CORNER - PLAN VIEW
SCALE: 3" = 1' - 0"

ALUCOLUX[®]

These details are for conceptual purposes only. The authorized purchaser of ALUCOBOND[®] is responsible for the actual panel system design, fabrication, and installation. 3A Composites USA, Inc. shall have no responsibility or liability for the products usage and does not make any express or implied warranties including merchantability and fitness purposes.

FLAT LOCK PANEL SYSTEM - WOOD FRAMED

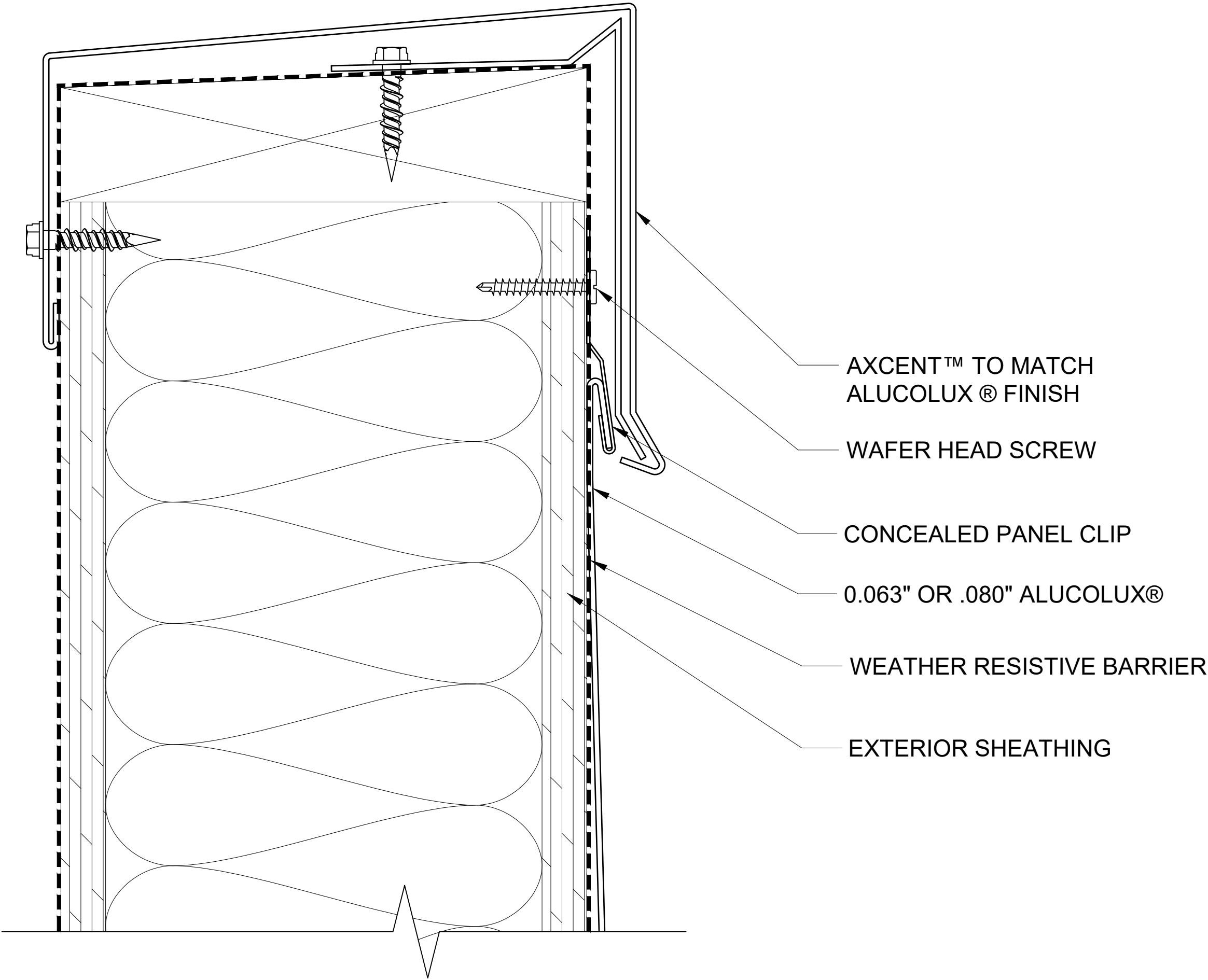

309 COPING
SCALE: 3" = 1' - 0"

ALUCOLUX®

These details are for conceptual purposes only. The authorized purchaser of ALUCOBOND® is responsible for the actual panel system design, fabrication, and installation. 3A Composites USA, Inc. shall have no responsibility or liability for the products usage and does not make any express or implied warranties including merchantability and fitness purposes.

FLAT LOCK PANEL SYSTEM - WOOD FRAMED

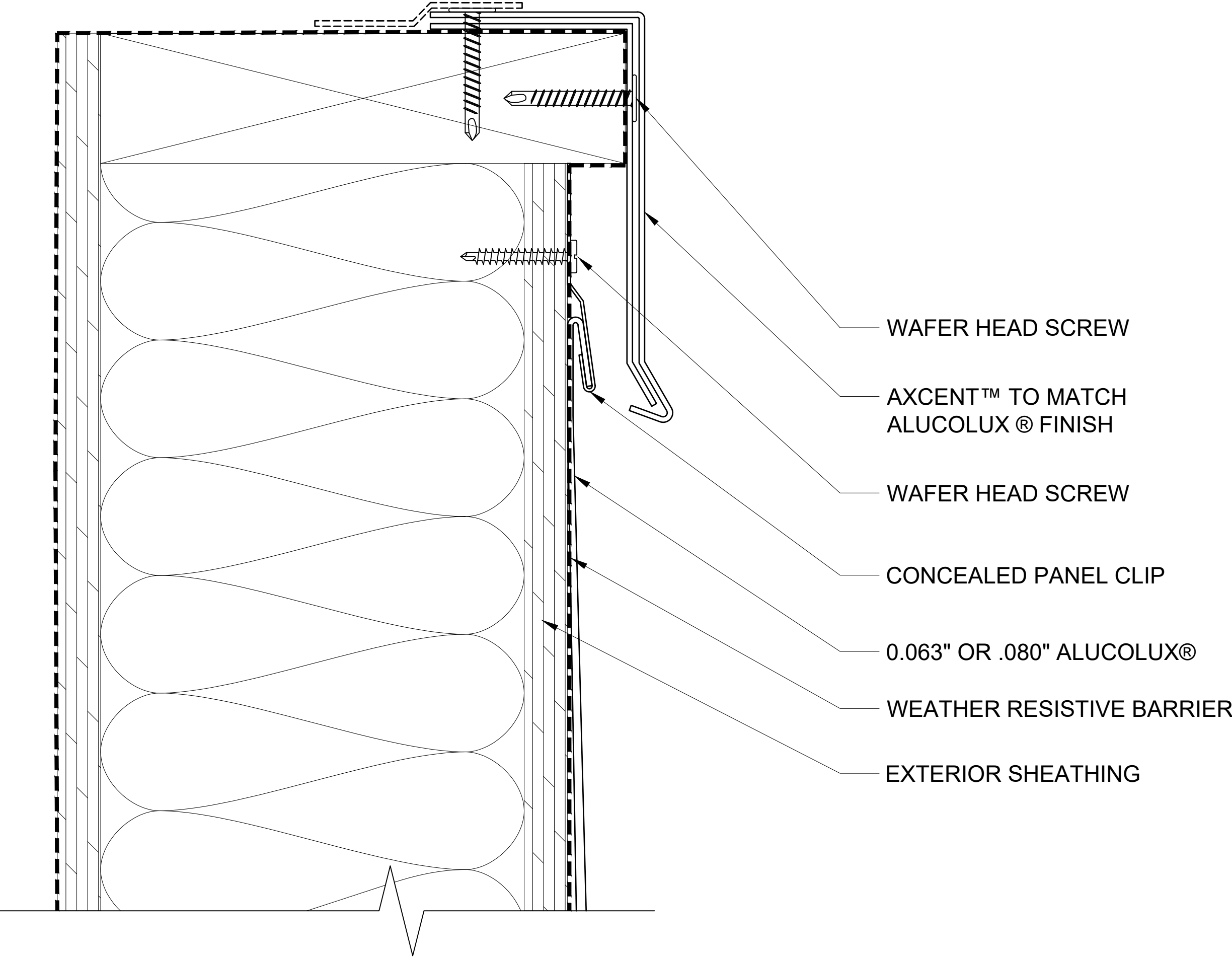

310 DRIP EDGE
SCALE: 3" = 1' - 0"

ALUCOLUX[®]

These details are for conceptual purposes only. The authorized purchaser of ALUCOBOND[®] is responsible for the actual panel system design, fabrication, and installation. 3A Composites USA, Inc. shall have no responsibility or liability for the products usage and does not make any express or implied warranties including merchantability and fitness purposes.

FLAT LOCK PANEL SYSTEM - WOOD FRAMED

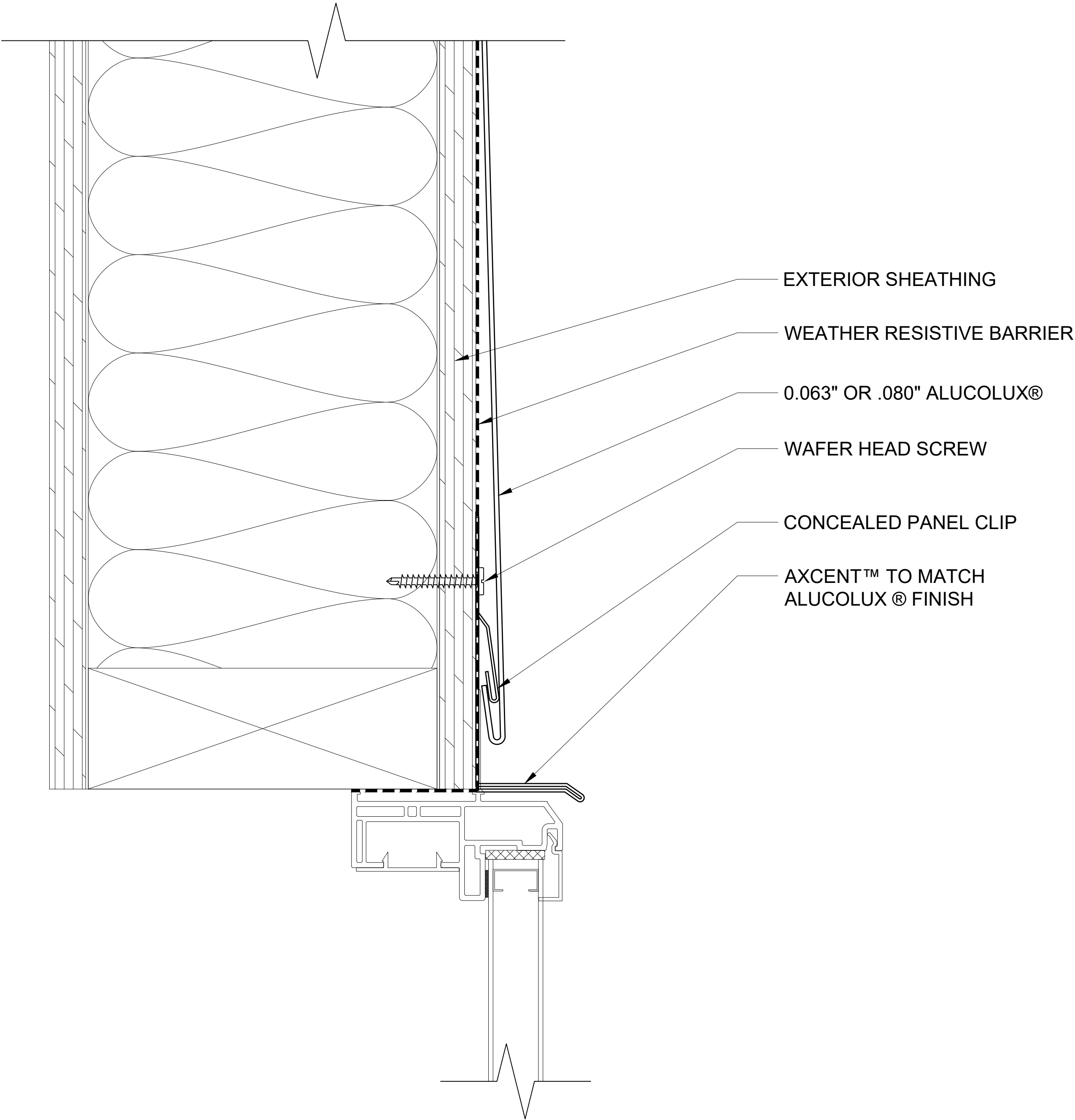

311 WINDOW HEAD
SCALE: 3" = 1' - 0"

ALUCOLUX®

These details are for conceptual purposes only. The authorized purchaser of ALUCOBOND® is responsible for the actual panel system design, fabrication, and installation. 3A Composites USA, Inc. shall have no responsibility or liability for the products usage and does not make any express or implied warranties including merchantability and fitness purposes.

FLAT LOCK PANEL SYSTEM - WOOD FRAMED

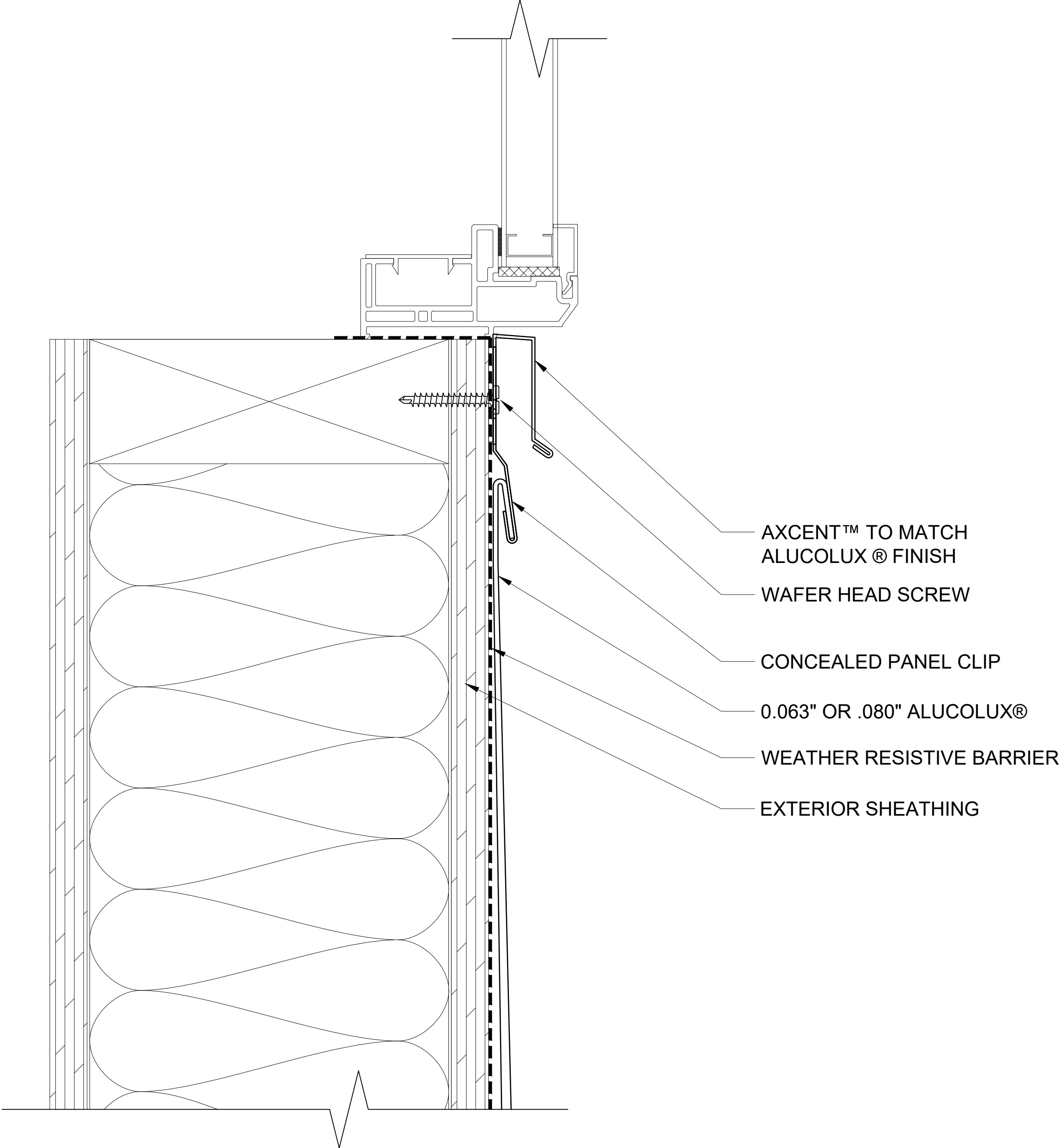

312 WINDOW SILL
SCALE: 3" = 1' - 0"

ALUCOLUX®

These details are for conceptual purposes only. The authorized purchaser of ALUCOBOND® is responsible for the actual panel system design, fabrication, and installation. 3A Composites USA, Inc. shall have no responsibility or liability for the products usage and does not make any express or implied warranties including merchantability and fitness purposes.

FLAT LOCK PANEL SYSTEM - WOOD FRAMED

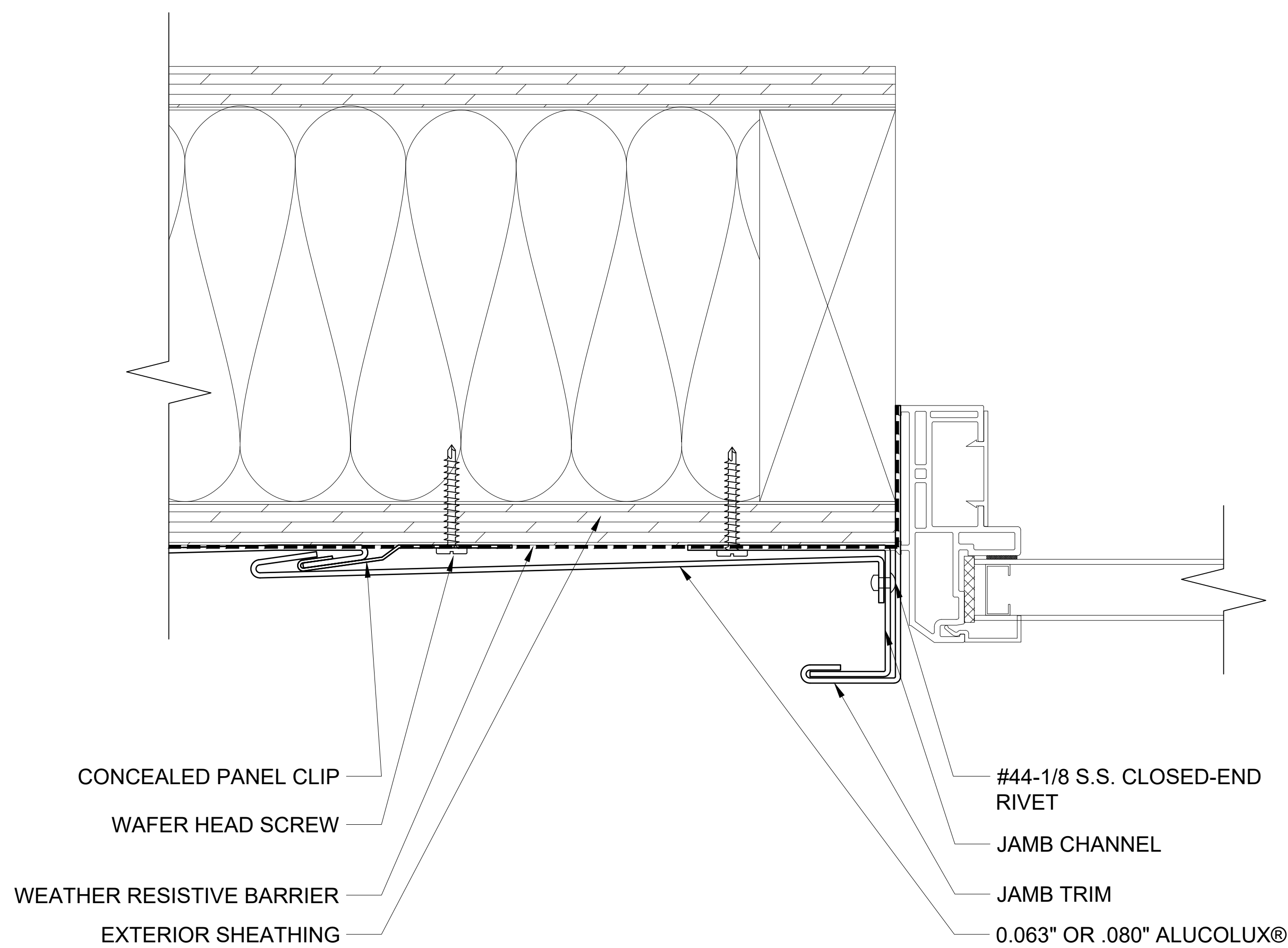

313 WINDOW JAMB - PLAN VIEW
SCALE: 3" = 1' - 0"

ALUCOLUX®

These details are for conceptual purposes only. The authorized purchaser of ALUCOBOND® is responsible for the actual panel system design, fabrication, and installation. 3A Composites USA, Inc. shall have no responsibility or liability for the products usage and does not make any express or implied warranties including merchantability and fitness purposes.

FLAT LOCK PANEL SYSTEM - CMU

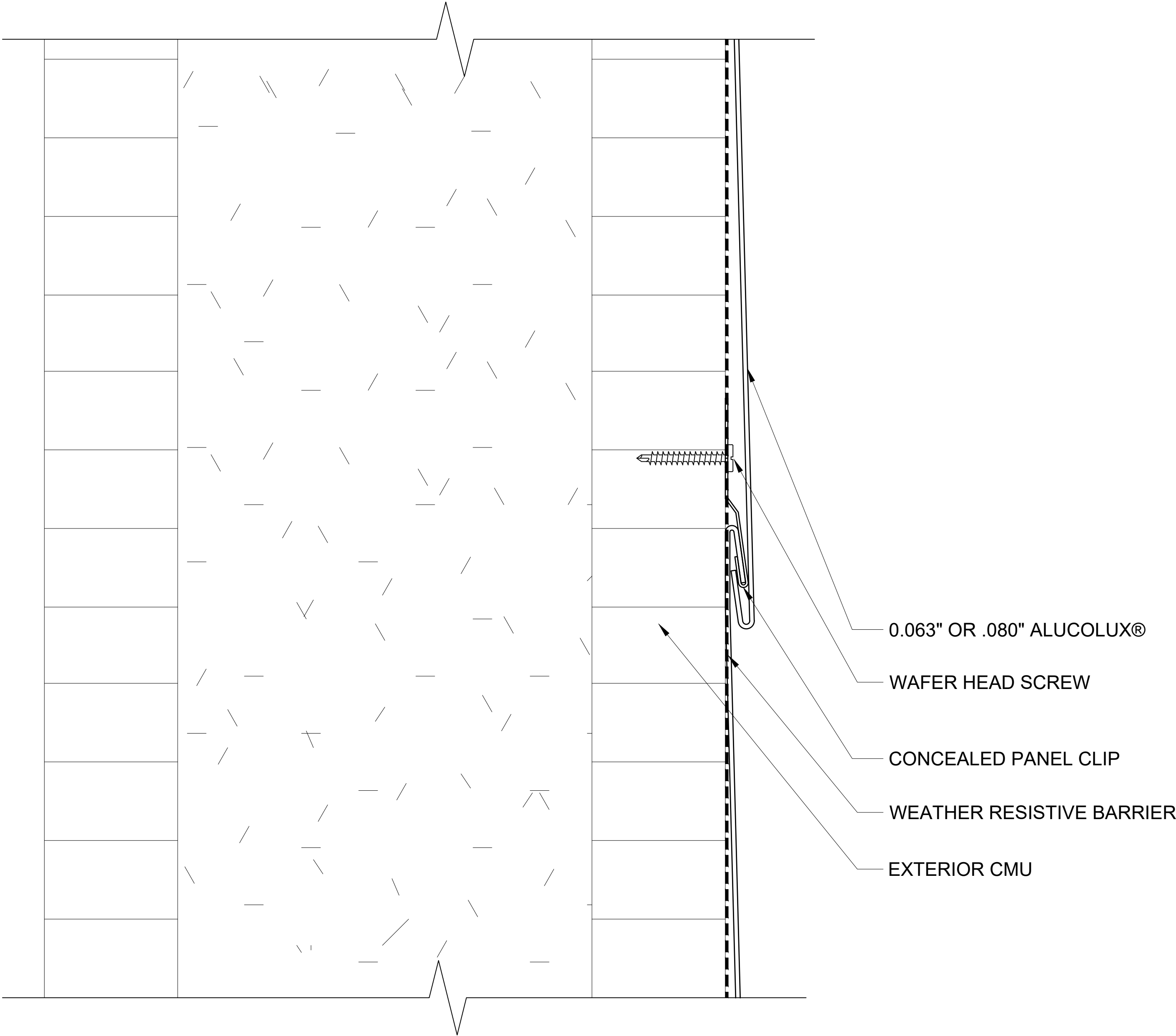

401 HORIZONTAL JOINT
SCALE: 3" = 1' - 0"

ALUCOLUX®

These details are for conceptual purposes only. The authorized purchaser of ALUCOBOND® is responsible for the actual panel system design, fabrication, and installation. 3A Composites USA, Inc. shall have no responsibility or liability for the products usage and does not make any express or implied warranties including merchantability and fitness purposes.

FLAT LOCK PANEL SYSTEM - CMU

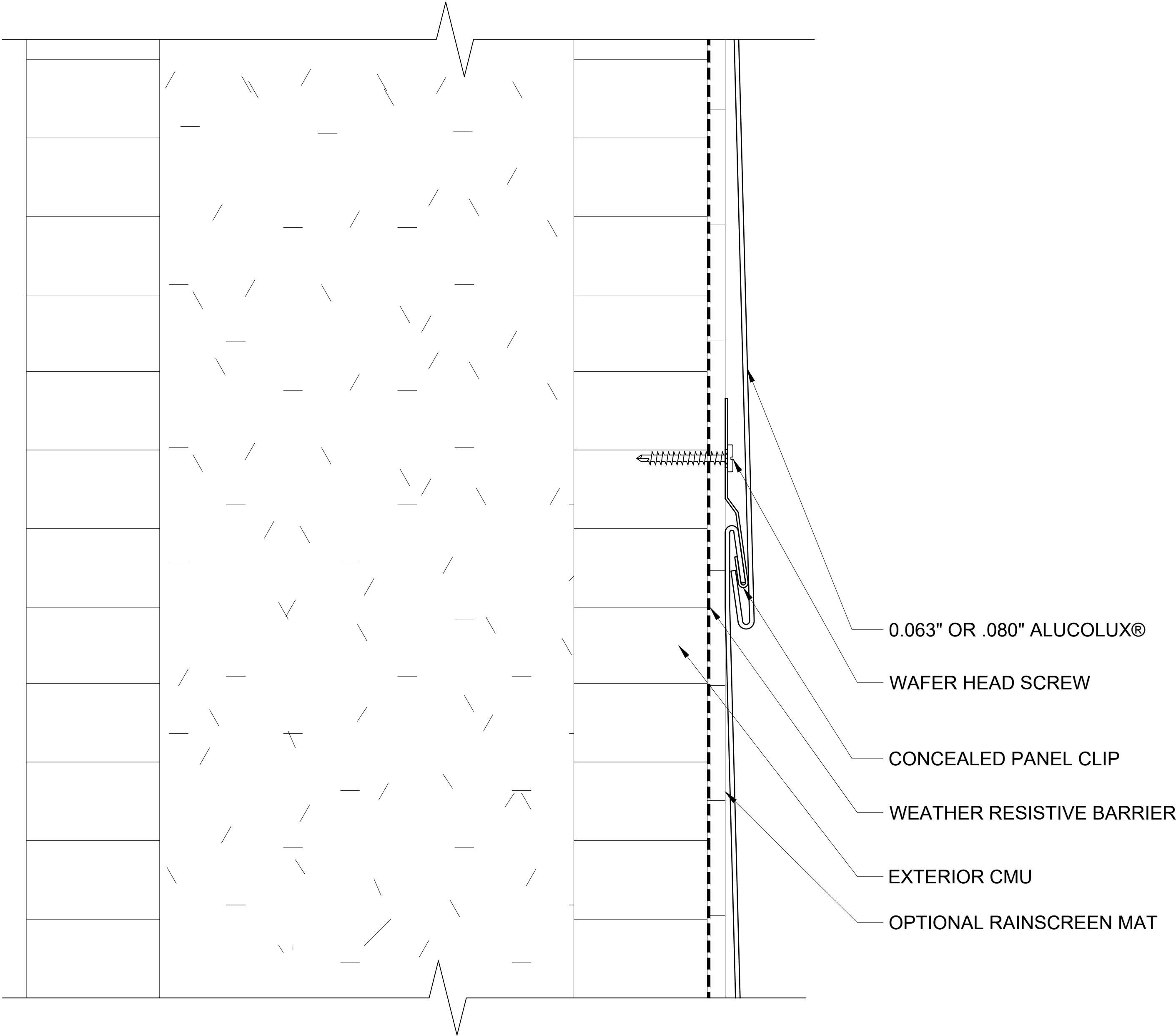

401B

OPTIONAL RAINSCREEN MAT

SCALE: 3" = 1' - 0"

ALUCOLUX®

These details are for conceptual purposes only. The authorized purchaser of ALUCOBOND® is responsible for the actual panel system design, fabrication, and installation. 3A Composites USA, Inc. shall have no responsibility or liability for the products usage and does not make any express or implied warranties including merchantability and fitness purposes.

FLAT LOCK PANEL SYSTEM - CMU

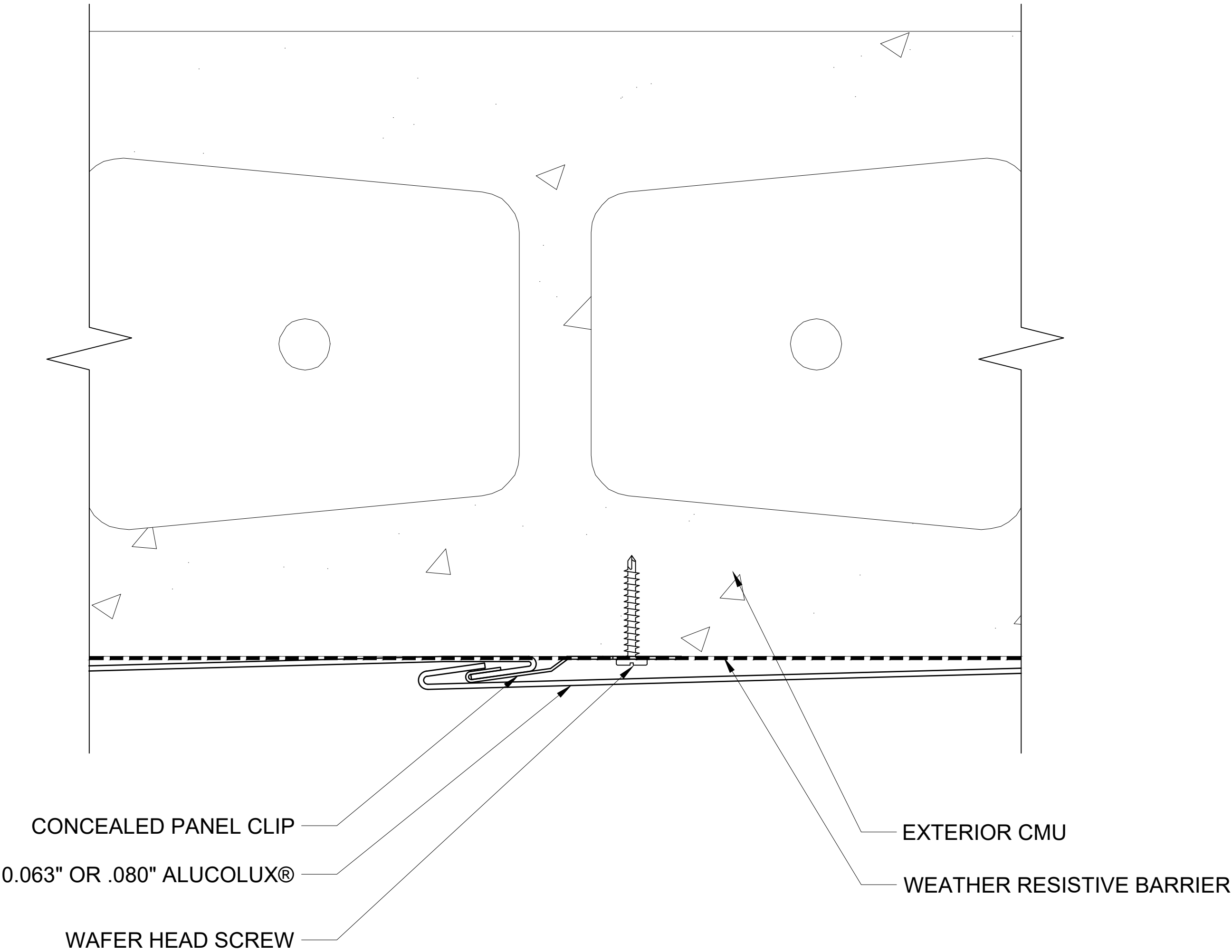

402 VERTICAL JOINT

SCALE: 3" = 1' - 0"

ALUCOLUX®

These details are for conceptual purposes only. The authorized purchaser of ALUCOBOND® is responsible for the actual panel system design, fabrication, and installation. 3A Composites USA, Inc. shall have no responsibility or liability for the products usage and does not make any express or implied warranties including merchantability and fitness purposes.

FLAT LOCK PANEL SYSTEM - CMU

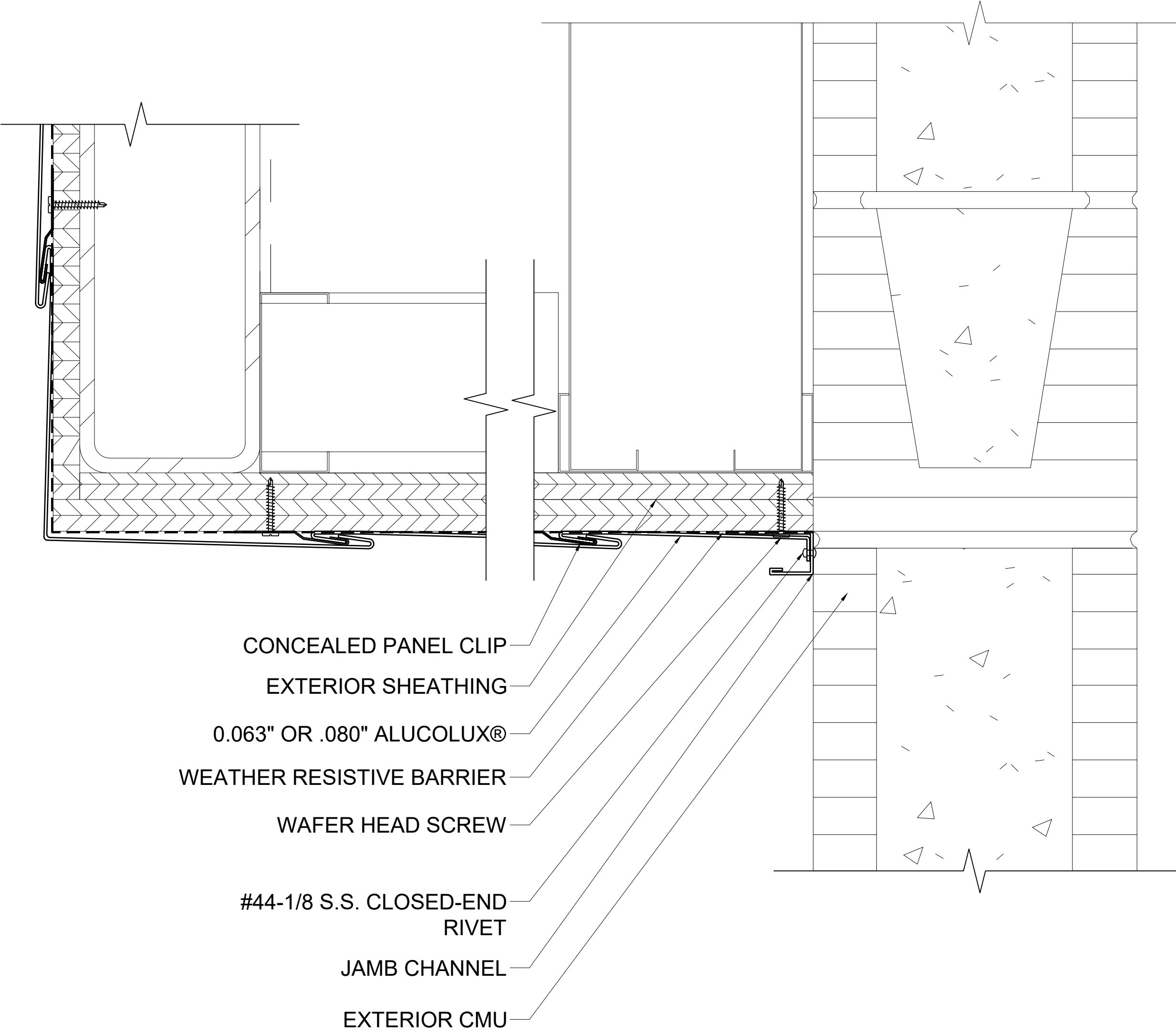

403 WALL TO SOFFIT
SCALE: 3" = 1' - 0"

ALUCOLUX®

These details are for conceptual purposes only. The authorized purchaser of ALUCOBOND® is responsible for the actual panel system design, fabrication, and installation. 3A Composites USA, Inc. shall have no responsibility or liability for the products usage and does not make any express or implied warranties including merchantability and fitness purposes.

FLAT LOCK PANEL SYSTEM - CMU

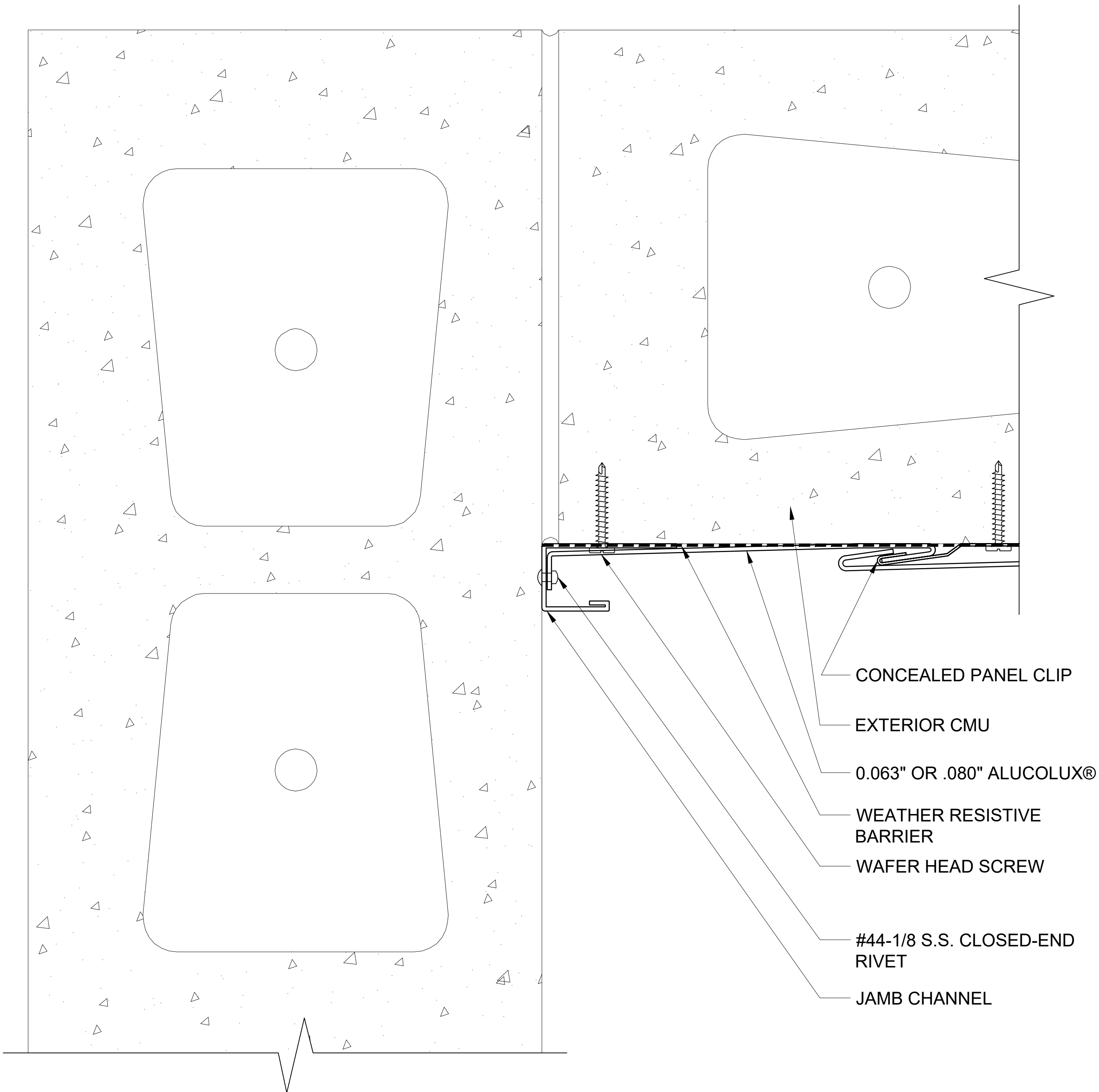

404 END WALL - PLAN VIEW
SCALE: 3" = 1' - 0"

ALUCOLUX®

These details are for conceptual purposes only. The authorized purchaser of ALUCOBOND® is responsible for the actual panel system design, fabrication, and installation. 3A Composites USA, Inc. shall have no responsibility or liability for the products usage and does not make any express or implied warranties including merchantability and fitness purposes.

FLAT LOCK PANEL SYSTEM - CMU

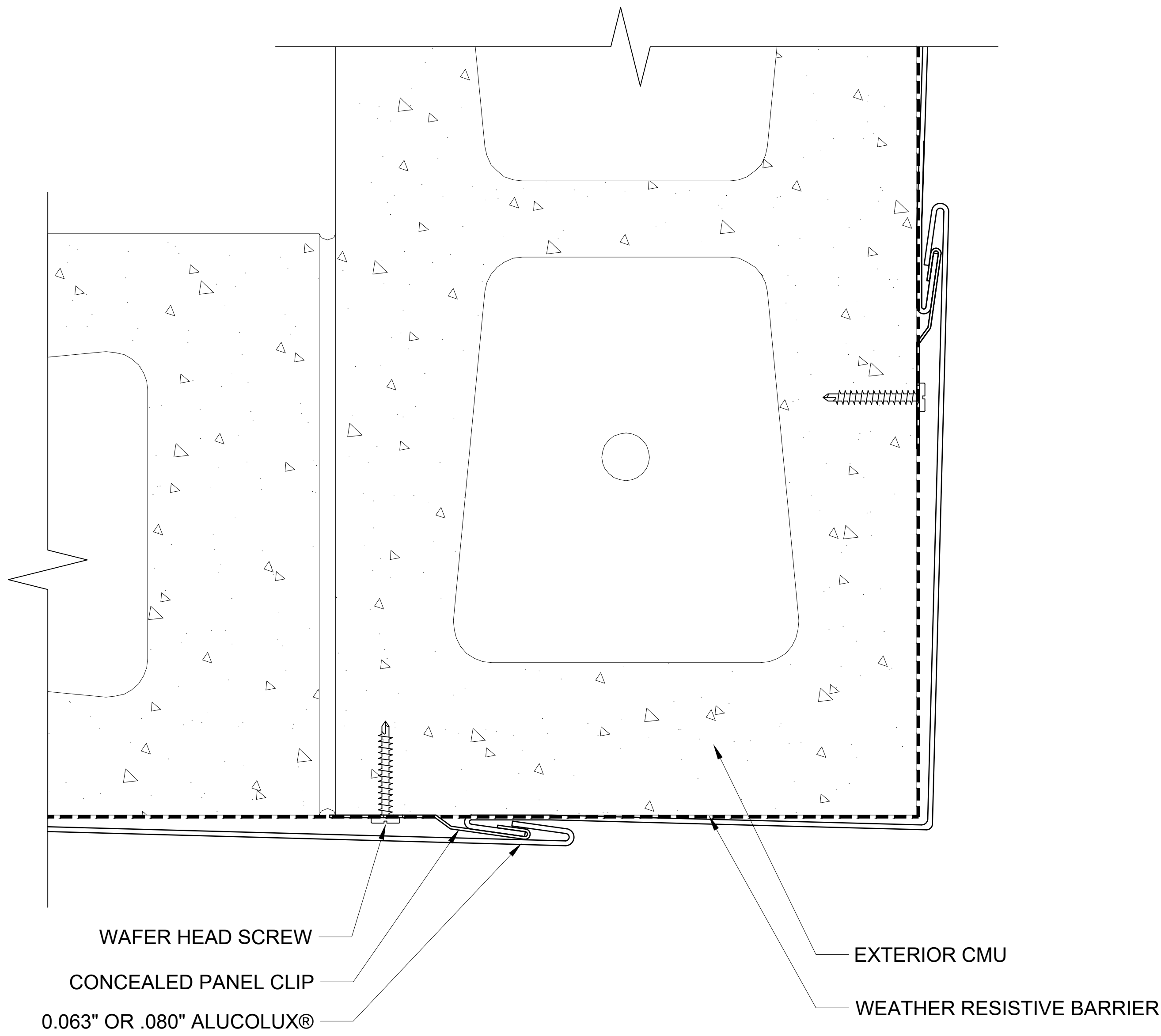

405 OUTSIDE CORNER - PLAN VIEW
SCALE: 3" = 1' - 0"

ALUCOLUX®

These details are for conceptual purposes only. The authorized purchaser of ALUCOBOND® is responsible for the actual panel system design, fabrication, and installation. 3A Composites USA, Inc. shall have no responsibility or liability for the products usage and does not make any express or implied warranties including merchantability and fitness purposes.

FLAT LOCK PANEL SYSTEM - CMU

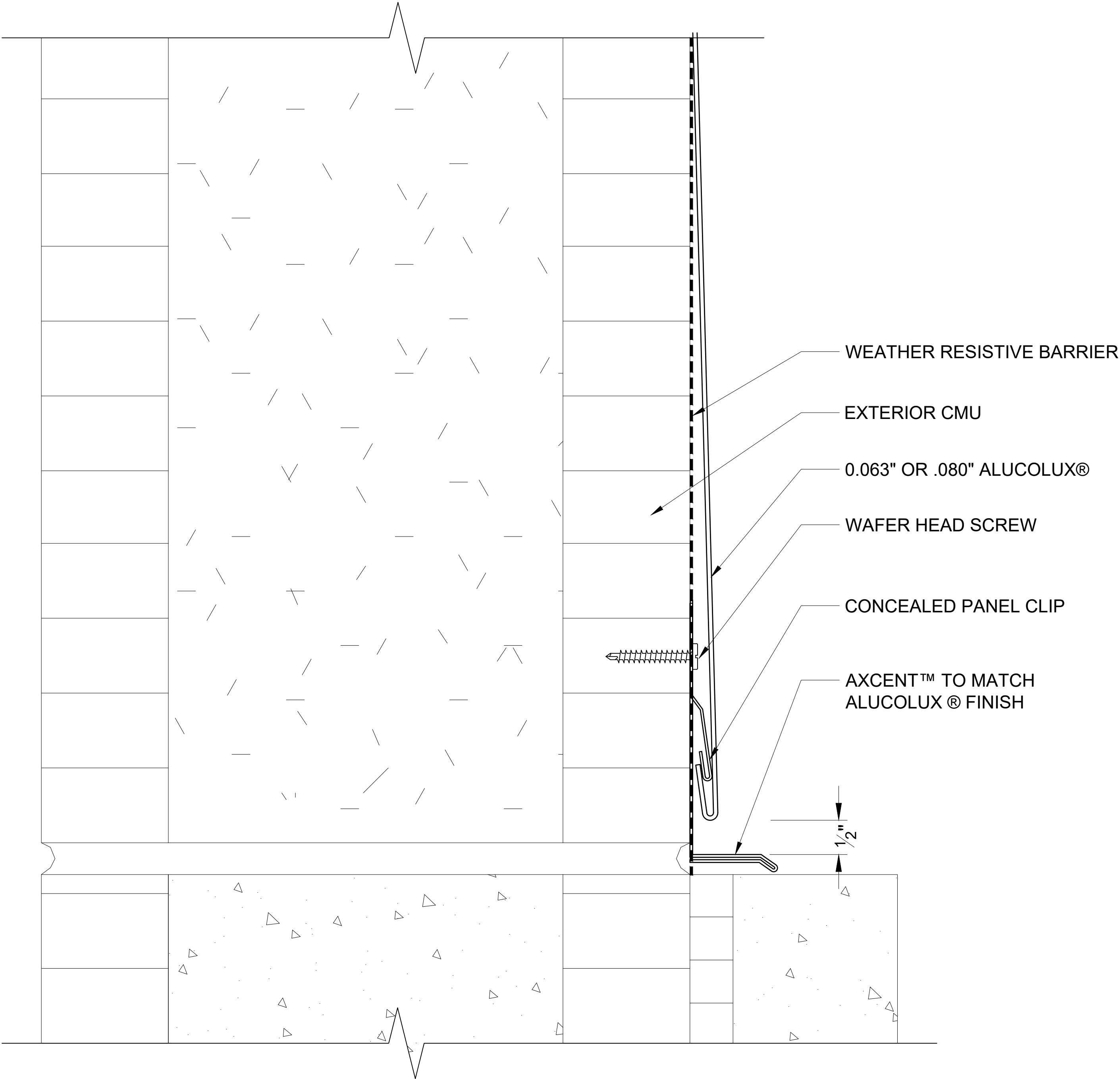

406 BASE
SCALE: 3" = 1' - 0"

ALUCOLUX®

These details are for conceptual purposes only. The authorized purchaser of ALUCOBOND® is responsible for the actual panel system design, fabrication, and installation. 3A Composites USA, Inc. shall have no responsibility or liability for the products usage and does not make any express or implied warranties including merchantability and fitness purposes.

FLAT LOCK PANEL SYSTEM - CMU

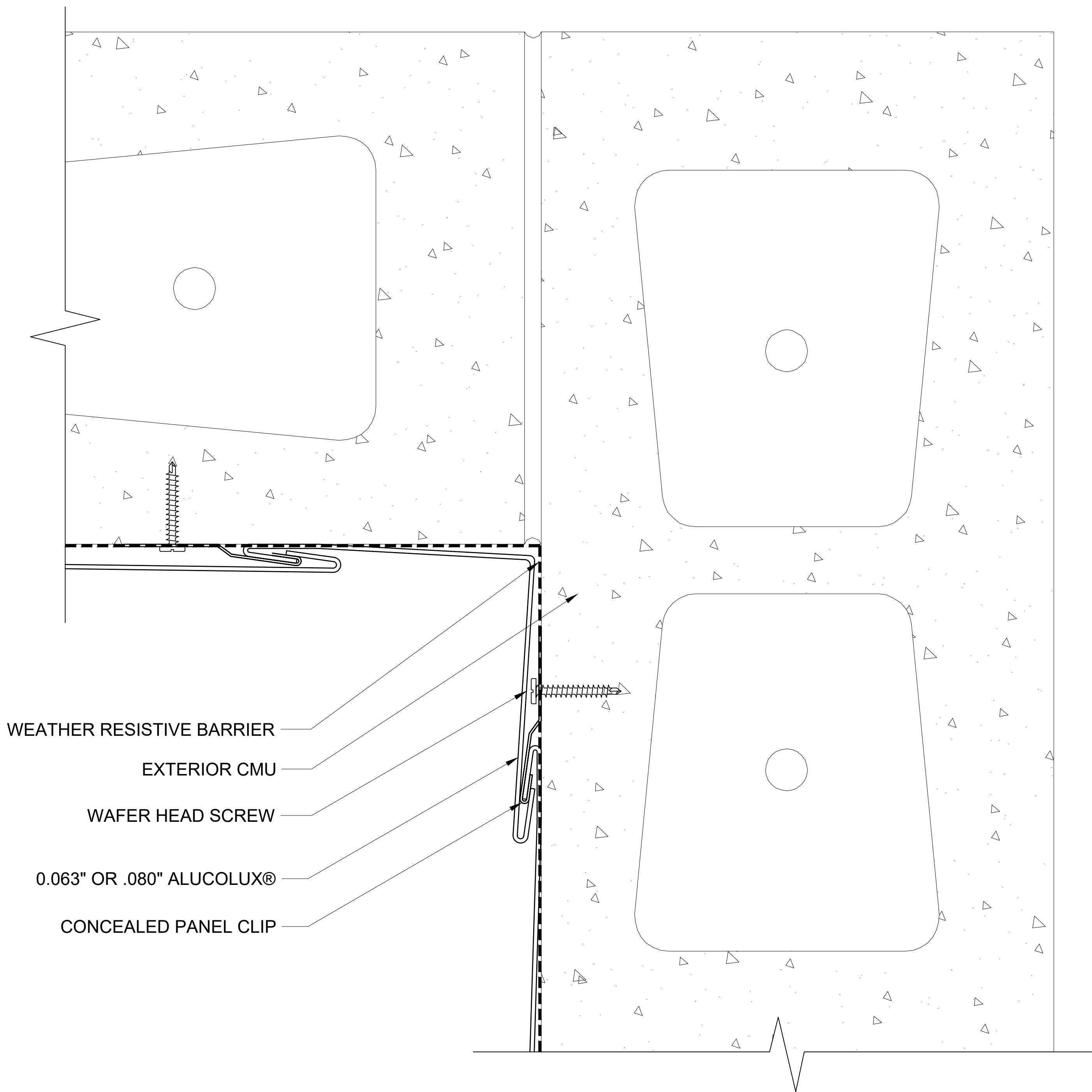

407

INSIDE CORNER - PLAN VIEW

SCALE: 3" = 1' - 0"

ALUCOLUX[®]

These details are for conceptual purposes only. The authorized purchaser of ALUCOBOND[®] is responsible for the actual panel system design, fabrication, and installation. 3A Composites USA, Inc. shall have no responsibility or liability for the products usage and does not make any express or implied warranties including merchantability and fitness purposes.

FLAT LOCK PANEL SYSTEM - CMU

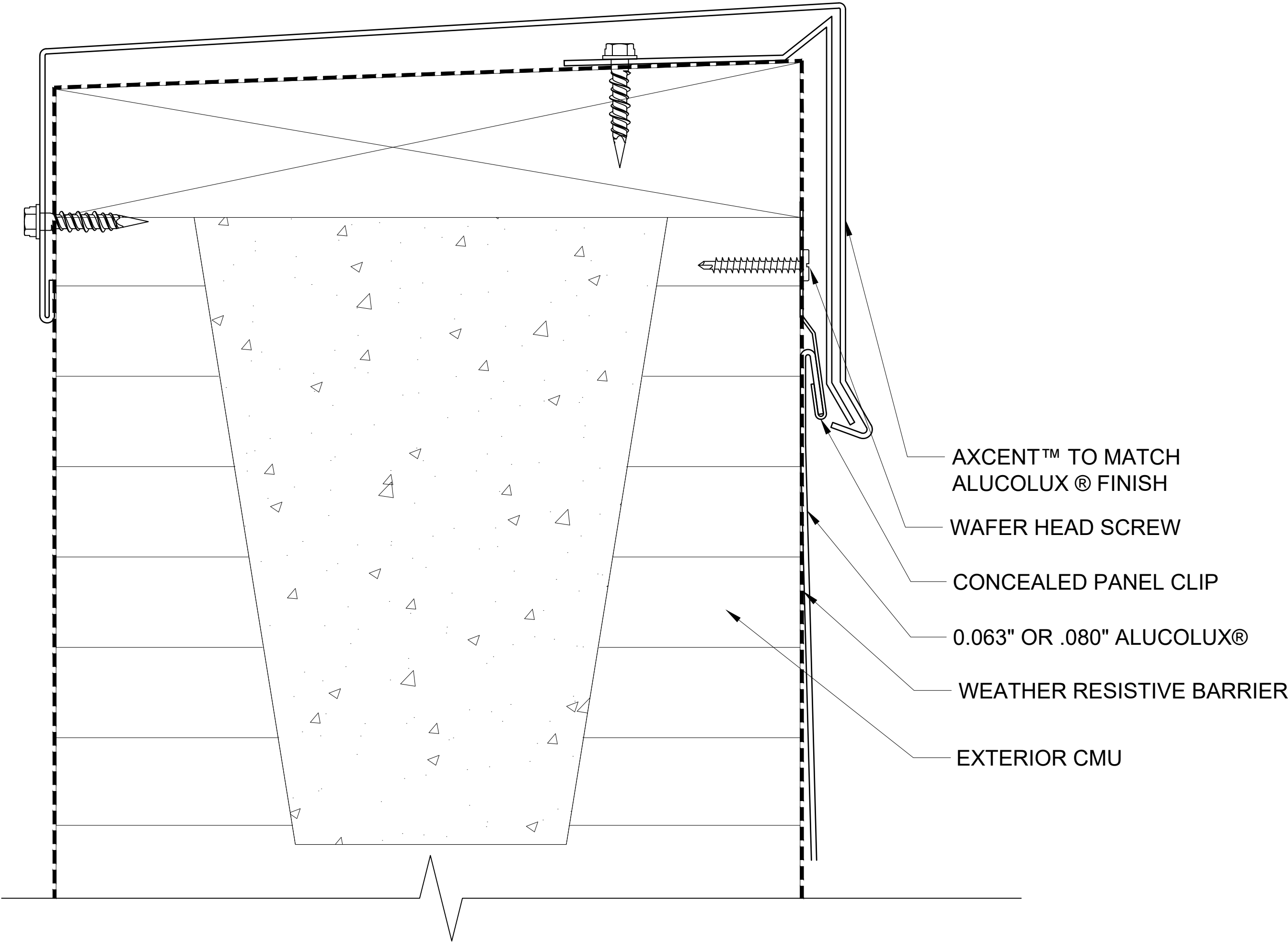

408 COPING
SCALE: 3" = 1' - 0"

ALUCOLUX®

These details are for conceptual purposes only. The authorized purchaser of ALUCOBOND® is responsible for the actual panel system design, fabrication, and installation. 3A Composites USA, Inc. shall have no responsibility or liability for the products usage and does not make any express or implied warranties including merchantability and fitness purposes.

FLAT LOCK PANEL SYSTEM - CMU

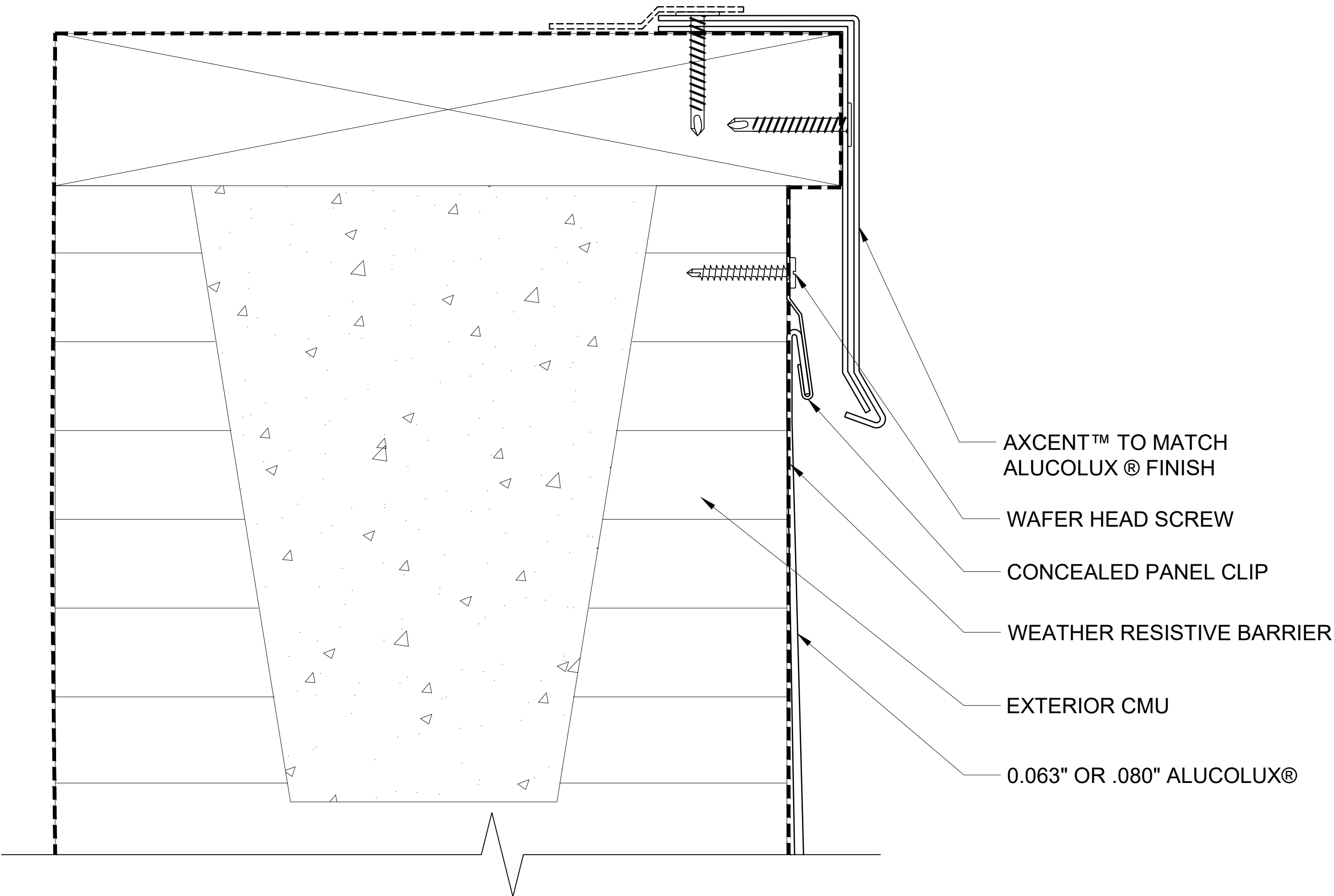

409 DRIP EDGE
SCALE: 3" = 1' - 0"

ALUCOLUX®

These details are for conceptual purposes only. The authorized purchaser of ALUCOBOND® is responsible for the actual panel system design, fabrication, and installation. 3A Composites USA, Inc. shall have no responsibility or liability for the products usage and does not make any express or implied warranties including merchantability and fitness purposes.

FLAT LOCK PANEL SYSTEM - CMU

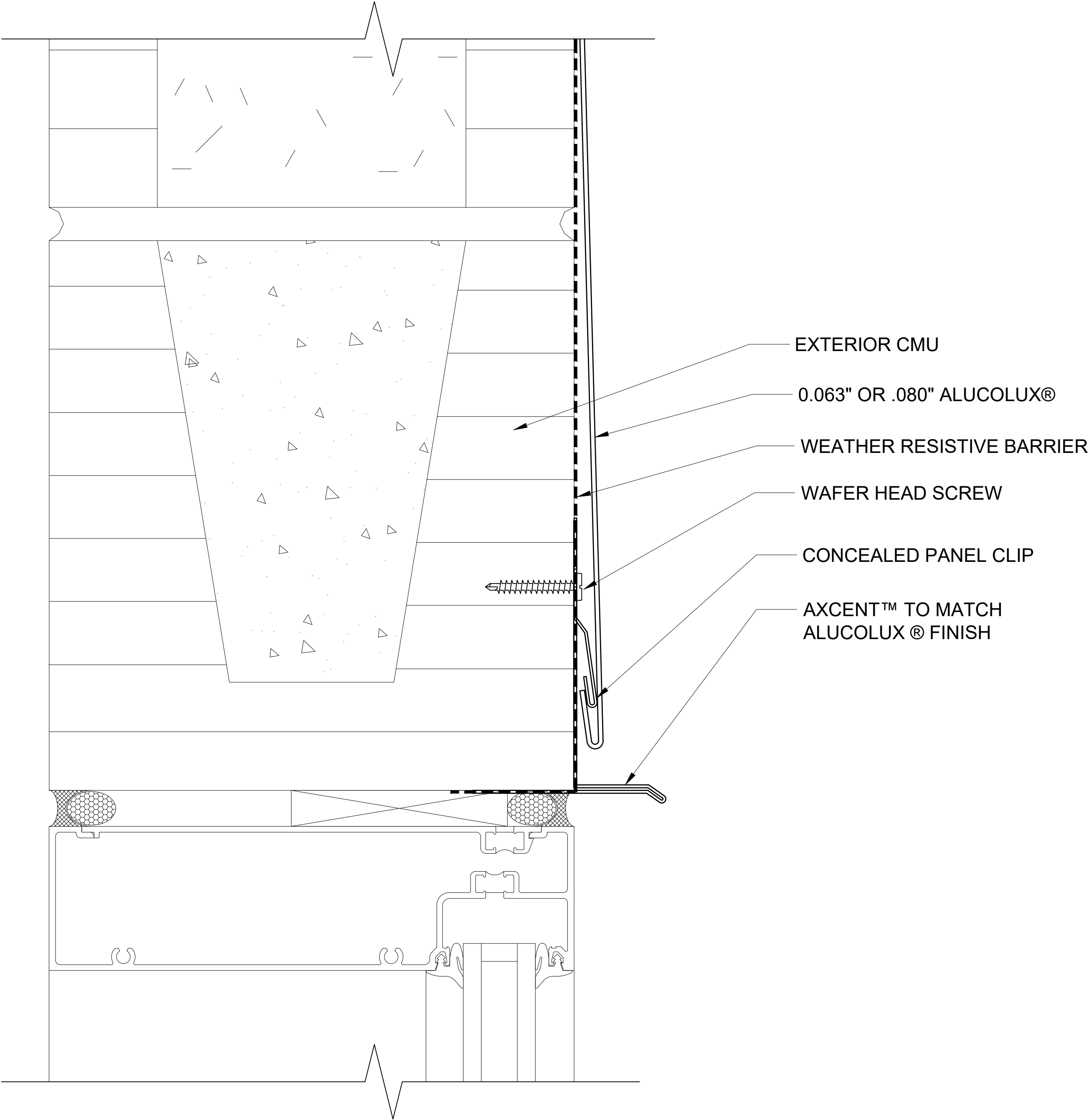

410 WINDOW HEAD
SCALE: 3" = 1' - 0"

ALUCOLUX®

These details are for conceptual purposes only. The authorized purchaser of ALUCOBOND® is responsible for the actual panel system design, fabrication, and installation. 3A Composites USA, Inc. shall have no responsibility or liability for the products usage and does not make any express or implied warranties including merchantability and fitness purposes.

FLAT LOCK PANEL SYSTEM - CMU

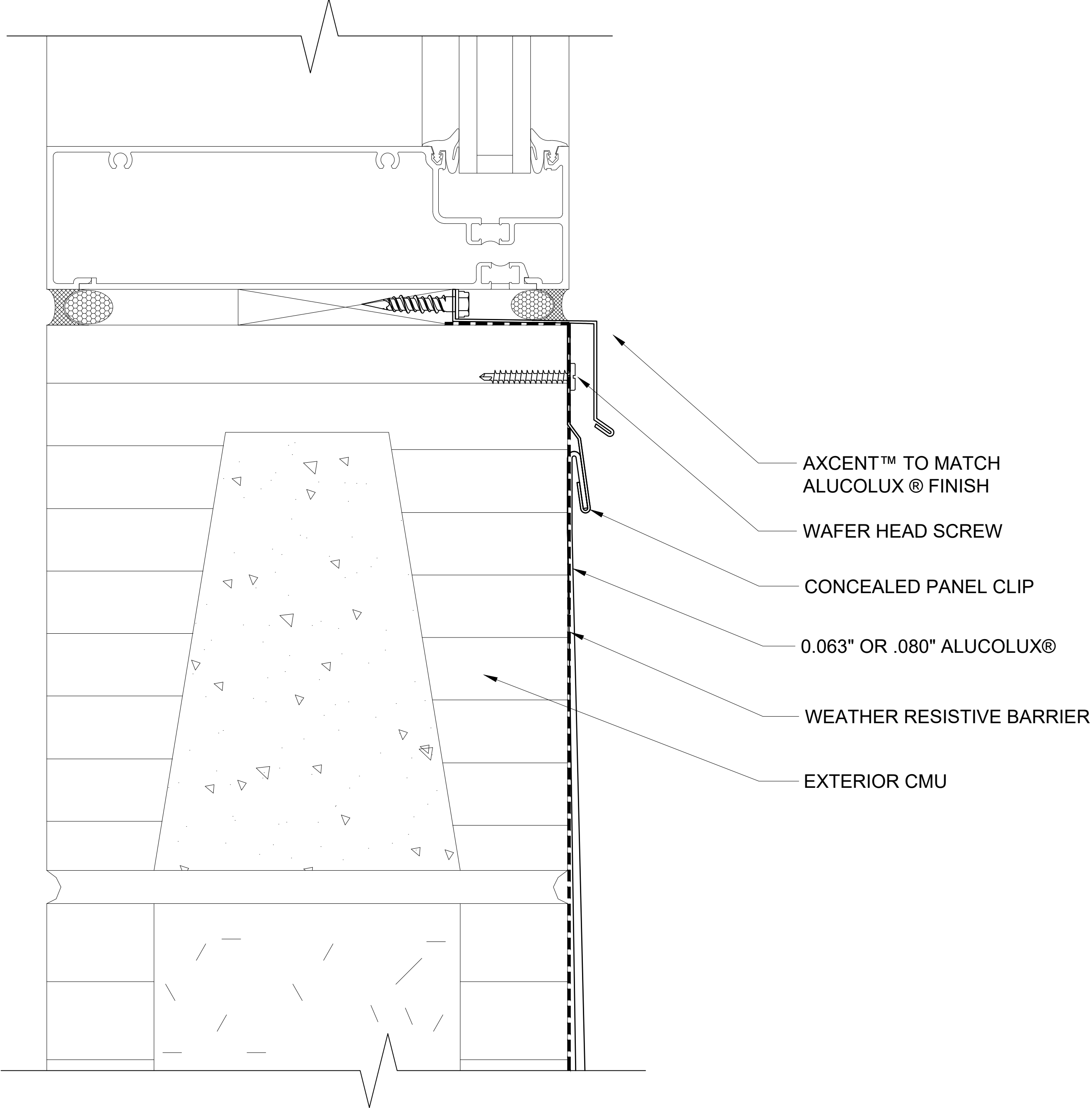

411 WINDOW SILL
SCALE: 3" = 1' - 0"

ALUCOLUX®

These details are for conceptual purposes only. The authorized purchaser of ALUCOBOND® is responsible for the actual panel system design, fabrication, and installation. 3A Composites USA, Inc. shall have no responsibility or liability for the products usage and does not make any express or implied warranties including merchantability and fitness purposes.

FLAT LOCK PANEL SYSTEM - CMU

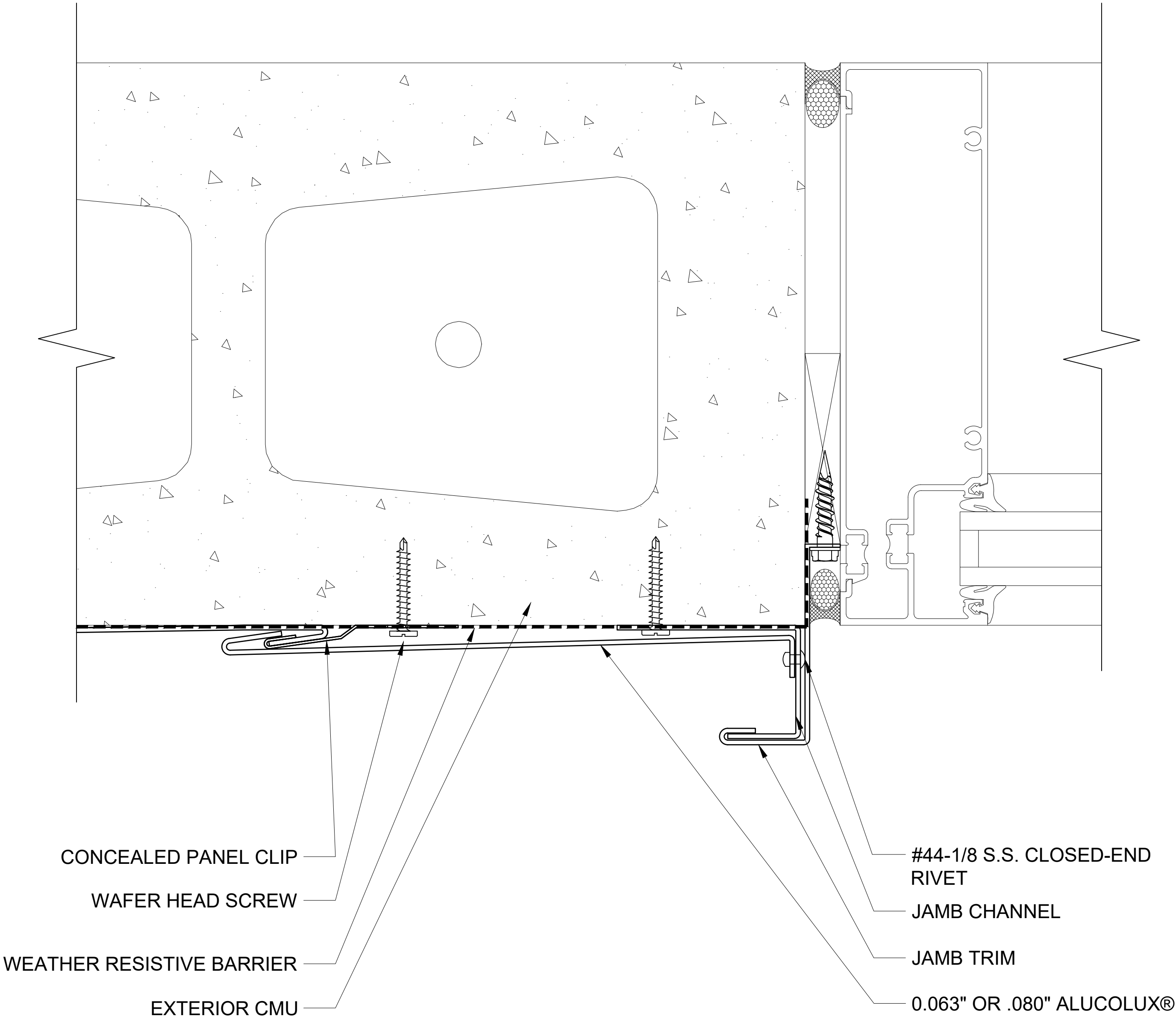

412

WINDOW JAMB - PLAN VIEW

SCALE: 3" = 1' - 0"

ALUCOLUX®

These details are for conceptual purposes only. The authorized purchaser of ALUCOBOND® is responsible for the actual panel system design, fabrication, and installation. 3A Composites USA, Inc. shall have no responsibility or liability for the products usage and does not make any express or implied warranties including merchantability and fitness purposes.

FLAT LOCK PANEL SYSTEM - CONCRETE

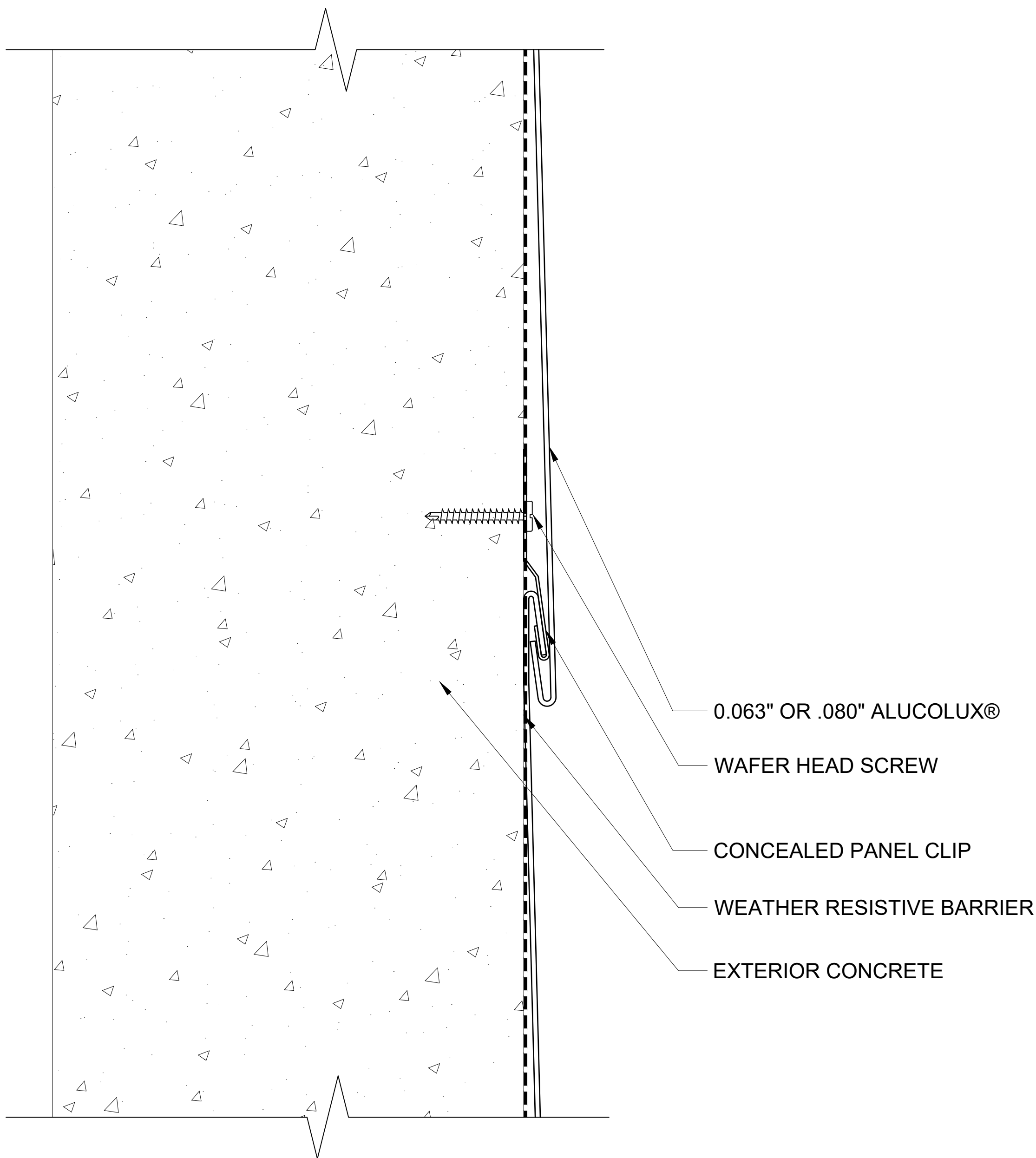

501 HORIZONTAL JOINT
SCALE: 3" = 1' - 0"

ALUCOLUX®

These details are for conceptual purposes only. The authorized purchaser of ALUCOBOND® is responsible for the actual panel system design, fabrication, and installation. 3A Composites USA, Inc. shall have no responsibility or liability for the products usage and does not make any express or implied warranties including merchantability and fitness purposes.

FLAT LOCK PANEL SYSTEM - CONCRETE

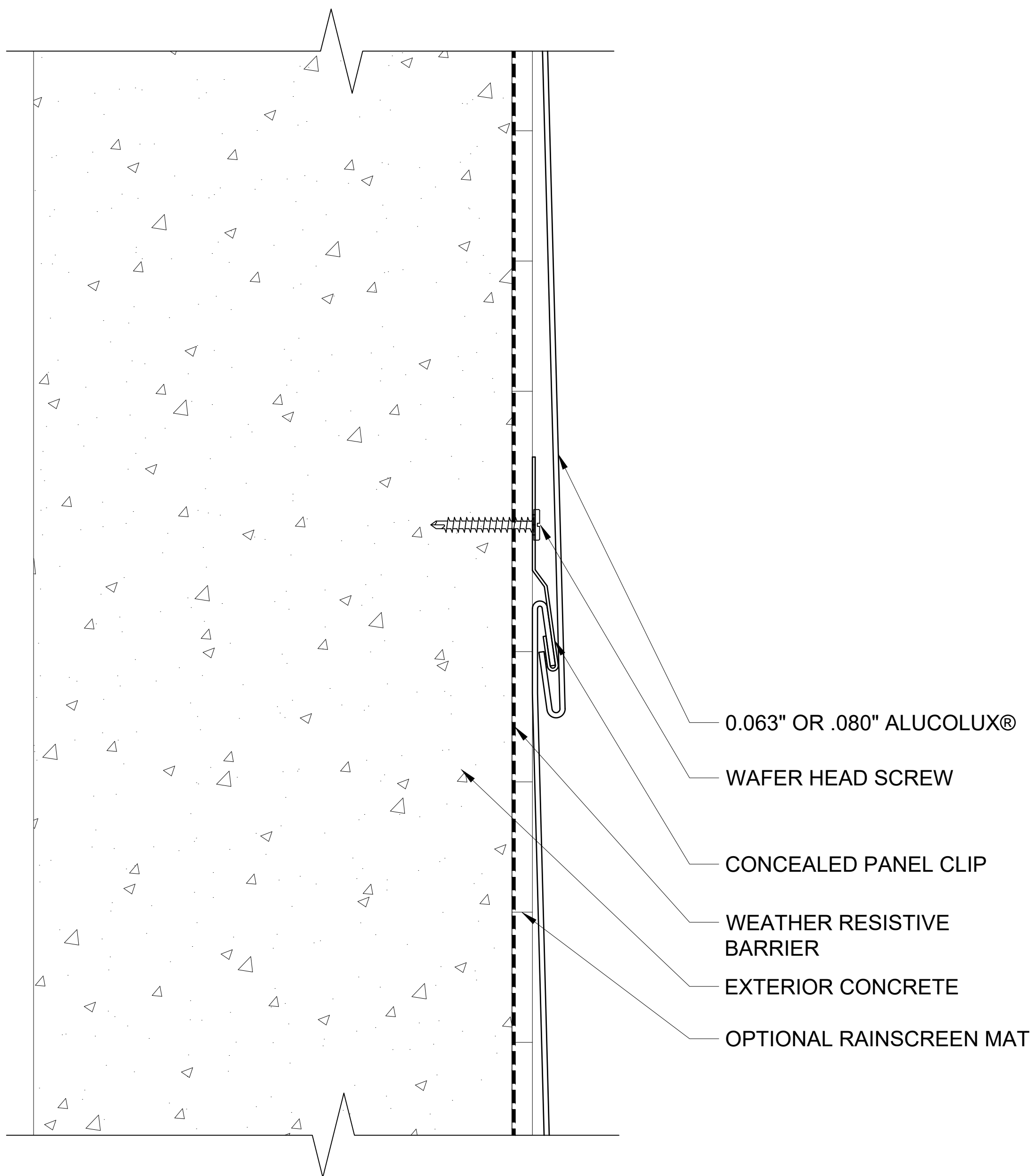

501B

OPTIONAL RAINSCREEN MAT

SCALE: 3" = 1' - 0"

ALUCOLUX®

These details are for conceptual purposes only. The authorized purchaser of ALUCOBOND® is responsible for the actual panel system design, fabrication, and installation. 3A Composites USA, Inc. shall have no responsibility or liability for the products usage and does not make any express or implied warranties including merchantability and fitness purposes.

FLAT LOCK PANEL SYSTEM - CONCRETE

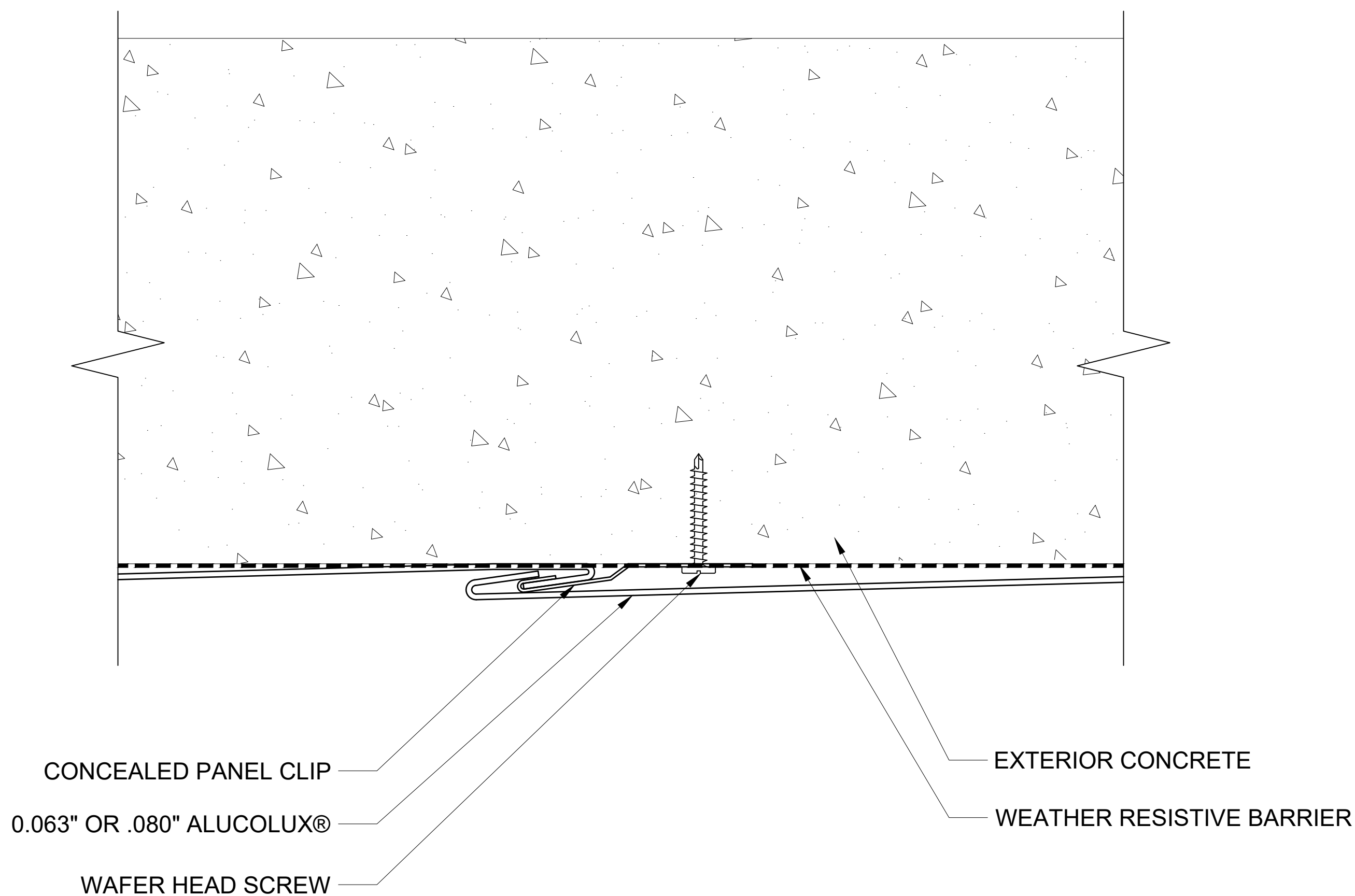

502

VERTICAL JOINT - PLAN VIEW

SCALE: 3" = 1' - 0"

ALUCOLUX®

These details are for conceptual purposes only. The authorized purchaser of ALUCOBOND® is responsible for the actual panel system design, fabrication, and installation. 3A Composites USA, Inc. shall have no responsibility or liability for the products usage and does not make any express or implied warranties including merchantability and fitness purposes.

FLAT LOCK PANEL SYSTEM - CONCRETE

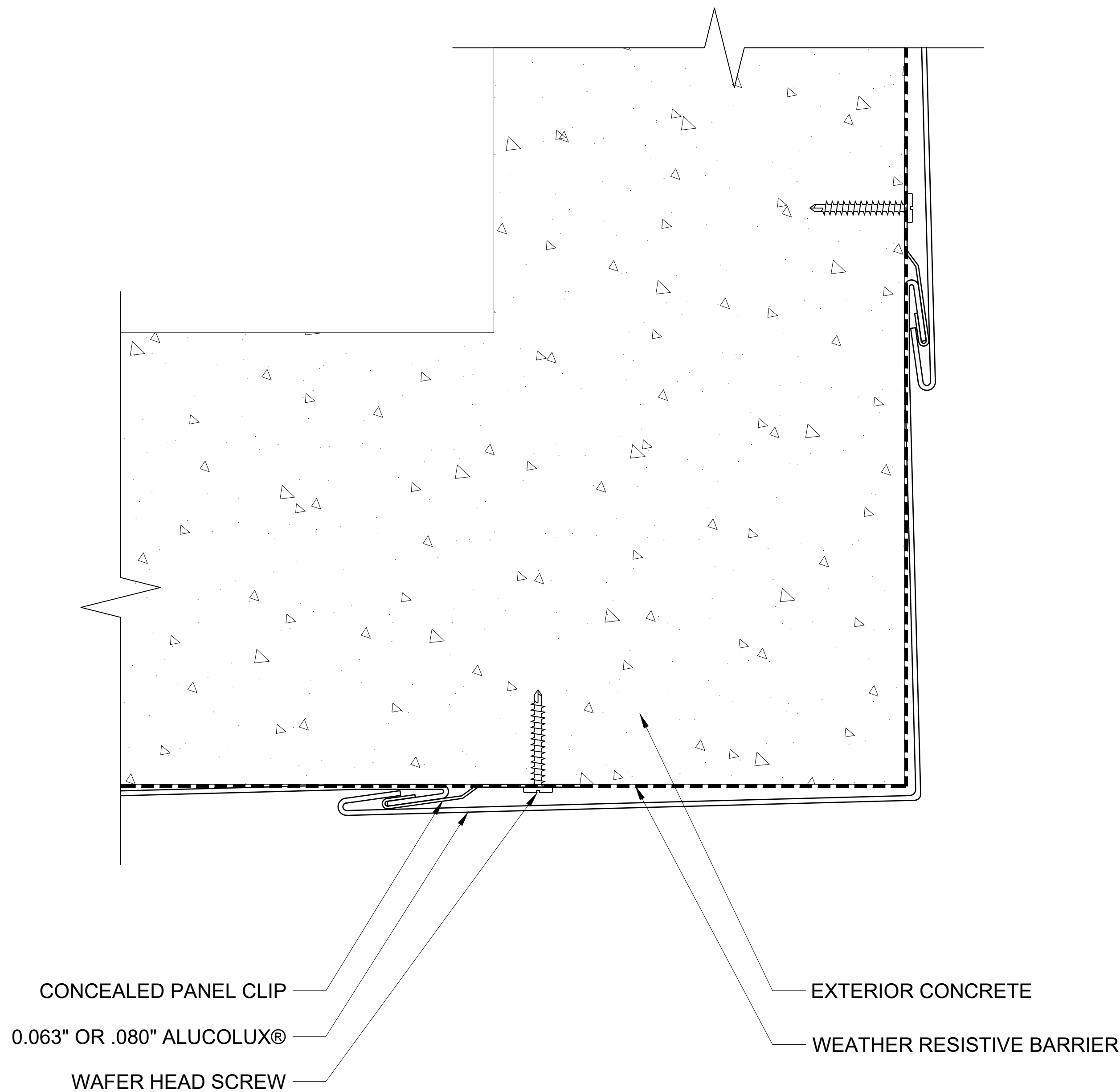

503 WALL TO SOFFIT
SCALE: 3" = 1' - 0"

ALUCOLUX®

These details are for conceptual purposes only. The authorized purchaser of ALUCOBOND® is responsible for the actual panel system design, fabrication, and installation. 3A Composites USA, Inc. shall have no responsibility or liability for the products usage and does not make any express or implied warranties including merchantability and fitness purposes.

FLAT LOCK PANEL SYSTEM - CONCRETE

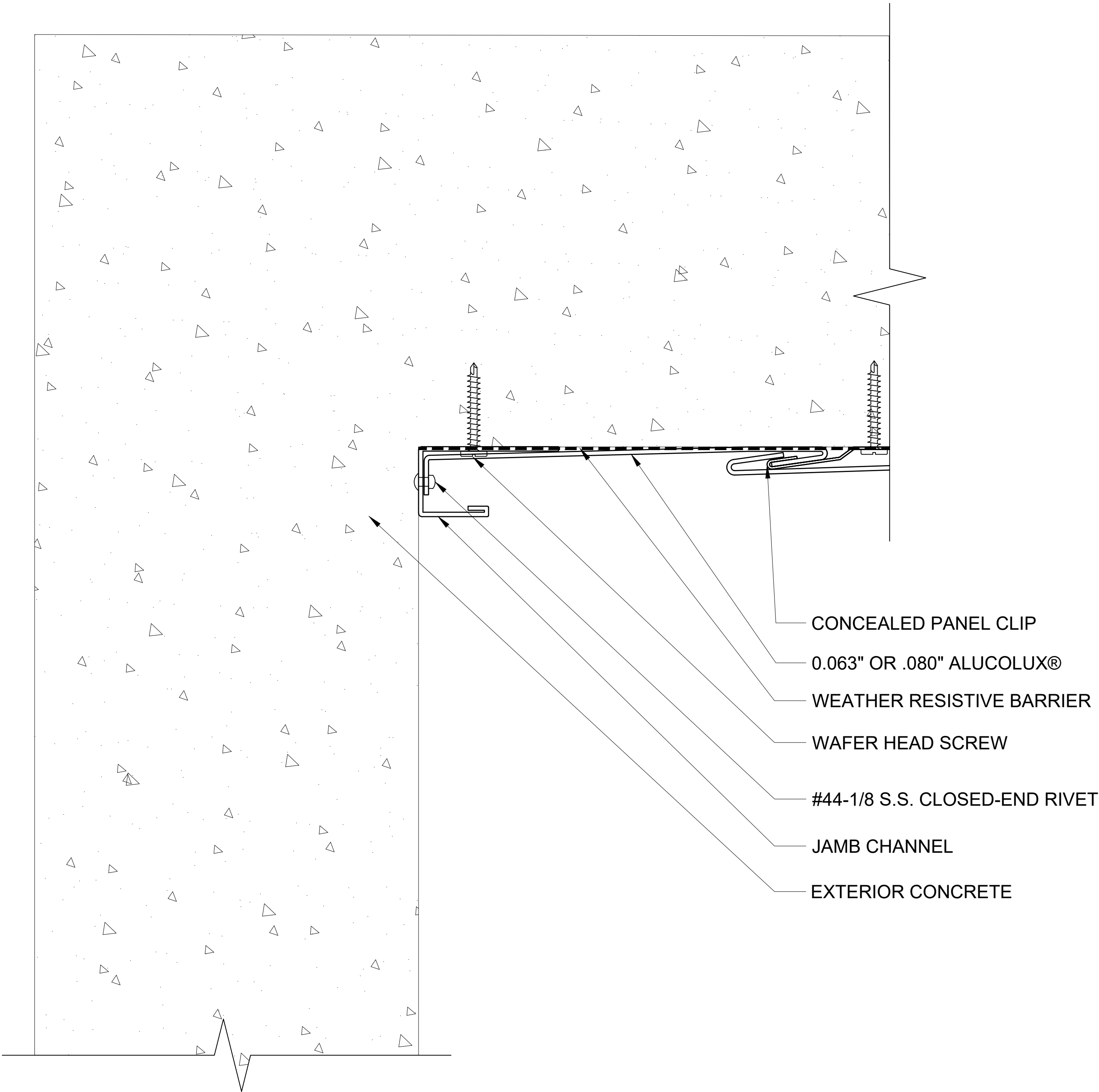

504 END WALL - PLAN VIEW
SCALE: 3" = 1' - 0"

ALUCOLUX®

These details are for conceptual purposes only. The authorized purchaser of ALUCOBOND® is responsible for the actual panel system design, fabrication, and installation. 3A Composites USA, Inc. shall have no responsibility or liability for the products usage and does not make any express or implied warranties including merchantability and fitness purposes.

FLAT LOCK PANEL SYSTEM - CONCRETE

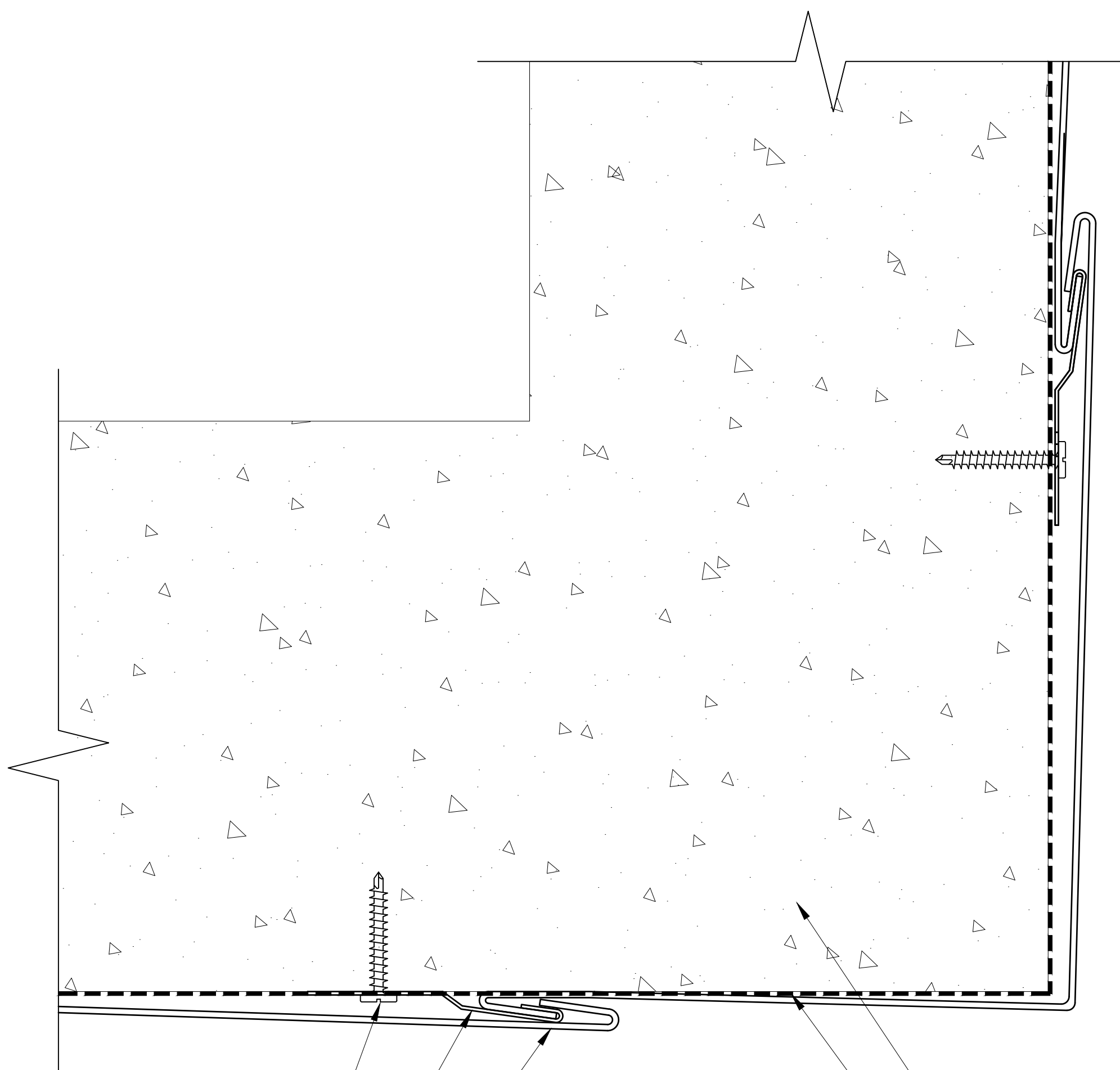

WAFFER HEAD SCREW

CONCEALED PANEL CLIP

0.063" OR .080" ALUCOLUX®

EXTERIOR CONCRETE

WEATHER RESISTIVE BARRIER

505 OUTSIDE CORNER - PLAN VIEW
SCALE: 3" = 1' - 0"

ALUCOLUX®

These details are for conceptual purposes only. The authorized purchaser of ALUCOBOND® is responsible for the actual panel system design, fabrication, and installation. 3A Composites USA, Inc. shall have no responsibility or liability for the products usage and does not make any express or implied warranties including merchantability and fitness purposes.

FLAT LOCK PANEL SYSTEM - CONCRETE

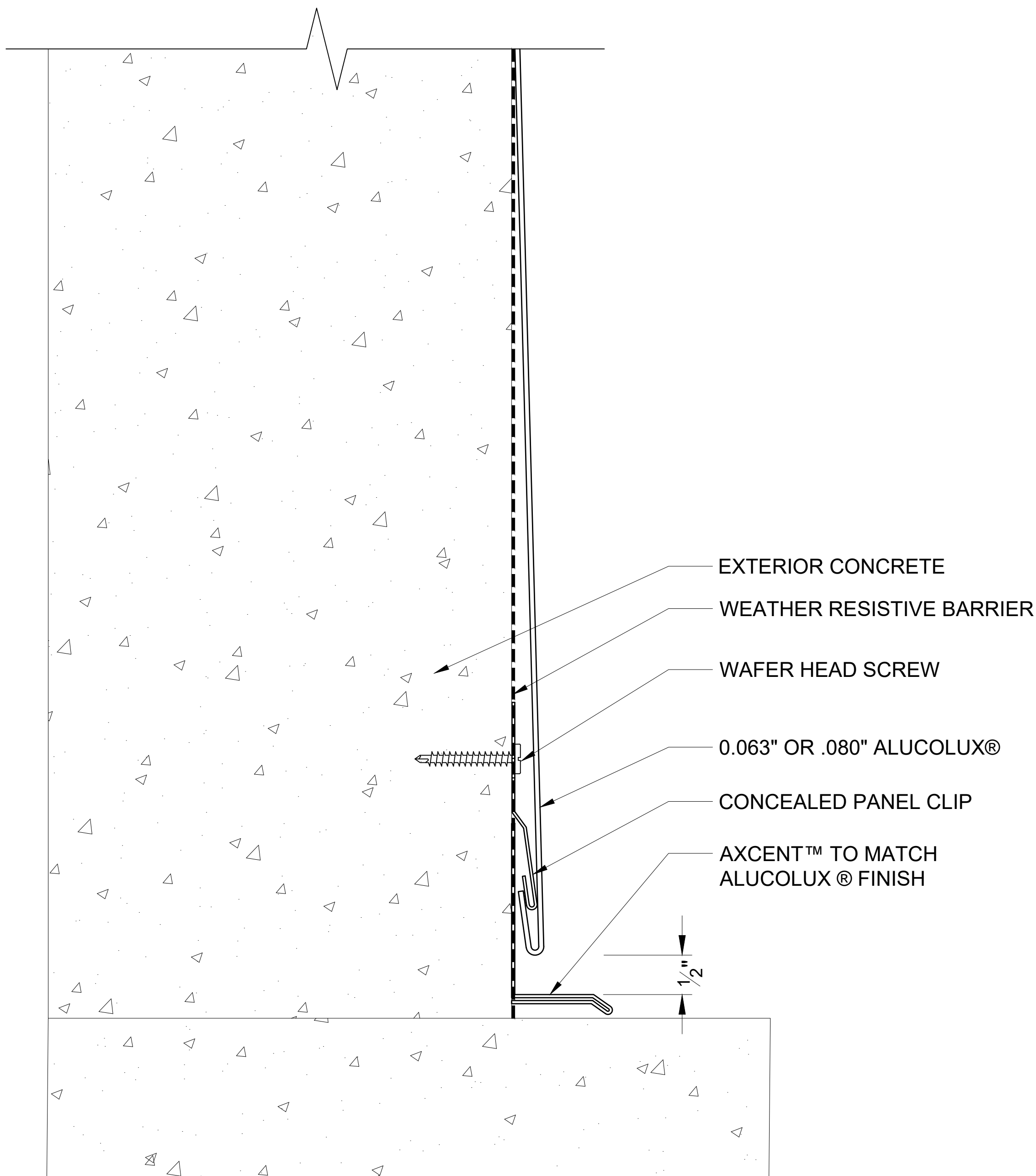

506 BASE
SCALE: 3" = 1' - 0"

ALUCOLUX[®]

These details are for conceptual purposes only. The authorized purchaser of ALUCOBOND[®] is responsible for the actual panel system design, fabrication, and installation. 3A Composites USA, Inc. shall have no responsibility or liability for the products usage and does not make any express or implied warranties including merchantability and fitness purposes.

FLAT LOCK PANEL SYSTEM - CONCRETE

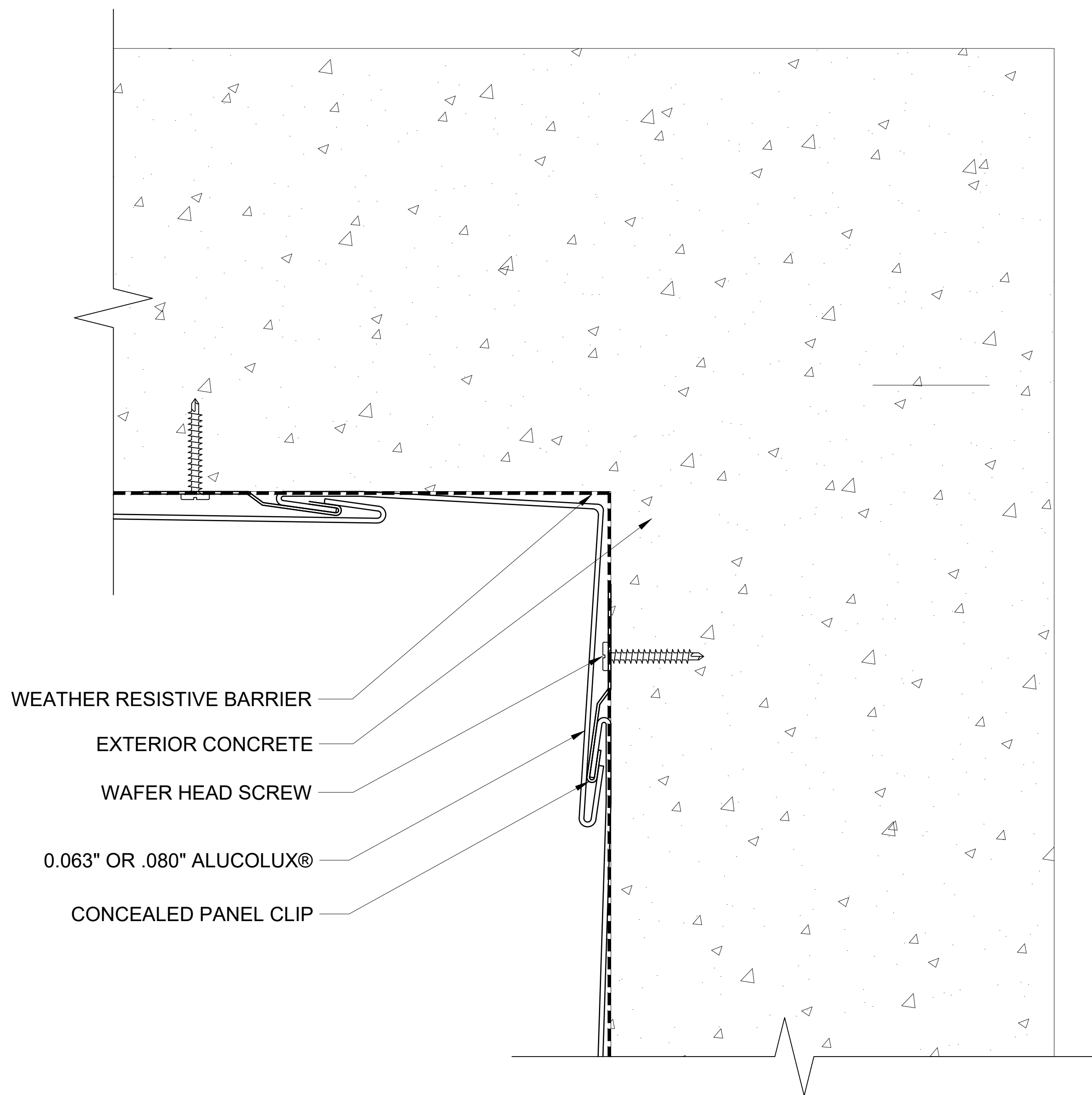

507

INSIDE CORNER - PLAN VIEW

SCALE: 3" = 1' - 0"

ALUCOLUX®

These details are for conceptual purposes only. The authorized purchaser of ALUCOBOND® is responsible for the actual panel system design, fabrication, and installation. 3A Composites USA, Inc. shall have no responsibility or liability for the products usage and does not make any express or implied warranties including merchantability and fitness purposes.

FLAT LOCK PANEL SYSTEM - CONCRETE

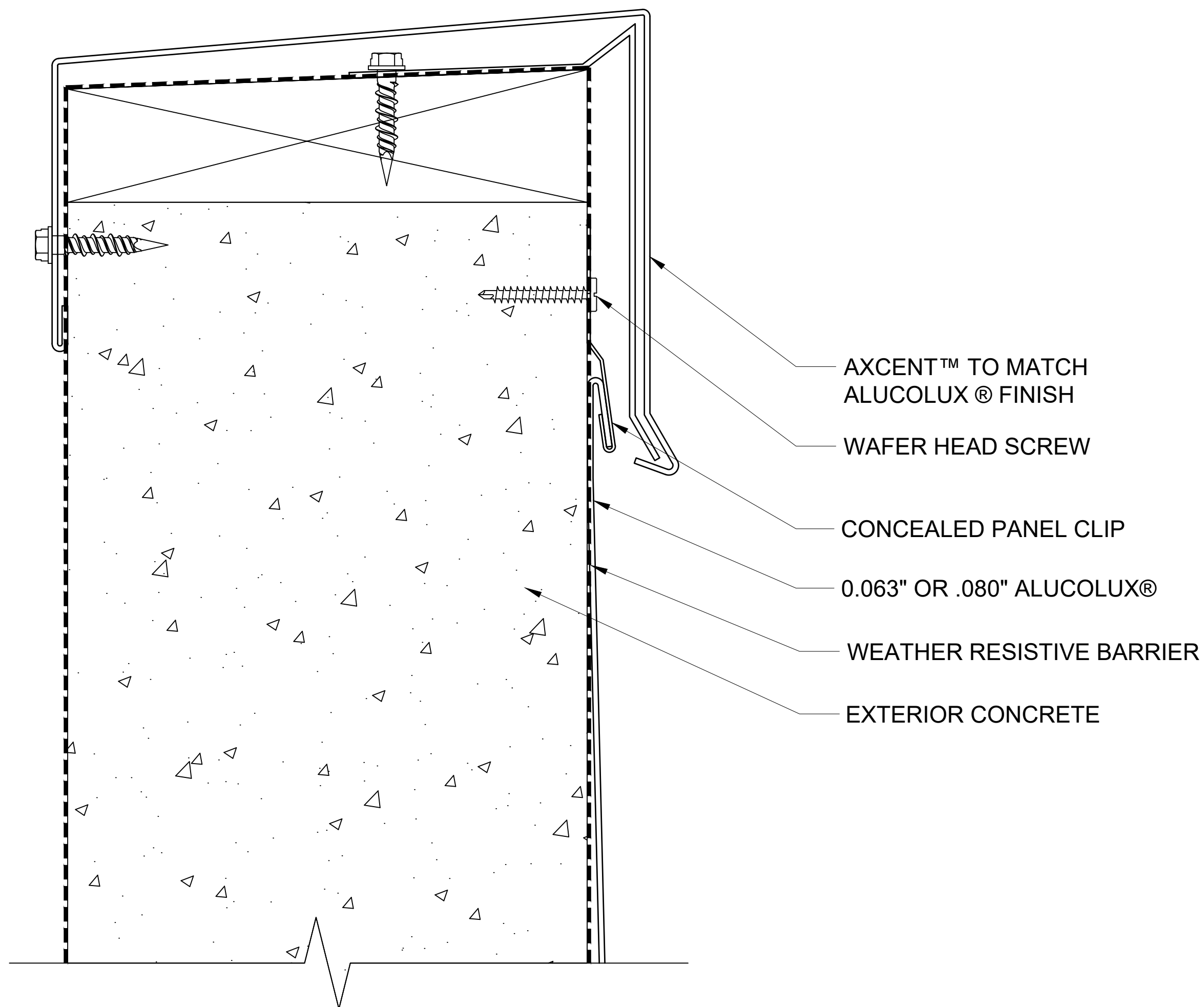

508

COPING

SCALE: 3" = 1' - 0"

ALUCOLUX®

These details are for conceptual purposes only. The authorized purchaser of ALUCOBOND® is responsible for the actual panel system design, fabrication, and installation. 3A Composites USA, Inc. shall have no responsibility or liability for the products usage and does not make any express or implied warranties including merchantability and fitness purposes.

FLAT LOCK PANEL SYSTEM - CONCRETE

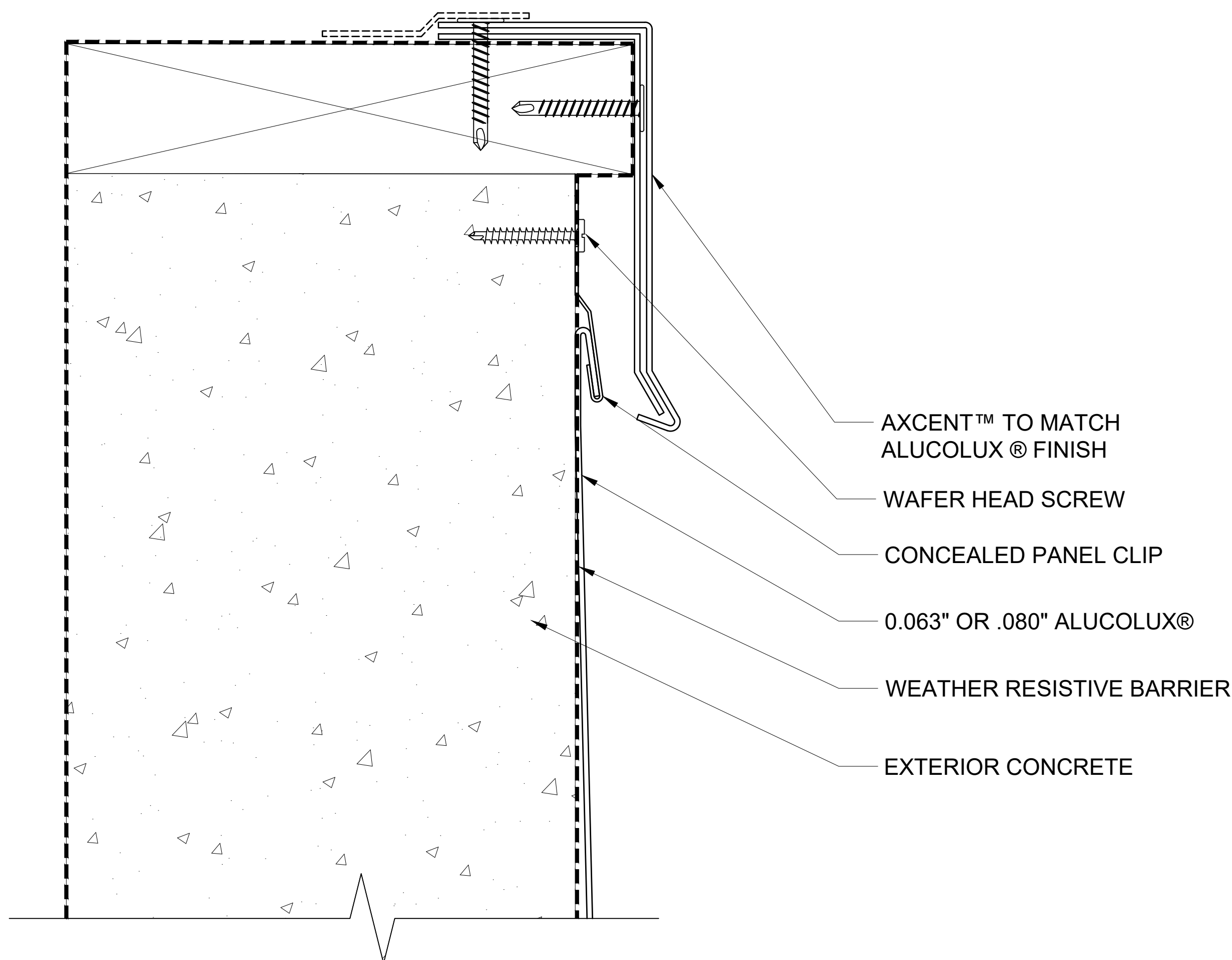

509

DRIP EDGE

SCALE: 3" = 1' - 0"

ALUCOLUX®

These details are for conceptual purposes only. The authorized purchaser of ALUCOBOND® is responsible for the actual panel system design, fabrication, and installation. 3A Composites USA, Inc. shall have no responsibility or liability for the products usage and does not make any express or implied warranties including merchantability and fitness purposes.

FLAT LOCK PANEL SYSTEM - CONCRETE

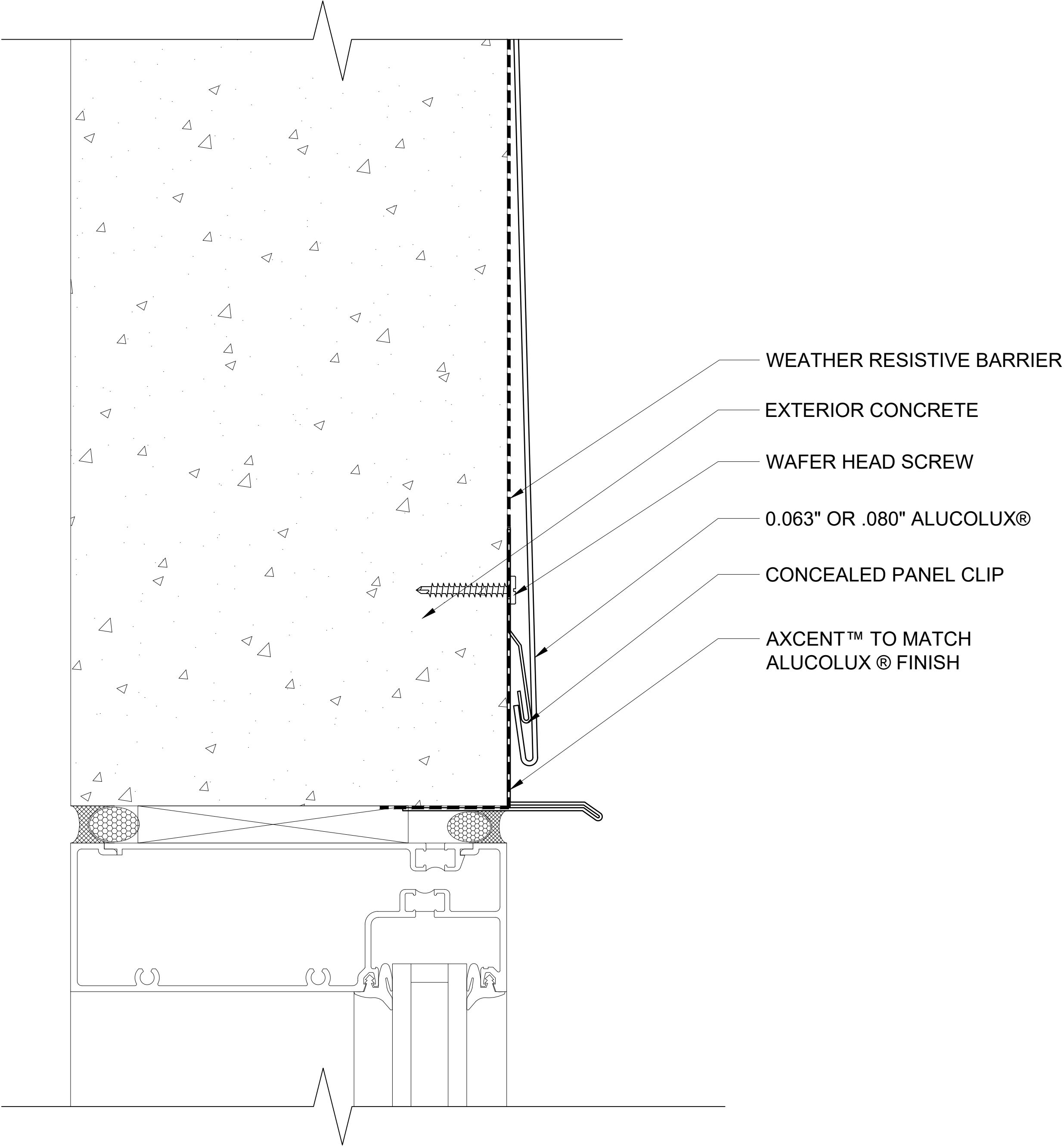

510 WINDOW HEAD
SCALE: 3" = 1' - 0"

ALUCOLUX®

These details are for conceptual purposes only. The authorized purchaser of ALUCOBOND® is responsible for the actual panel system design, fabrication, and installation. 3A Composites USA, Inc. shall have no responsibility or liability for the products usage and does not make any express or implied warranties including merchantability and fitness purposes.

FLAT LOCK PANEL SYSTEM - CONCRETE

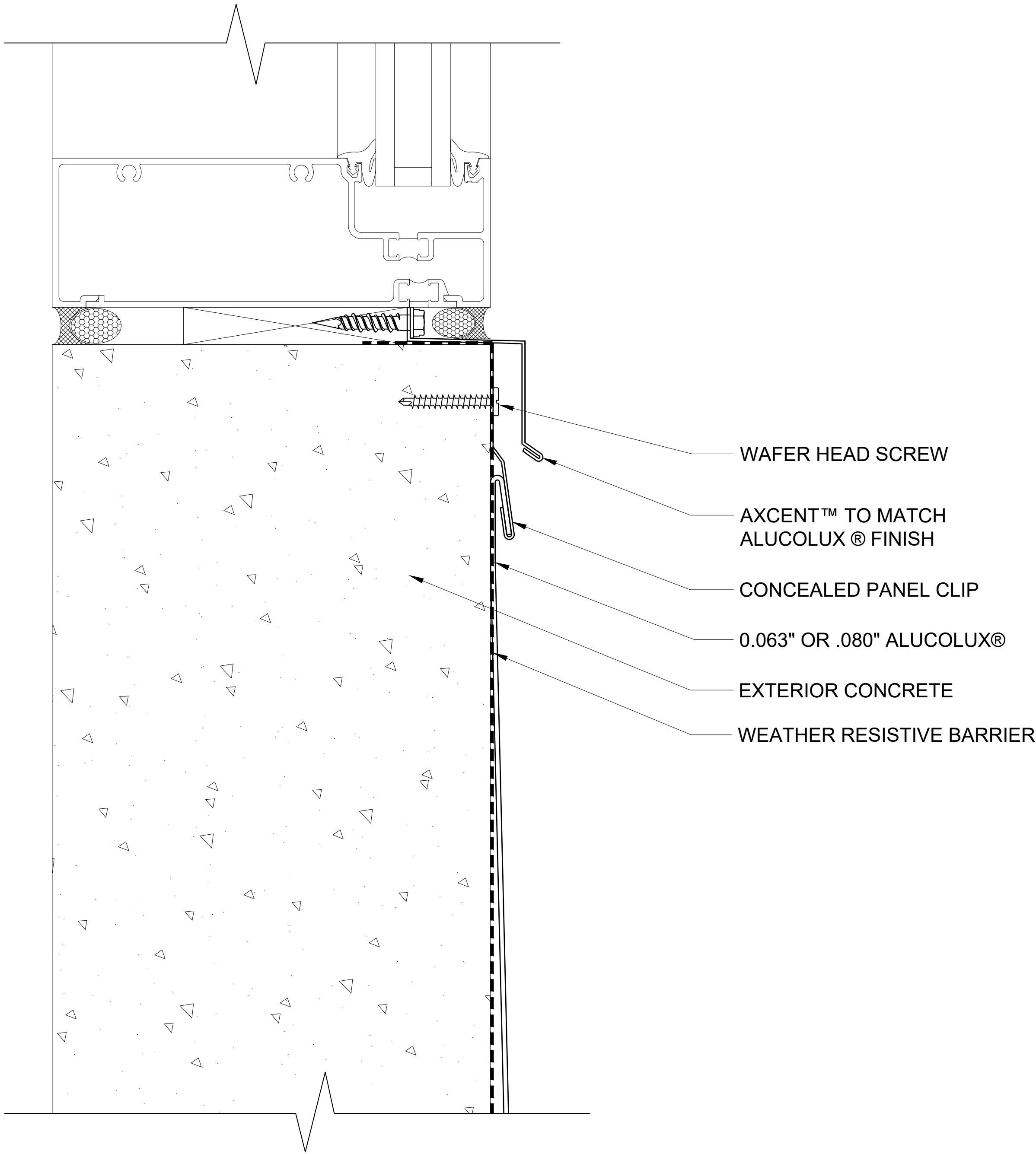

511 WINDOW SILL
SCALE: 3" = 1' - 0"

ALUCOLUX®

These details are for conceptual purposes only. The authorized purchaser of ALUCOBOND® is responsible for the actual panel system design, fabrication, and installation. 3A Composites USA, Inc. shall have no responsibility or liability for the products usage and does not make any express or implied warranties including merchantability and fitness purposes.

FLAT LOCK PANEL SYSTEM - CONCRETE

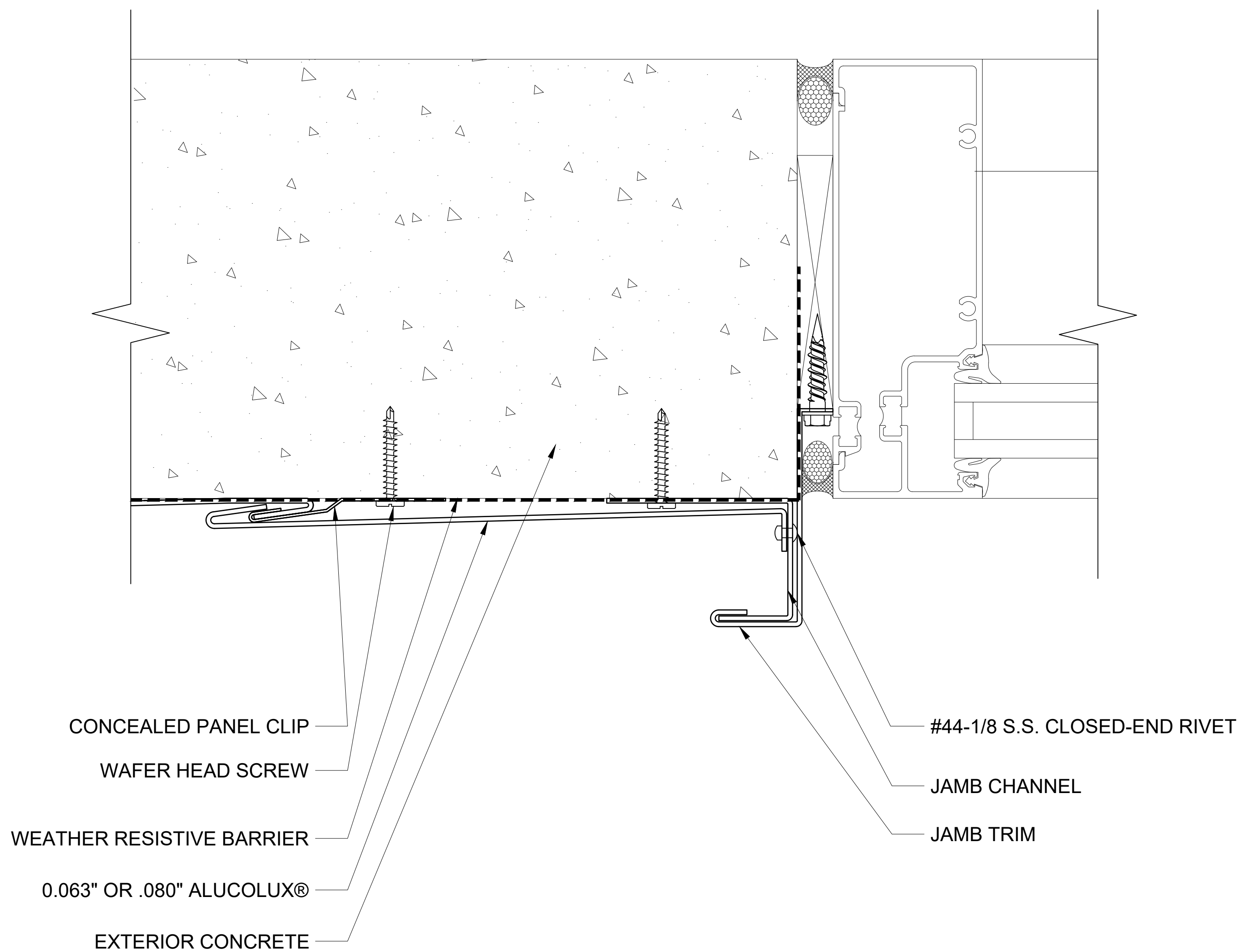

512

WINDOW JAMB - PLAN VIEW

SCALE: 3" = 1' - 0"

ALUCOLUX®

These details are for conceptual purposes only. The authorized purchaser of ALUCOBOND® is responsible for the actual panel system design, fabrication, and installation. 3A Composites USA, Inc. shall have no responsibility or liability for the products usage and does not make any express or implied warranties including merchantability and fitness purposes.

FLAT LOCK PANEL SYSTEM - ARMORWALL

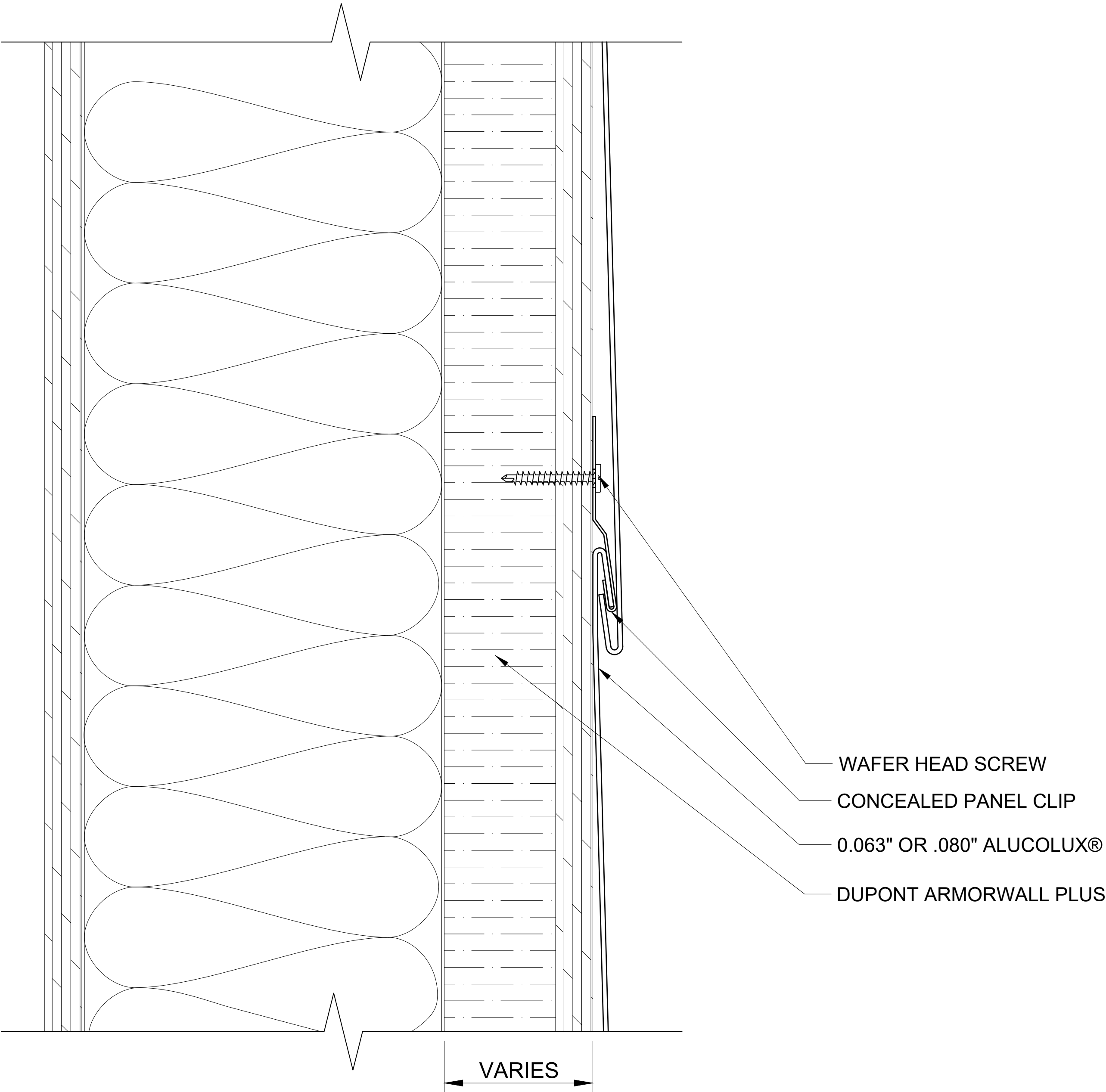

601 HORIZONTAL JOINT
SCALE: 3" = 1' - 0"

ALUCOLUX®

These details are for conceptual purposes only. The authorized purchaser of ALUCOBOND® is responsible for the actual panel system design, fabrication, and installation. 3A Composites USA, Inc. shall have no responsibility or liability for the products usage and does not make any express or implied warranties including merchantability and fitness purposes.

FLAT LOCK PANEL SYSTEM - ARMORWALL

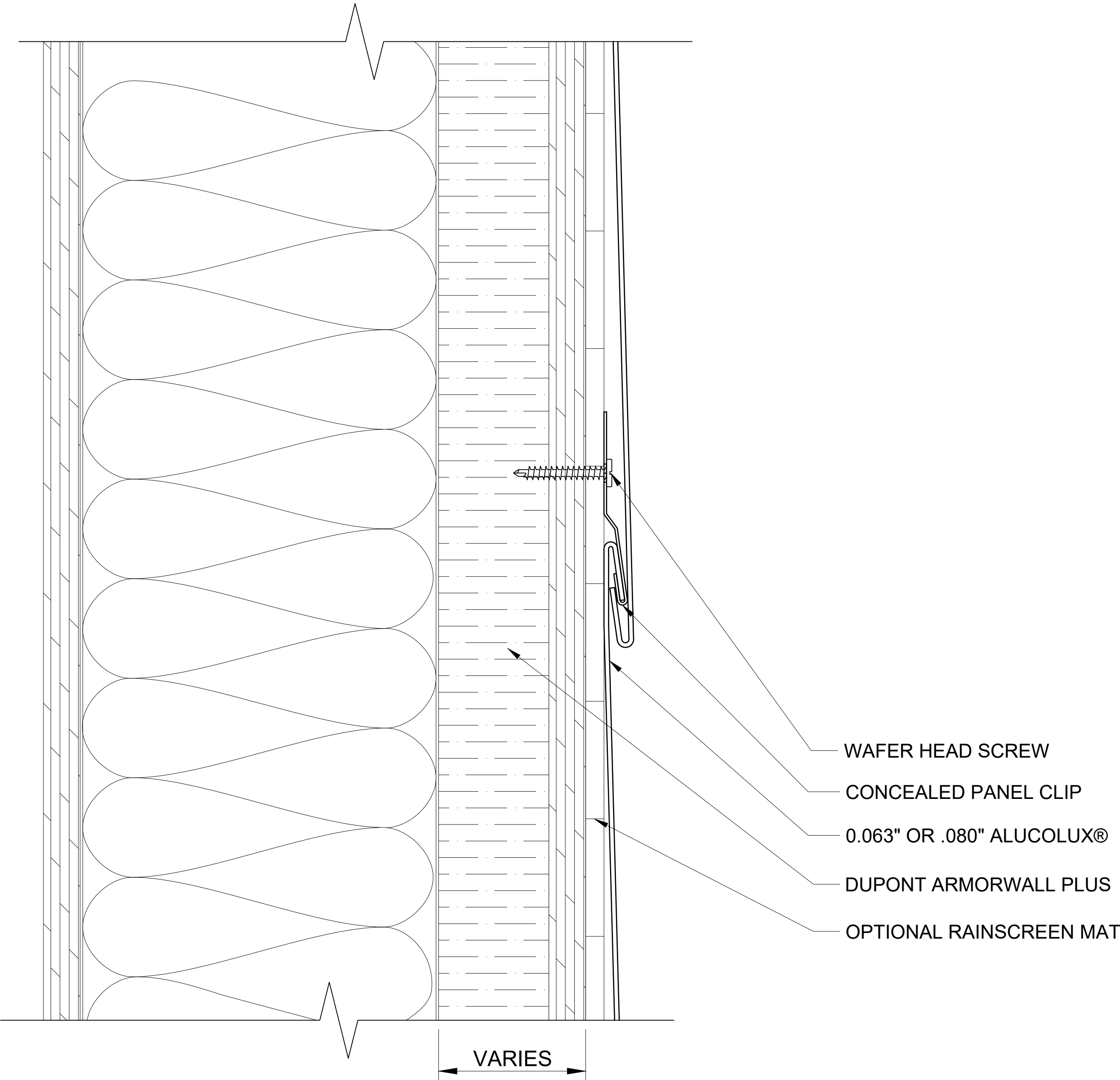

601B OPTIONAL RAINSCREEN MAT
SCALE: 3" = 1' - 0"

ALUCOLUX®

These details are for conceptual purposes only. The authorized purchaser of ALUCOBOND® is responsible for the actual panel system design, fabrication, and installation. 3A Composites USA, Inc. shall have no responsibility or liability for the products usage and does not make any express or implied warranties including merchantability and fitness purposes.

FLAT LOCK PANEL SYSTEM - ARMORWALL

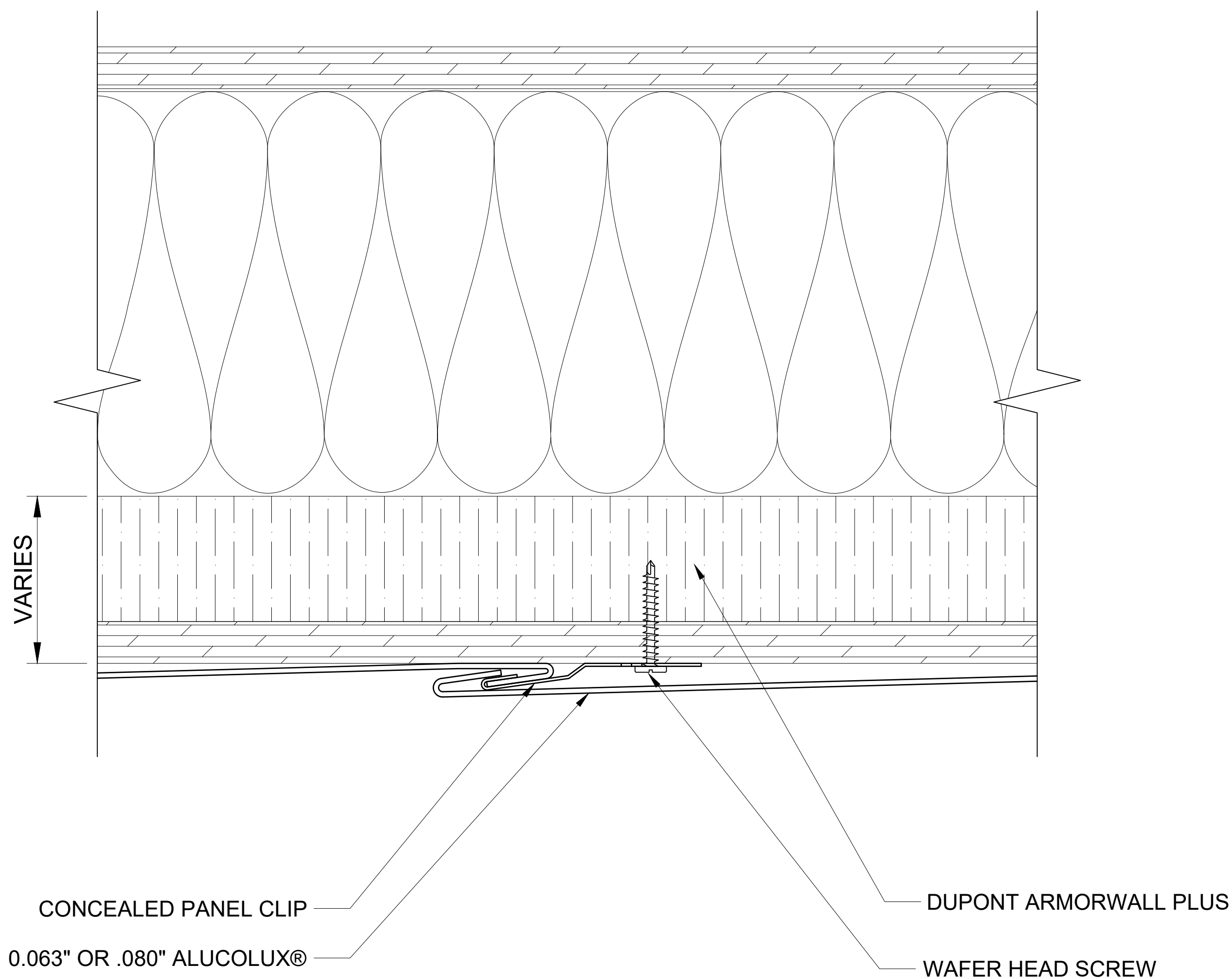

602

VERTICAL JOINT - PLAN VIEW

SCALE: 3" = 1' - 0"

ALUCOLUX®

These details are for conceptual purposes only. The authorized purchaser of ALUCOBOND® is responsible for the actual panel system design, fabrication, and installation. 3A Composites USA, Inc. shall have no responsibility or liability for the products usage and does not make any express or implied warranties including merchantability and fitness purposes.

FLAT LOCK PANEL SYSTEM - ARMORWALL

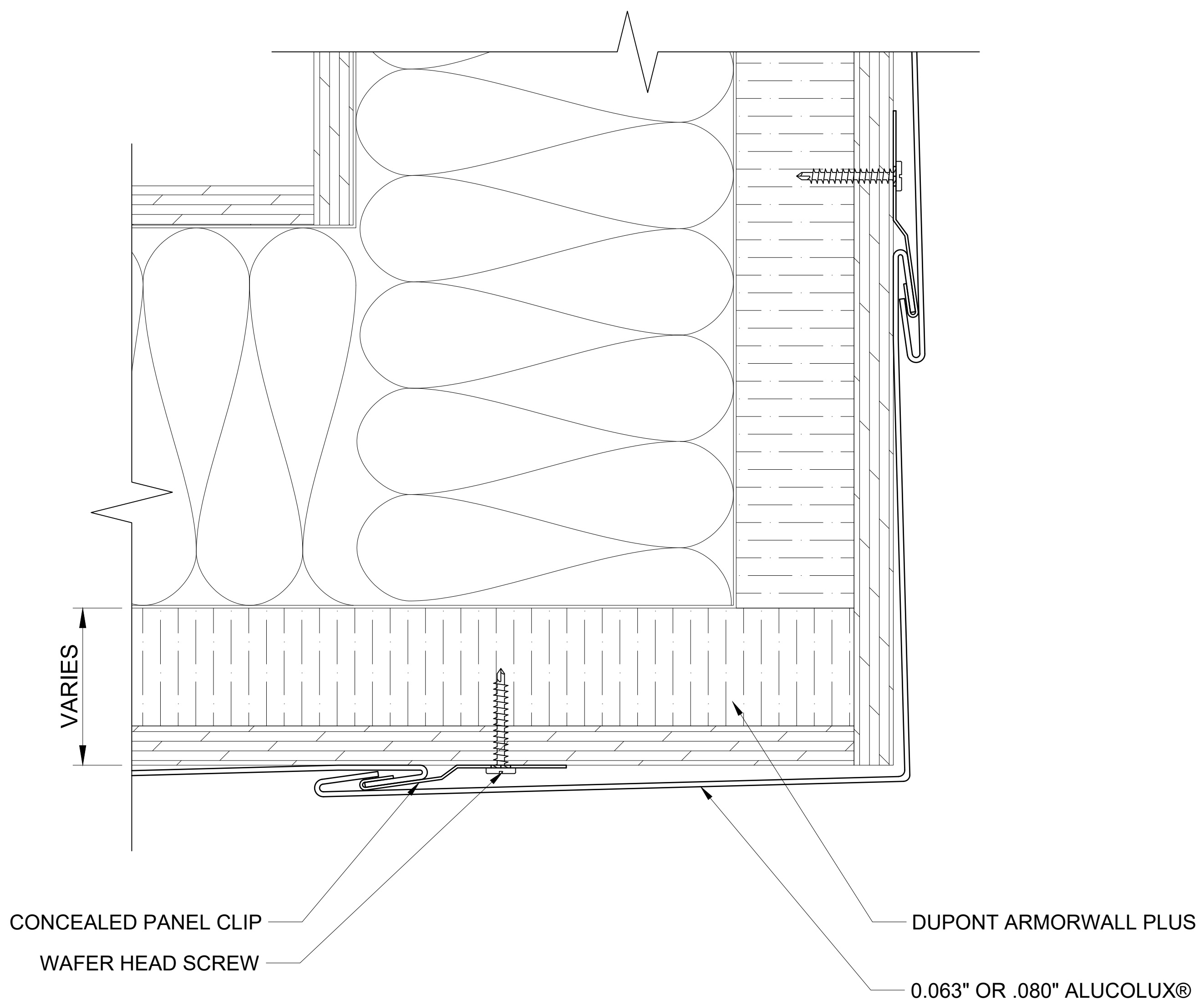

603 WALL TO SOFFIT
SCALE: 3" = 1' - 0"

ALUCOLUX®

These details are for conceptual purposes only. The authorized purchaser of ALUCOBOND® is responsible for the actual panel system design, fabrication, and installation. 3A Composites USA, Inc. shall have no responsibility or liability for the products usage and does not make any express or implied warranties including merchantability and fitness purposes.

FLAT LOCK PANEL SYSTEM - ARMORWALL

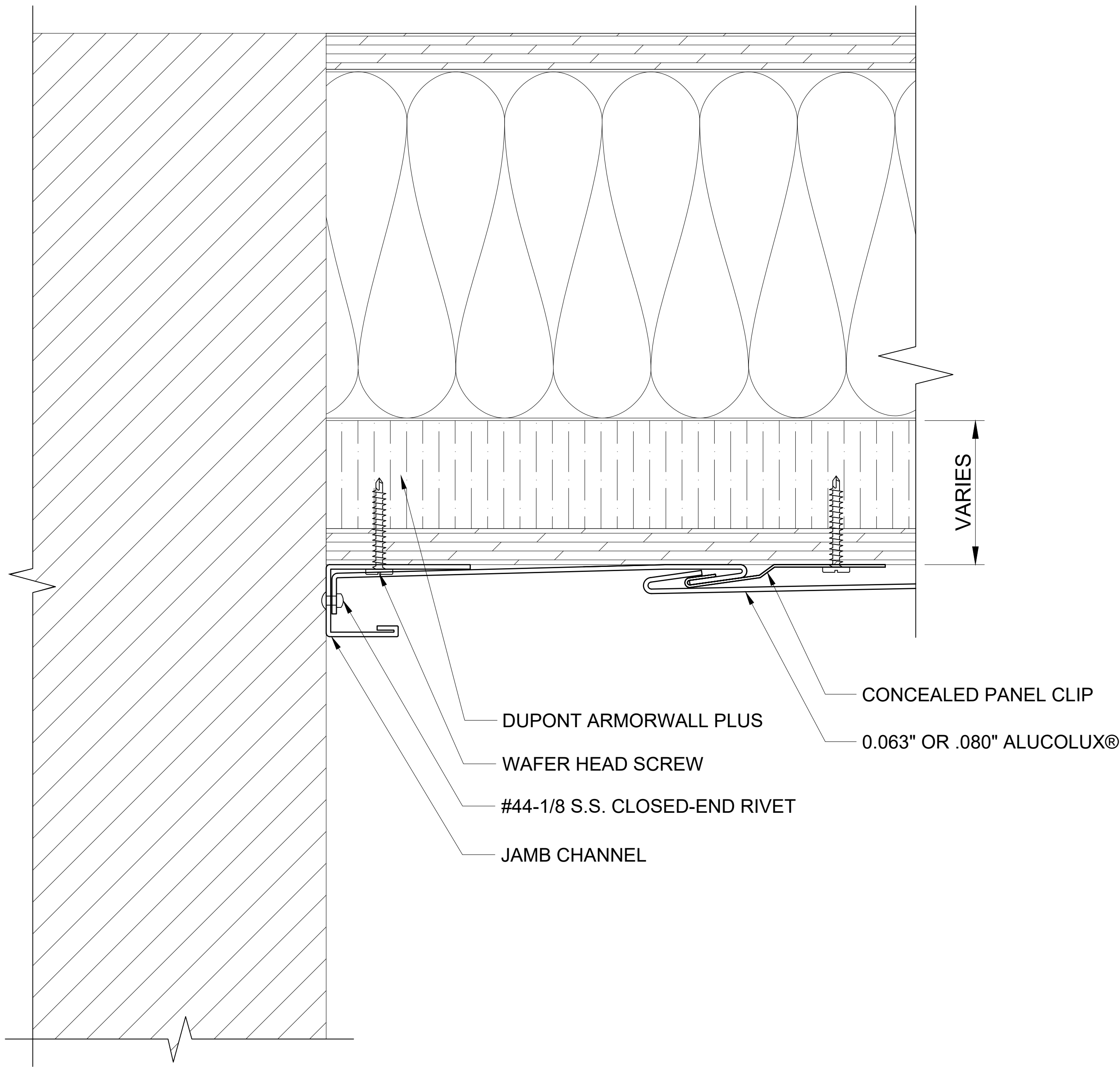

604 END WALL - PLAN VIEW
SCALE: 3" = 1' - 0"

ALUCOLUX®

These details are for conceptual purposes only. The authorized purchaser of ALUCOBOND® is responsible for the actual panel system design, fabrication, and installation. 3A Composites USA, Inc. shall have no responsibility or liability for the products usage and does not make any express or implied warranties including merchantability and fitness purposes.

FLAT LOCK PANEL SYSTEM - ARMORWALL

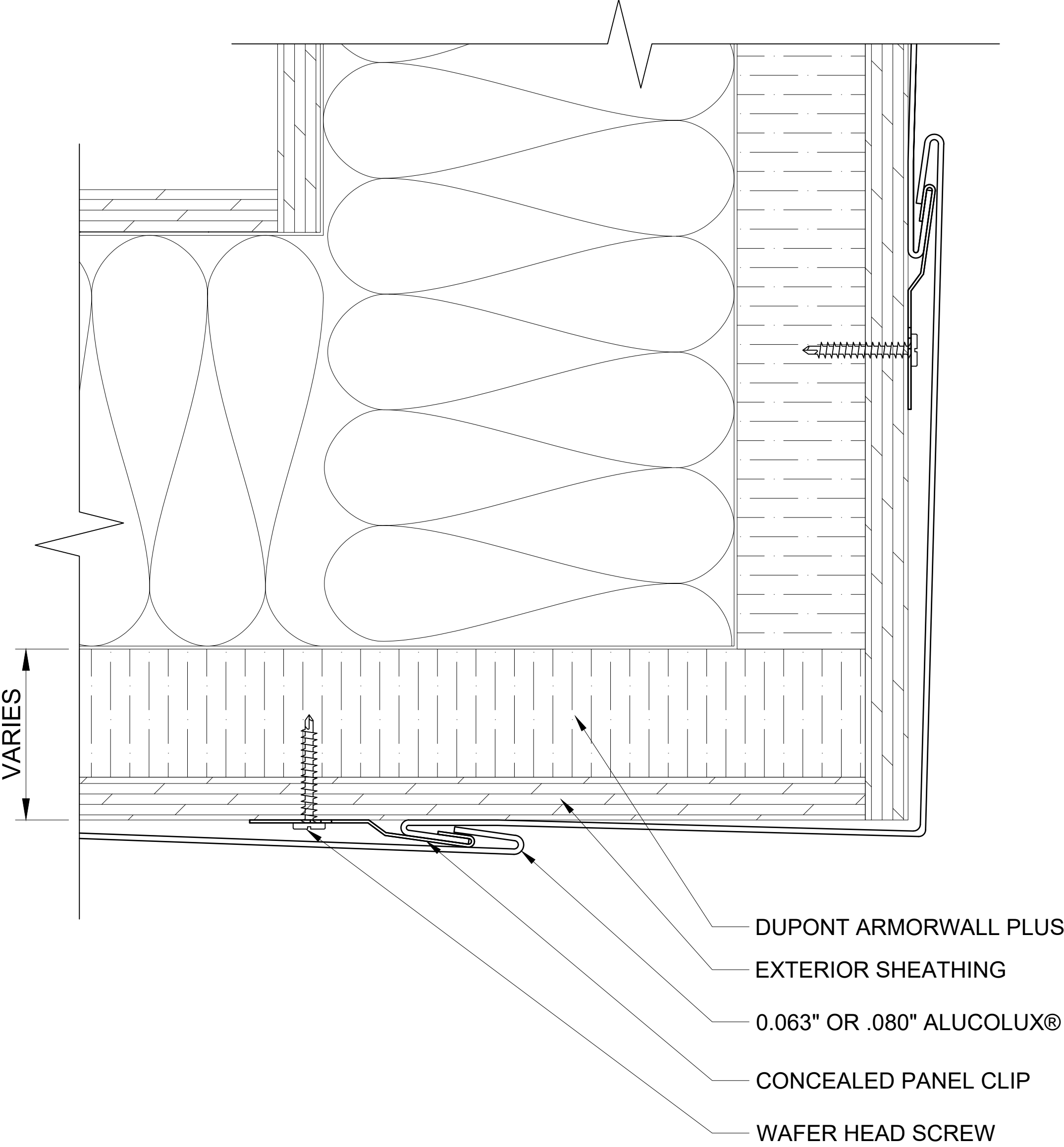

605 OUTSIDE CORNER - PLAN VIEW
SCALE: 3" = 1' - 0"

ALUCOLUX®

These details are for conceptual purposes only. The authorized purchaser of ALUCOBOND® is responsible for the actual panel system design, fabrication, and installation. 3A Composites USA, Inc. shall have no responsibility or liability for the products usage and does not make any express or implied warranties including merchantability and fitness purposes.

FLAT LOCK PANEL SYSTEM - ARMORWALL

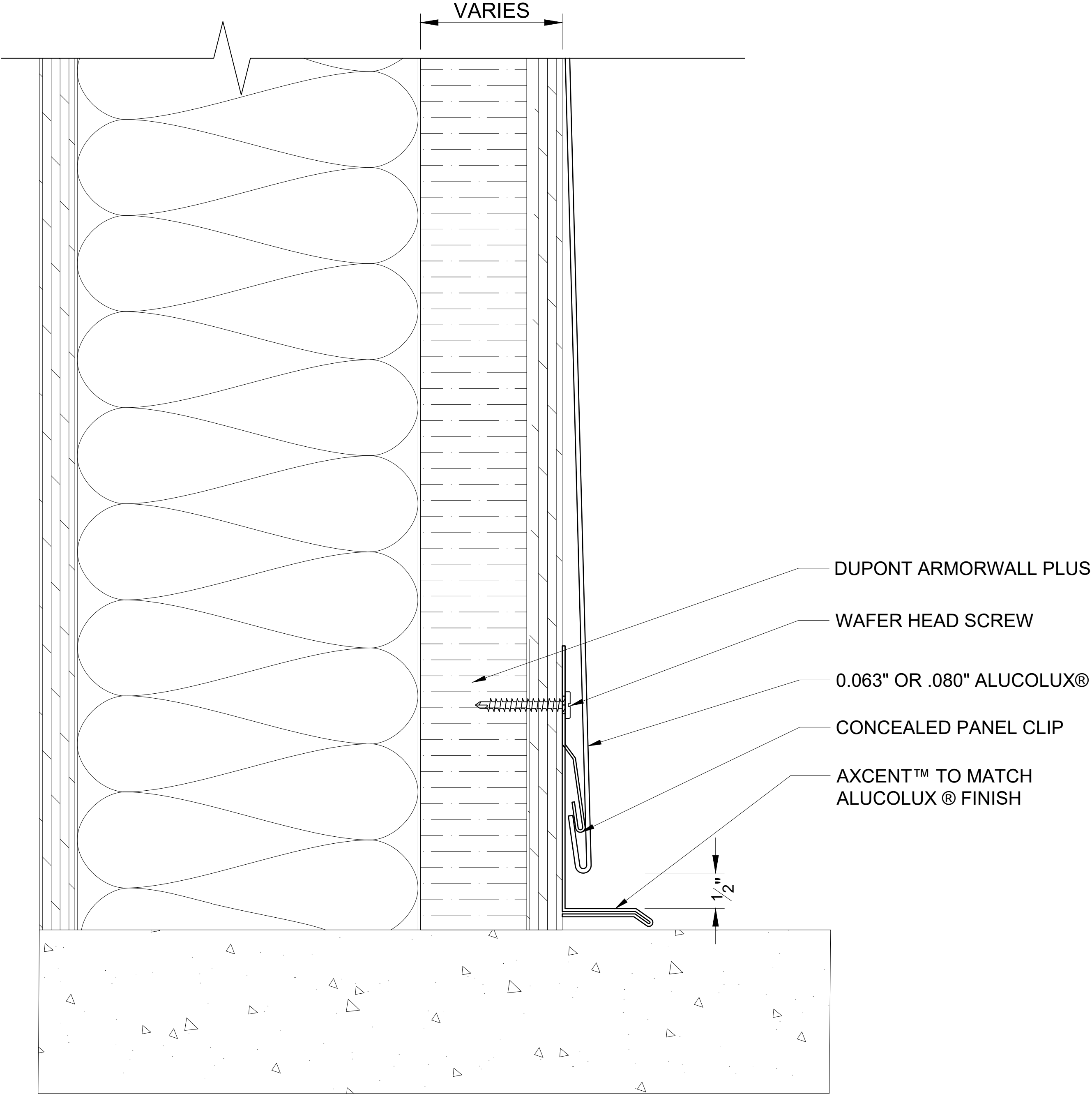

606 BASE
SCALE: 3" = 1' - 0"

ALUCOLUX®

These details are for conceptual purposes only. The authorized purchaser of ALUCOBOND® is responsible for the actual panel system design, fabrication, and installation. 3A Composites USA, Inc. shall have no responsibility or liability for the products usage and does not make any express or implied warranties including merchantability and fitness purposes.

FLAT LOCK PANEL SYSTEM - ARMORWALL

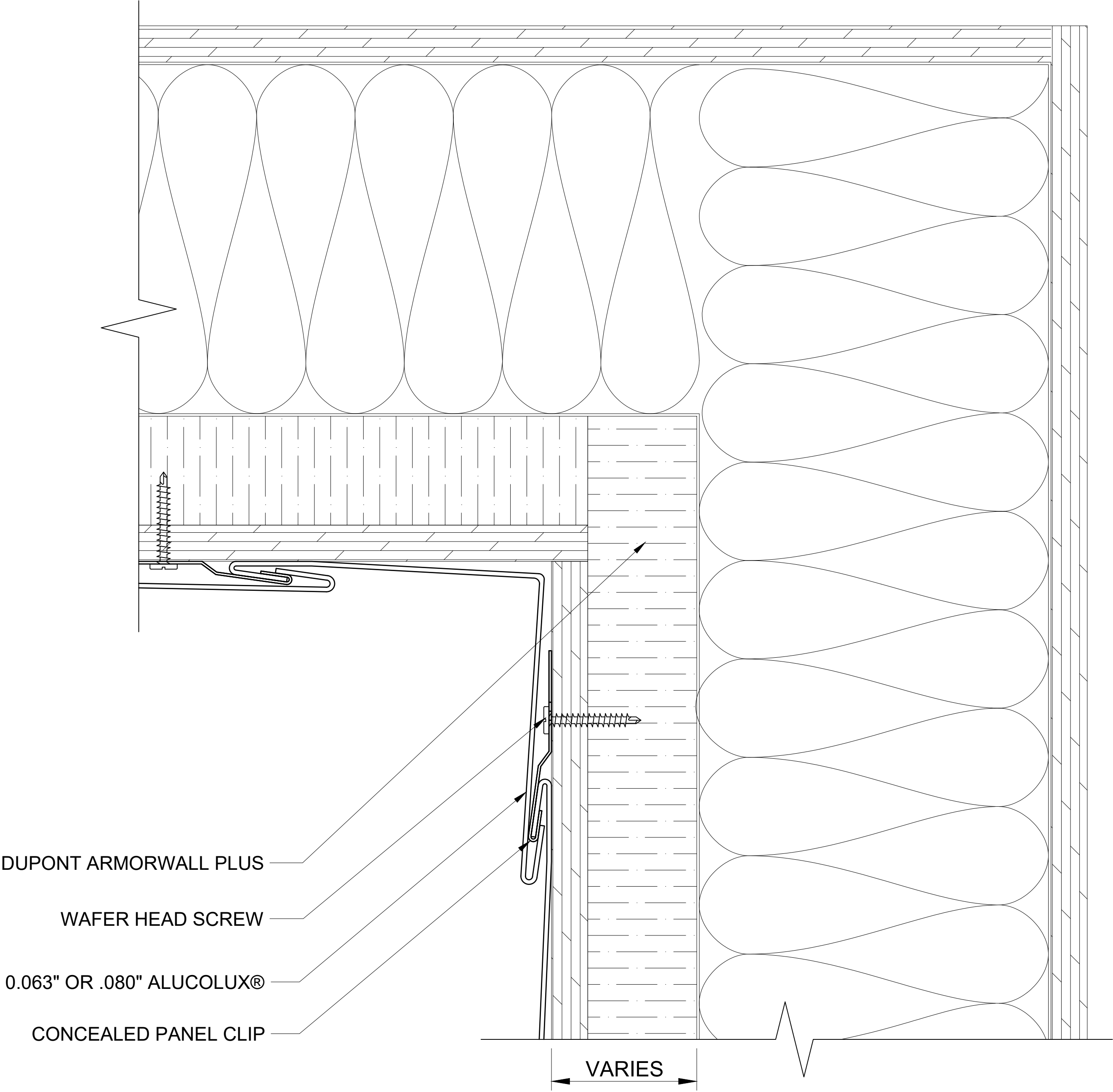

607 INSIDE CORNER - PLAN VIEW
SCALE: 3" = 1' - 0"

ALUCOLUX®

These details are for conceptual purposes only. The authorized purchaser of ALUCOBOND® is responsible for the actual panel system design, fabrication, and installation. 3A Composites USA, Inc. shall have no responsibility or liability for the products usage and does not make any express or implied warranties including merchantability and fitness purposes.

FLAT LOCK PANEL SYSTEM - ARMORWALL

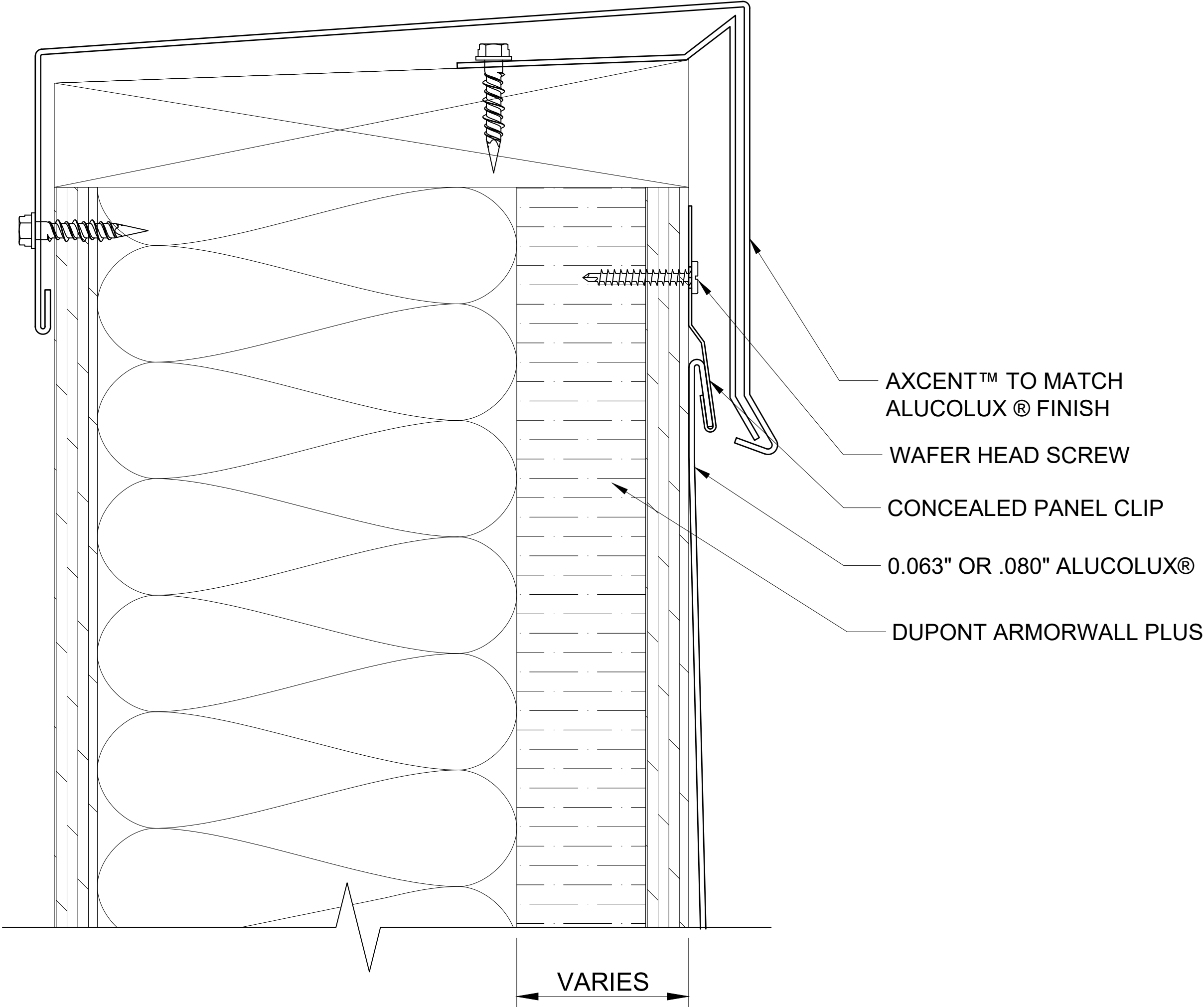

608 COPING
SCALE: 3" = 1' - 0"

ALUCOLUX®

These details are for conceptual purposes only. The authorized purchaser of ALUCOBOND® is responsible for the actual panel system design, fabrication, and installation. 3A Composites USA, Inc. shall have no responsibility or liability for the products usage and does not make any express or implied warranties including merchantability and fitness purposes.

FLAT LOCK PANEL SYSTEM - ARMORWALL

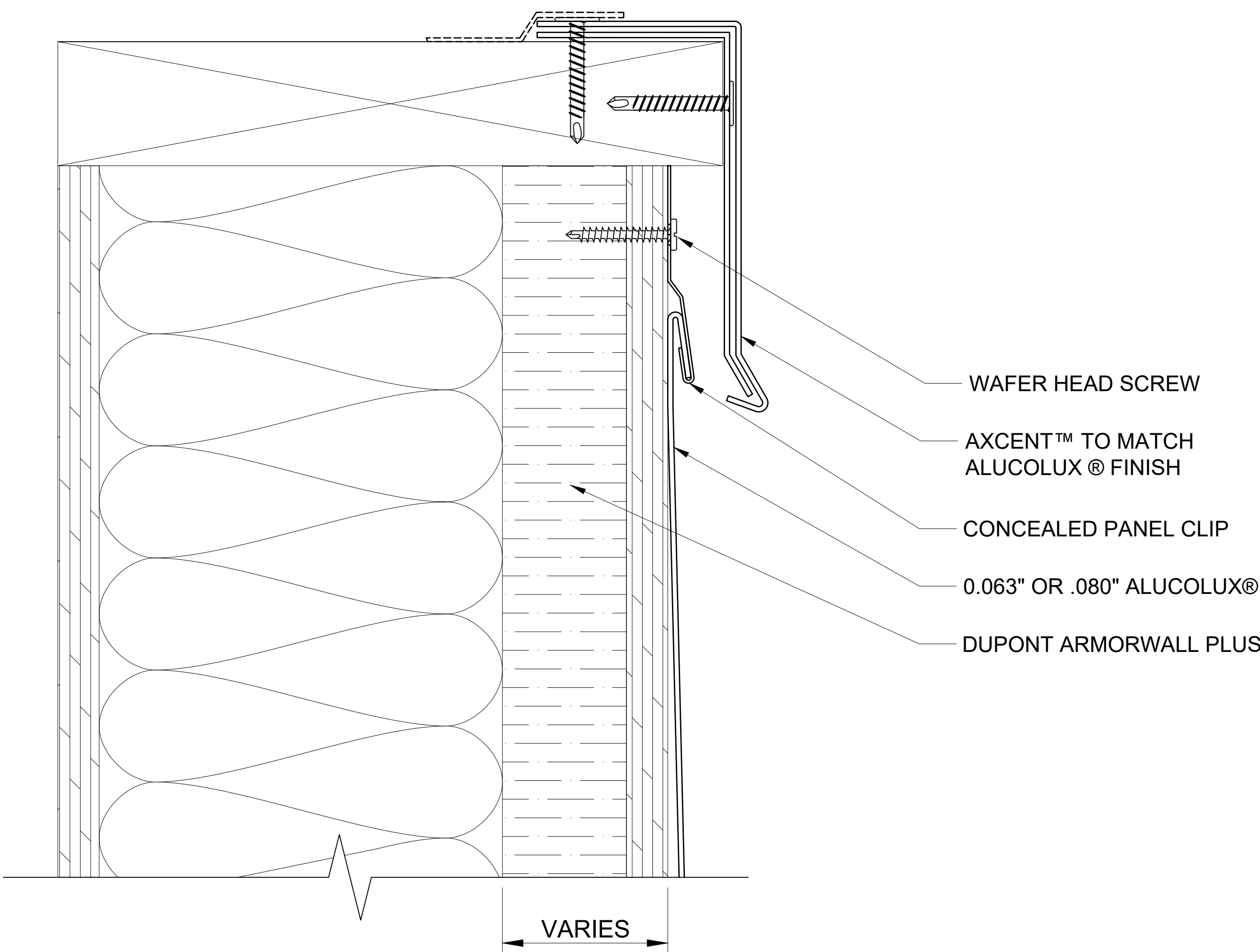

609 DRIP EDGE
SCALE: 3" = 1' - 0"

ALUCOLUX®

These details are for conceptual purposes only. The authorized purchaser of ALUCOBOND® is responsible for the actual panel system design, fabrication, and installation. 3A Composites USA, Inc. shall have no responsibility or liability for the products usage and does not make any express or implied warranties including merchantability and fitness purposes.

FLAT LOCK PANEL SYSTEM - ARMORWALL

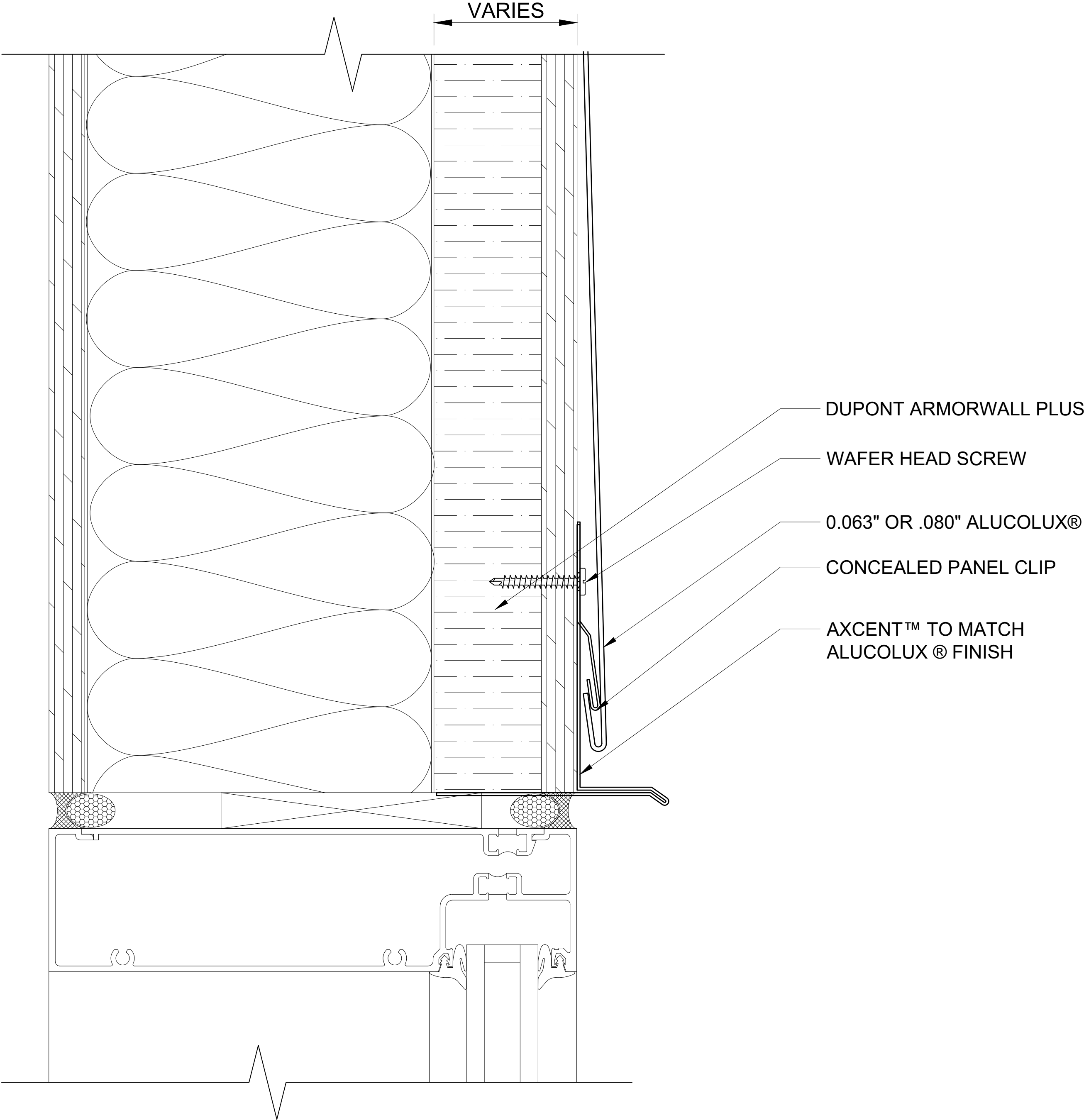

610 WINDOW HEAD
SCALE: 3" = 1' - 0"

ALUCOLUX®

These details are for conceptual purposes only. The authorized purchaser of ALUCOBOND® is responsible for the actual panel system design, fabrication, and installation. 3A Composites USA, Inc. shall have no responsibility or liability for the products usage and does not make any express or implied warranties including merchantability and fitness purposes.

FLAT LOCK PANEL SYSTEM - ARMORWALL

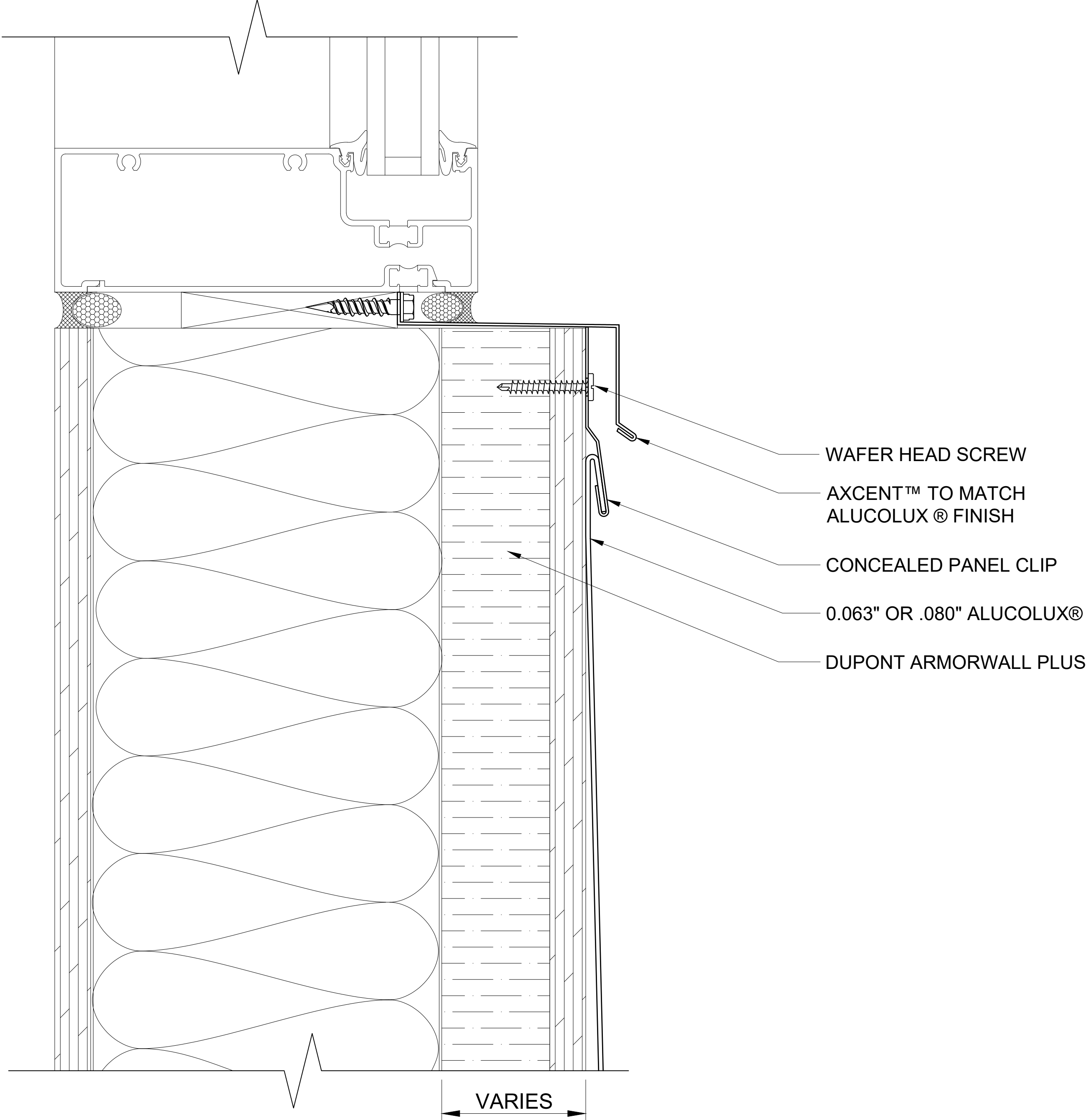

611 WINDOW SILL
SCALE: 3" = 1' - 0"

ALUCOLUX®

These details are for conceptual purposes only. The authorized purchaser of ALUCOBOND® is responsible for the actual panel system design, fabrication, and installation. 3A Composites USA, Inc. shall have no responsibility or liability for the products usage and does not make any express or implied warranties including merchantability and fitness purposes.

FLAT LOCK PANEL SYSTEM - ARMORWALL

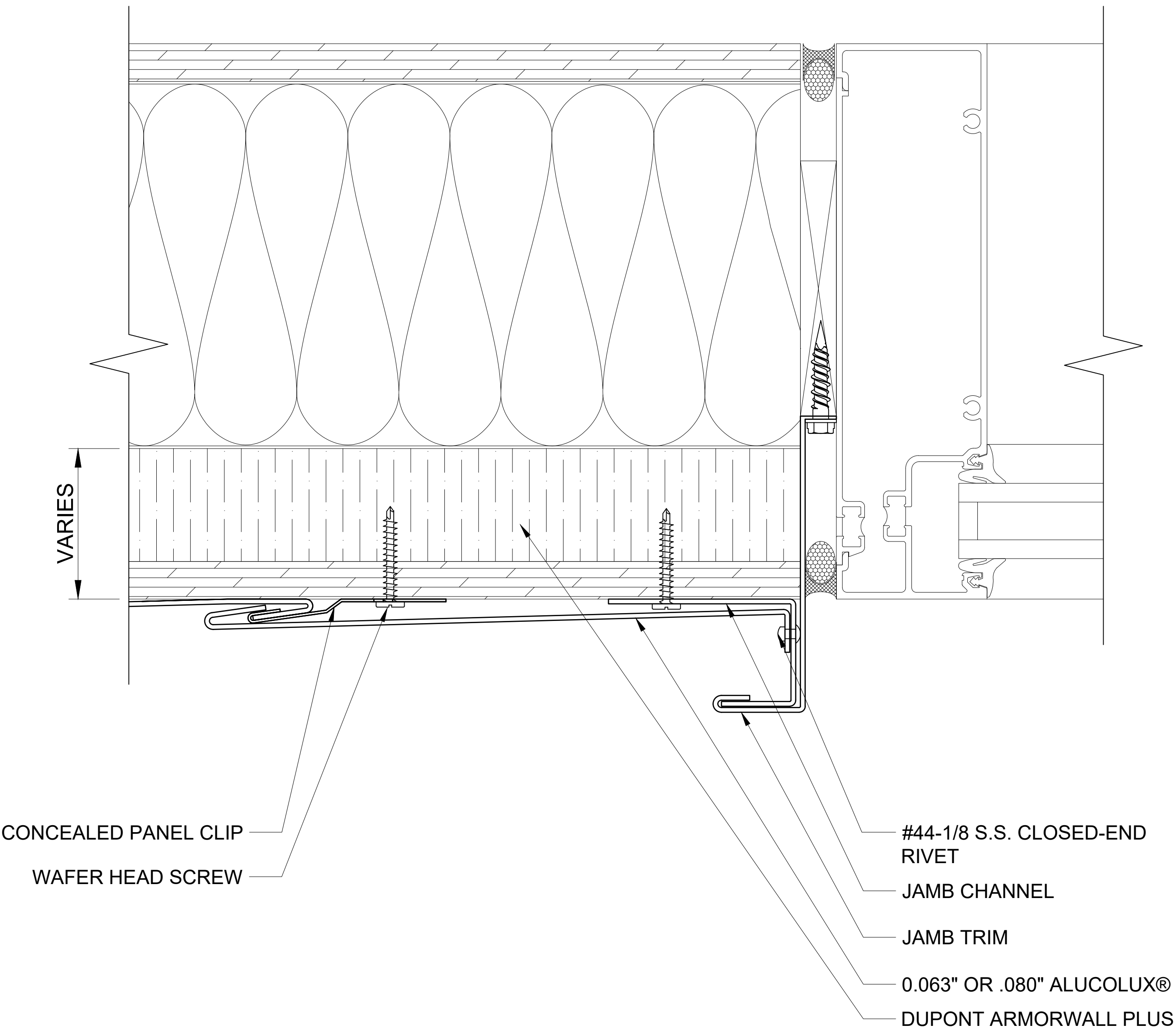

612 WINDOW JAMB - PLAN VIEW
SCALE: 3" = 1' - 0"

ALUCOLUX®

These details are for conceptual purposes only. The authorized purchaser of ALUCOBOND® is responsible for the actual panel system design, fabrication, and installation. 3A Composites USA, Inc. shall have no responsibility or liability for the products usage and does not make any express or implied warranties including merchantability and fitness purposes.