

ALUCOBOND® FaceFastened

HORIZONTAL INSTALLATION

These details are for conceptual purposes only. The authorized purchaser of ALUCOBOND® is responsible for the actual panel system design, fabrication, and installation. 3A Composites USA, Inc. shall have no responsibility or liability for the products usage and does not make any express or implied warranties including merchantability and fitness purposes.

FACEFASTENED - HORIZONTAL INSTALL - SHEATHING WITH EXTERIOR INSULATION					
101	-	HORIZONTAL JOINT	110	-	SHEET METAL DRIP EDGE
102	-	VERTICAL JOINT	111	-	WINDOW HEAD
103	-	WALL TO SOFFIT	112	-	INSET WINDOW HEAD
104	-	END WALL	113	-	WINDOW SILL
105	-	OUTSIDE CORNER	114	-	INSET WINDOW SILL
106	-	BASE	115	-	WINDOW JAMB
107	-	INSIDE CORNER	116	-	INSET WINDOW JAMB
108	-	COPING	117	-	SQUARE COLUMN COVER
109	-	SHEET METAL COPING			
FACEFASTENED - HORIZONTAL INSTALL - SHEATHING WITH NO EXTERIOR INSULATION					
201	-	HORIZONTAL JOINT	210	-	SHEET METAL DRIP EDGE
202	-	VERTICAL JOINT	211	-	WINDOW HEAD
203	-	WALL TO SOFFIT	212	-	INSET WINDOW HEAD
204	-	END WALL	213	-	WINDOW SILL
205	-	OUTSIDE CORNER	214	-	INSET WINDOW SILL
206	-	BASE	215	-	WINDOW JAMB
207	-	INSIDE CORNER	216	-	INSET WINDOW JAMB
208	-	COPING	217	-	SQUARE COLUMN COVER
209	-	SHEET METAL COPING			
FACEFASTENED - HORIZONTAL INSTALL - WOOD FRAMED					
301	-	HORIZONTAL JOINT	309	-	COPING
302	-	HORIZONTAL JOINT FLOORLINE	310	-	SHEET METAL COPING
303	-	VERTICAL JOINT	311	-	SHEET METAL DRIP EDGE
304	-	WALL TO SOFFIT	312	-	WINDOW HEAD
305	-	END WALL	313	-	WINDOW SILL
306	-	OUTSIDE CORNER	314	-	WINDOW JAMB
307	-	BASE	315	-	SQUARE COLUMN COVER
308	-	INSIDE CORNER			
FACEFASTENED - HORIZONTAL INSTALL - CMU					
401	-	HORIZONTAL JOINT	410	-	SHEET METAL DRIP EDGE
402	-	VERTICAL JOINT	411	-	WINDOW HEAD
403	-	WALL TO SOFFIT	412	-	INSET WINDOW HEAD
404	-	END WALL	413	-	WINDOW SILL
405	-	OUTSIDE CORNER	414	-	INSET WINDOW SILL
406	-	BASE	415	-	WINDOW JAMB
407	-	INSIDE CORNER	416	-	INSET WINDOW JAMB
408	-	COPING	417	-	SQUARE COLUMN COVER
409	-	SHEET METAL COPING			
FACEFASTENED - HORIZONTAL INSTALL - CONCRETE					
501	-	HORIZONTAL JOINT	510	-	SHEET METAL DRIP EDGE
502	-	VERTICAL JOINT	511	-	WINDOW HEAD
503	-	WALL TO SOFFIT	512	-	INSET WINDOW HEAD
504	-	END WALL	513	-	WINDOW SILL
505	-	OUTSIDE CORNER	514	-	INSET WINDOW SILL
506	-	BASE	515	-	WINDOW JAMB
507	-	INSIDE CORNER	516	-	INSET WINDOW JAMB
508	-	COPING	517	-	SQUARE COLUMN COVER
509	-	SHEET METAL COPING			
FACEFASTENED - HORIZONTAL INSTALL - ARMORWALL					
601	-	HORIZONTAL JOINT	610	-	SHEET METAL DRIP EDGE
602	-	VERTICAL JOINT	611	-	WINDOW HEAD
603	-	WALL TO SOFFIT	612	-	INSET WINDOW HEAD
604	-	END WALL	613	-	WINDOW SILL
605	-	OUTSIDE CORNER	614	-	INSET WINDOW SILL
606	-	BASE	615	-	WINDOW JAMB
607	-	INSIDE CORNER	616	-	INSET WINDOW JAMB
608	-	COPING	617	-	SQUARE COLUMN COVER
609	-	SHEET METAL COPING			

ALUCOBOND® FaceFastened

These details are for conceptual purposes only. The authorized purchaser of ALUCOBOND® is responsible for the actual panel system design, fabrication, and installation. 3A Composites USA, Inc. shall have no responsibility or liability for the products usage and does not make any express or implied warranties including merchantability and fitness purposes.

PANEL EDGE OPTIONS:

OPTION 1: EXPOSED

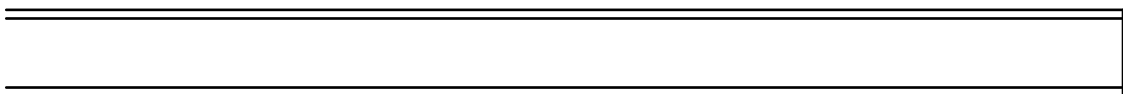

OPTION 2: ROUTE & FOLD



ALUCOBOND® FaceFastened

These details are for conceptual purposes only. The authorized purchaser of ALUCOBOND® is responsible for the actual panel system design, fabrication, and installation. 3A Composites USA, Inc. shall have no responsibility or liability for the products usage and does not make any express or implied warranties including merchantability and fitness purposes.

FACEFASTENED - HORIZONTAL INSTALL - SHEATHING WITH EXTERIOR INSULATION

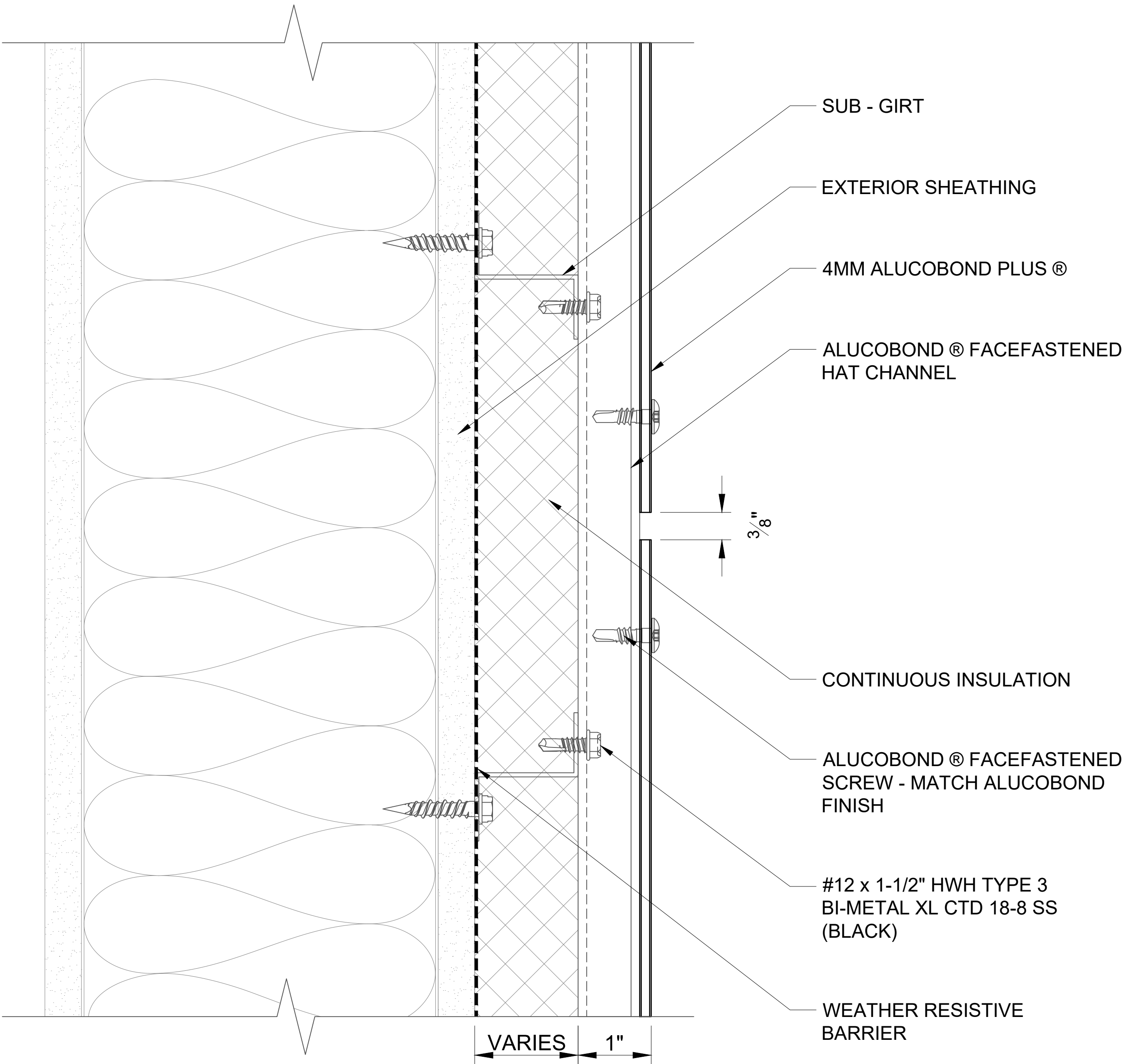

101 HORIZONTAL JOINT
SCALE: 3" = 1' - 0"

ALUCOBOND® FaceFastened

These details are for conceptual purposes only. The authorized purchaser of ALUCOBOND® is responsible for the actual panel system design, fabrication, and installation. 3A Composites USA, Inc. shall have no responsibility or liability for the products usage and does not make any express or implied warranties including merchantability and fitness purposes.

FACEFASTENED - HORIZONTAL INSTALL - SHEATHING WITH EXTERIOR INSULATION

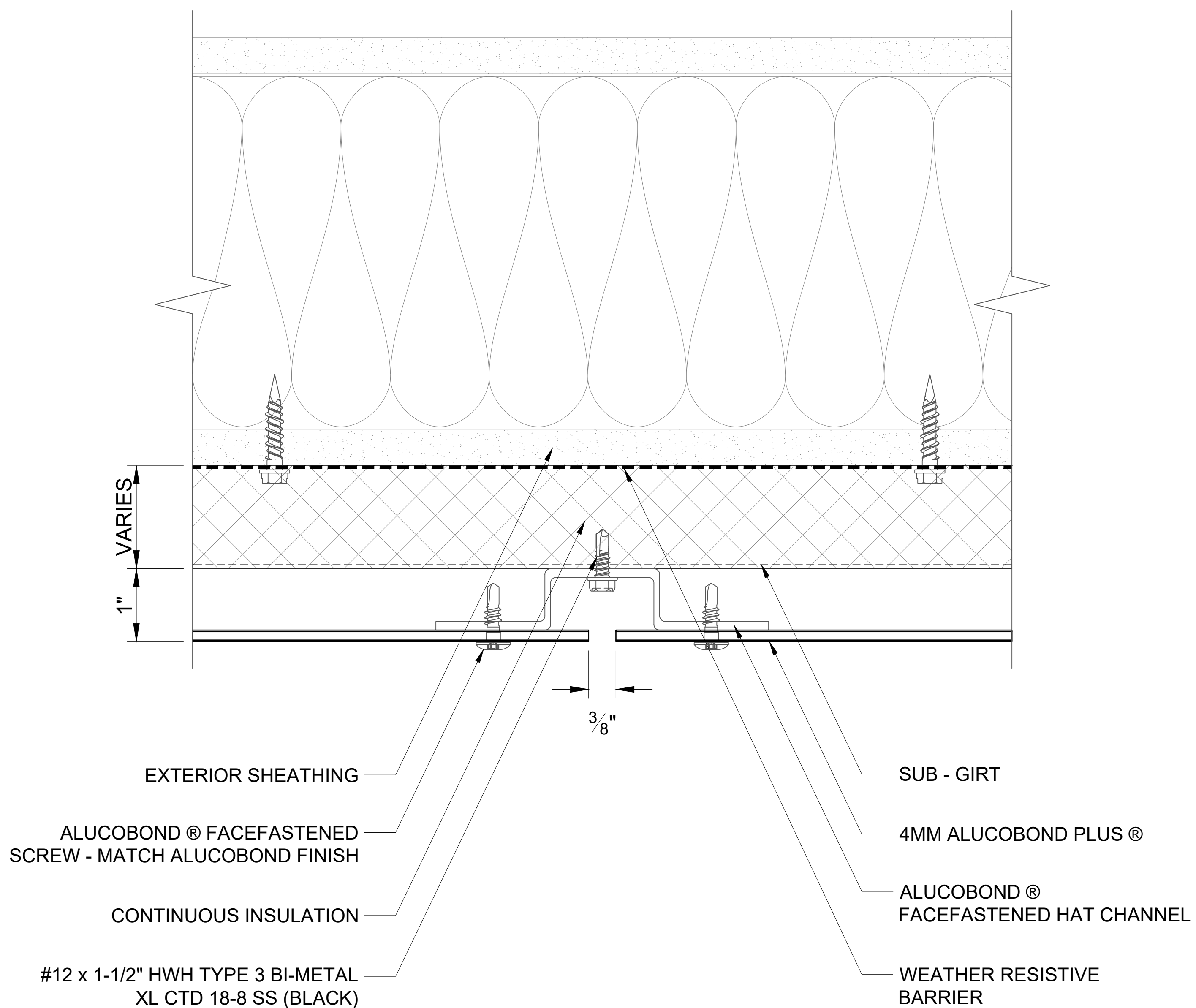

ALUCOBOND® FaceFastened

These details are for conceptual purposes only. The authorized purchaser of ALUCOBOND® is responsible for the actual panel system design, fabrication, and installation. 3A Composites USA, Inc. shall have no responsibility or liability for the products usage and does not make any express or implied warranties including merchantability and fitness purposes.

FACEFASTENED - HORIZONTAL INSTALL - SHEATHING WITH EXTERIOR INSULATION

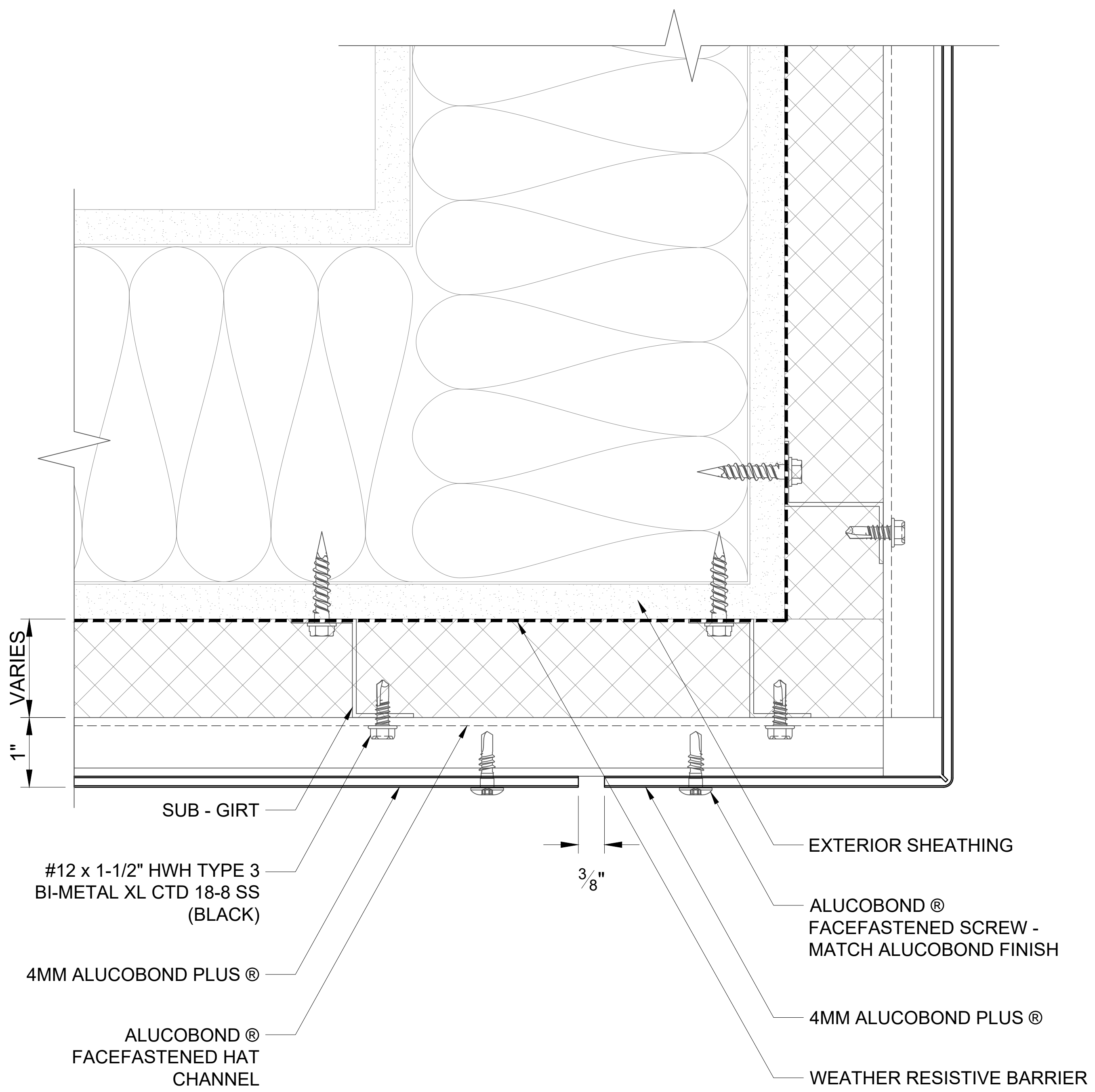

103 WALL TO SOFFIT
SCALE: 3" = 1' - 0"

ALUCOBOND® FaceFastened

These details are for conceptual purposes only. The authorized purchaser of ALUCOBOND® is responsible for the actual panel system design, fabrication, and installation. 3A Composites USA, Inc. shall have no responsibility or liability for the products usage and does not make any express or implied warranties including merchantability and fitness purposes.

FACEFASTENED - HORIZONTAL INSTALL - SHEATHING WITH EXTERIOR INSULATION

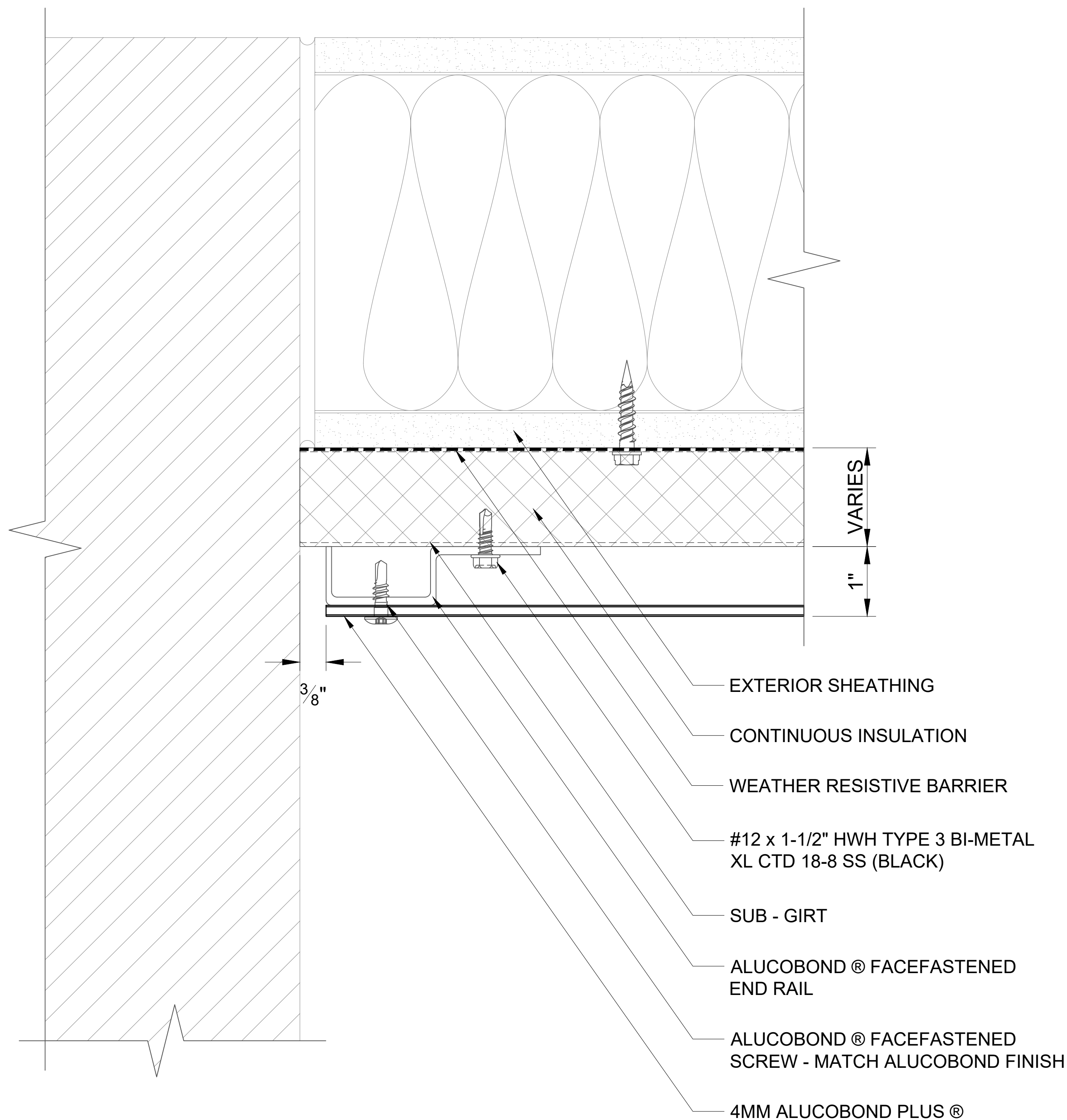

104

END WALL

SCALE: 3" = 1' - 0"

ALUCOBOND® FaceFastened

These details are for conceptual purposes only. The authorized purchaser of ALUCOBOND® is responsible for the actual panel system design, fabrication, and installation. 3A Composites USA, Inc. shall have no responsibility or liability for the products usage and does not make any express or implied warranties including merchantability and fitness purposes.

FACEFASTENED - HORIZONTAL INSTALL - SHEATHING WITH EXTERIOR INSULATION

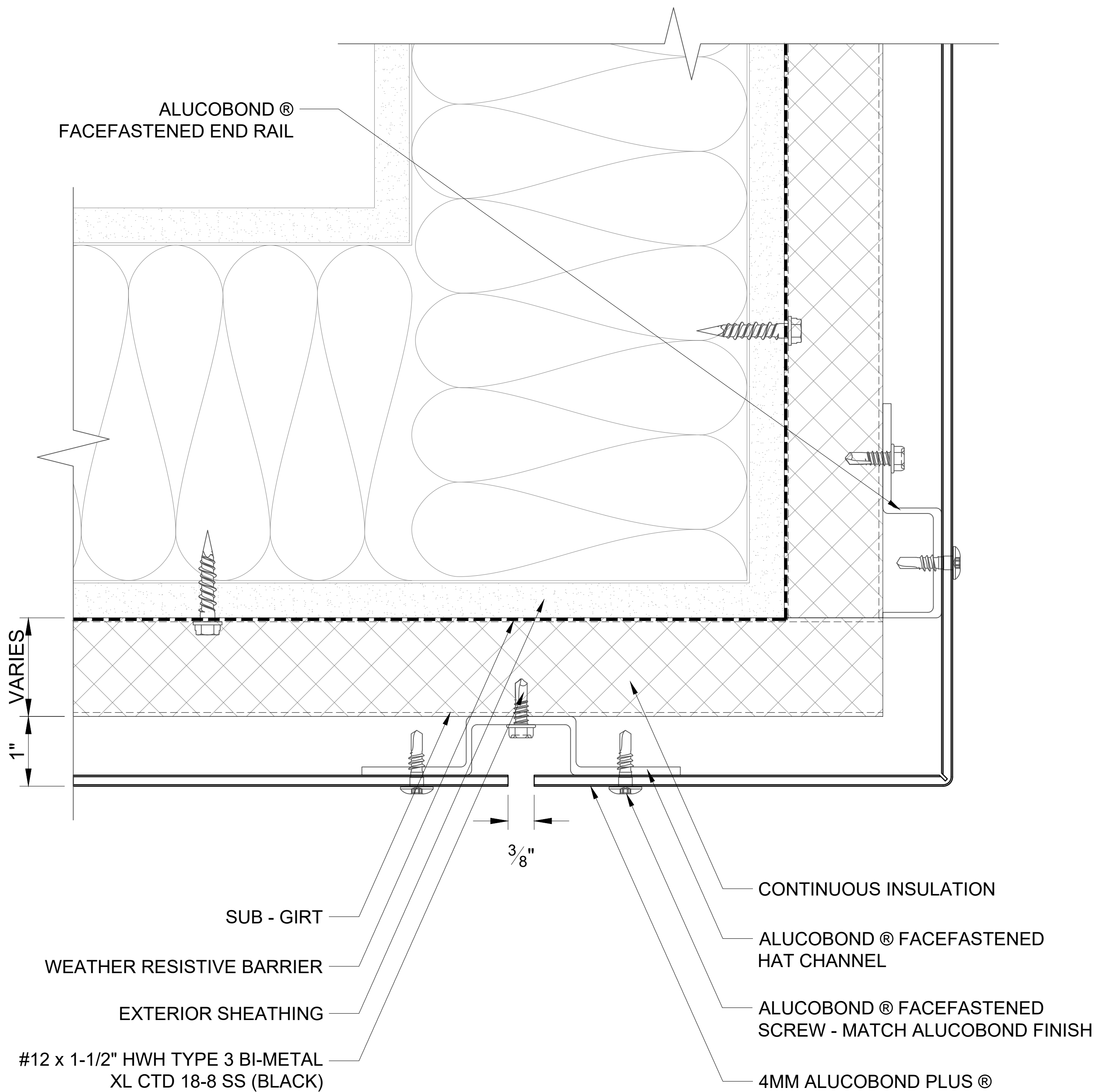

105 OUTSIDE CORNER
SCALE: 3" = 1' - 0"

ALUCOBOND® FaceFastened

These details are for conceptual purposes only. The authorized purchaser of ALUCOBOND® is responsible for the actual panel system design, fabrication, and installation. 3A Composites USA, Inc. shall have no responsibility or liability for the products usage and does not make any express or implied warranties including merchantability and fitness purposes.

FACEFASTENED - HORIZONTAL INSTALL - SHEATHING WITH EXTERIOR INSULATION

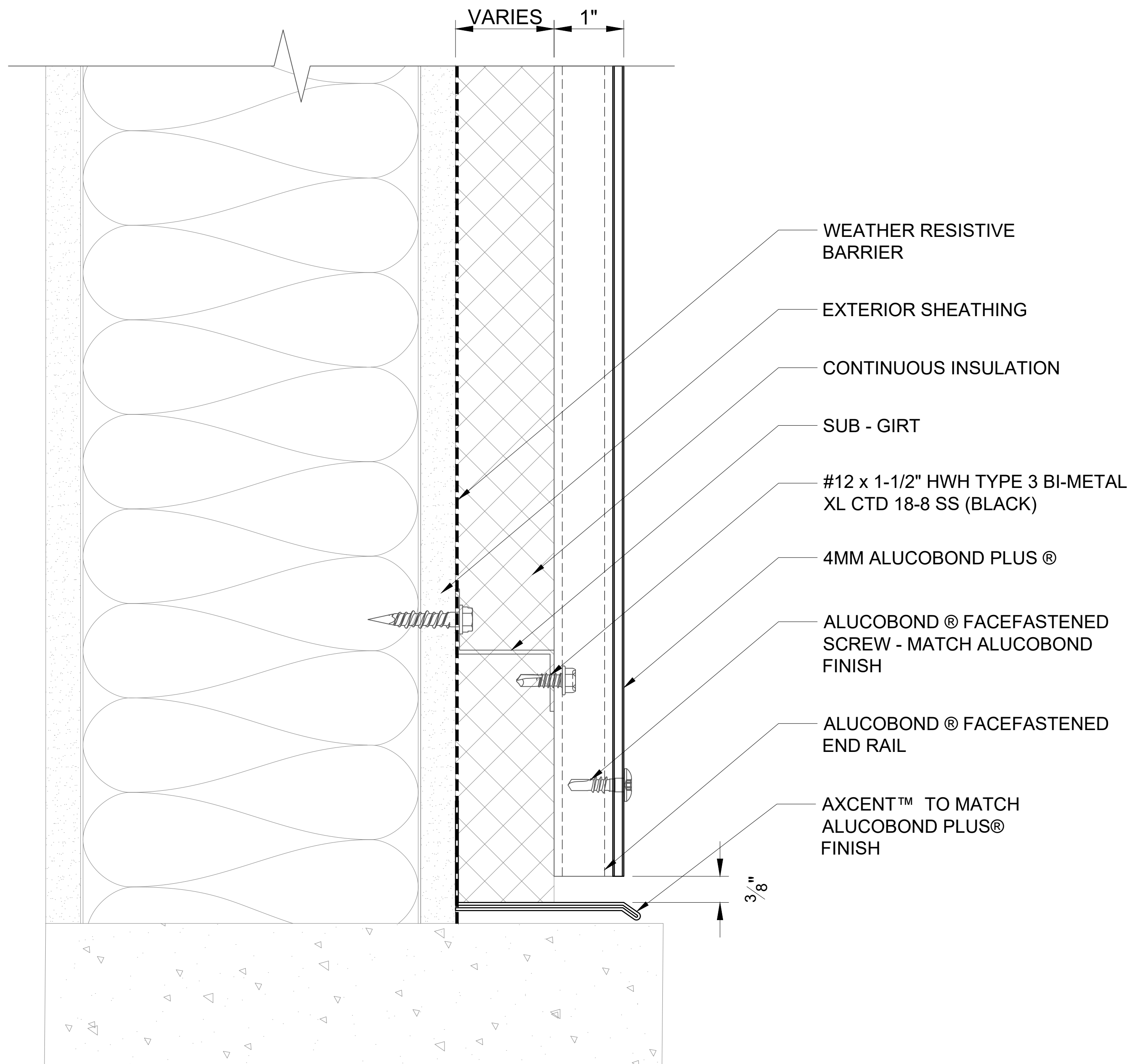

106

BASE

SCALE: 3" = 1' - 0"

ALUCOBOND® FaceFastened

These details are for conceptual purposes only. The authorized purchaser of ALUCOBOND® is responsible for the actual panel system design, fabrication, and installation. 3A Composites USA, Inc. shall have no responsibility or liability for the products usage and does not make any express or implied warranties including merchantability and fitness purposes.

FACEFASTENED - HORIZONTAL INSTALL - SHEATHING WITH EXTERIOR INSULATION

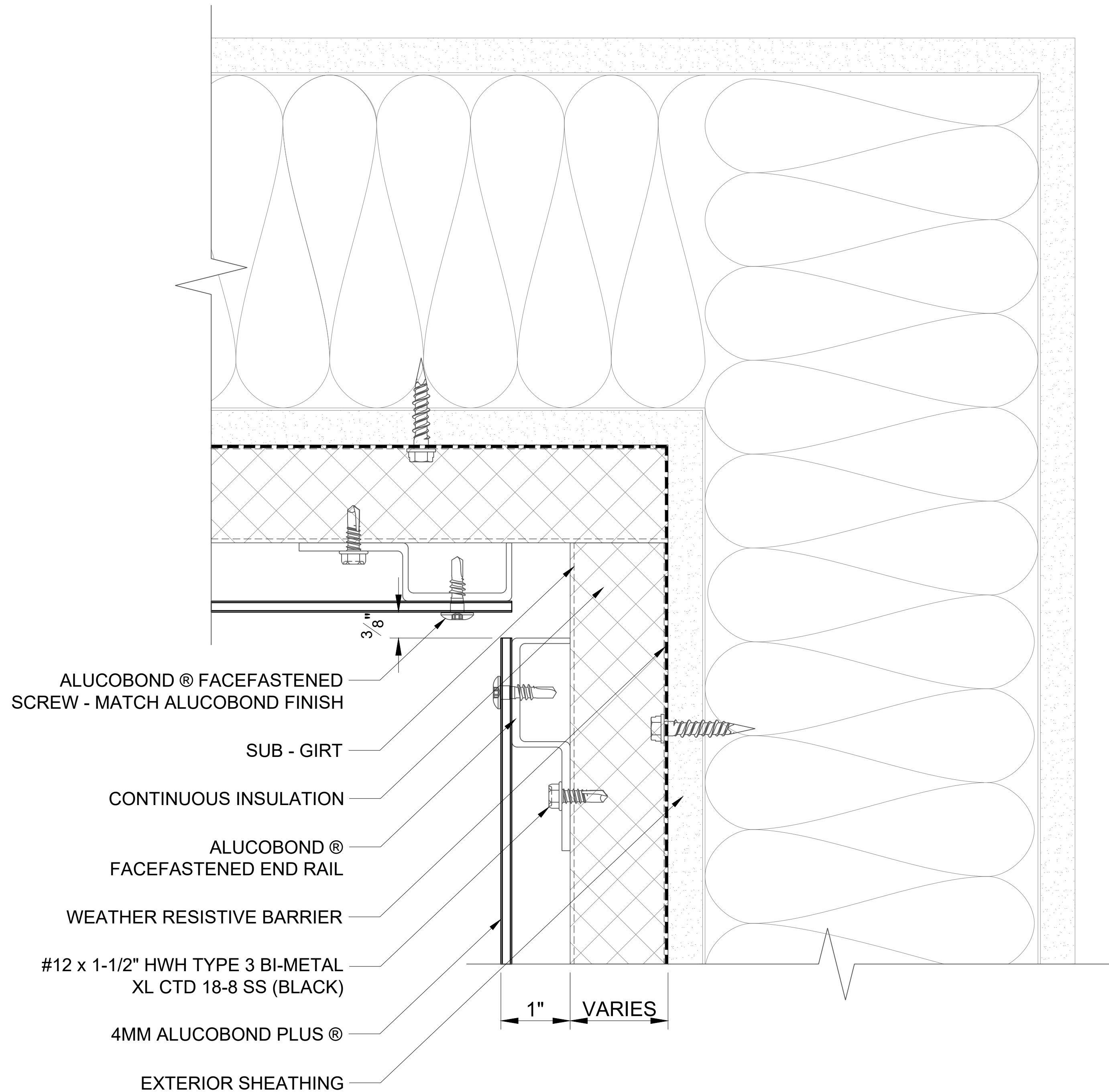

107 INSIDE CORNER
SCALE: 3" = 1' - 0"

ALUCOBOND® FaceFastened

These details are for conceptual purposes only. The authorized purchaser of ALUCOBOND® is responsible for the actual panel system design, fabrication, and installation. 3A Composites USA, Inc. shall have no responsibility or liability for the products usage and does not make any express or implied warranties including merchantability and fitness purposes.

FACEFASTENED - HORIZONTAL INSTALL - SHEATHING WITH EXTERIOR INSULATION

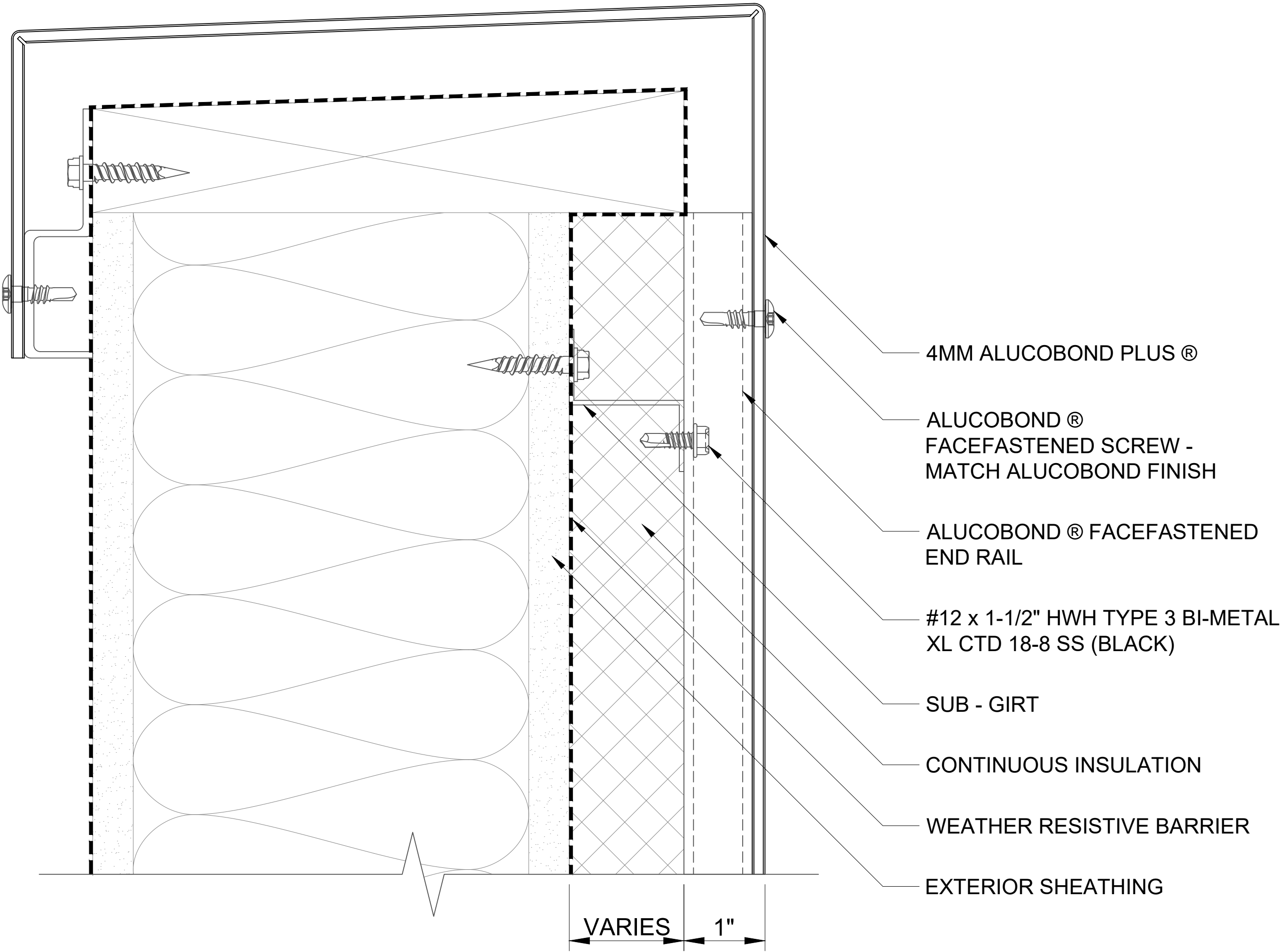

108 COPING
SCALE: 3" = 1' - 0"

ALUCOBOND® FaceFastened

These details are for conceptual purposes only. The authorized purchaser of ALUCOBOND® is responsible for the actual panel system design, fabrication, and installation. 3A Composites USA, Inc. shall have no responsibility or liability for the products usage and does not make any express or implied warranties including merchantability and fitness purposes.

FACEFASTENED - HORIZONTAL INSTALL - SHEATHING WITH EXTERIOR INSULATION

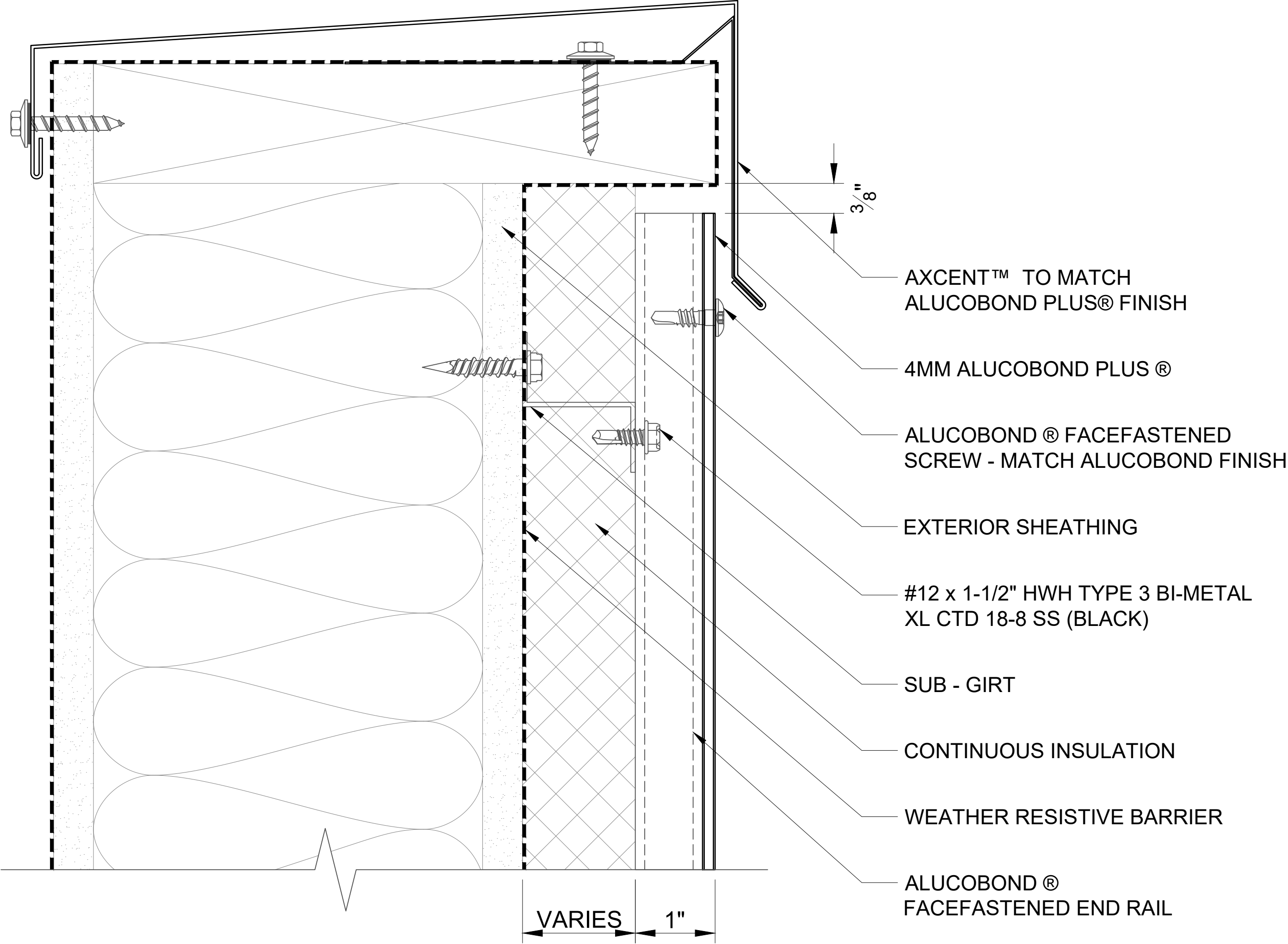

109 SHEET METAL COPING
SCALE: 3" = 1' - 0"

ALUCOBOND® FaceFastened

These details are for conceptual purposes only. The authorized purchaser of ALUCOBOND® is responsible for the actual panel system design, fabrication, and installation. 3A Composites USA, Inc. shall have no responsibility or liability for the products usage and does not make any express or implied warranties including merchantability and fitness purposes.

FACEFASTENED - HORIZONTAL INSTALL - SHEATHING WITH EXTERIOR INSULATION

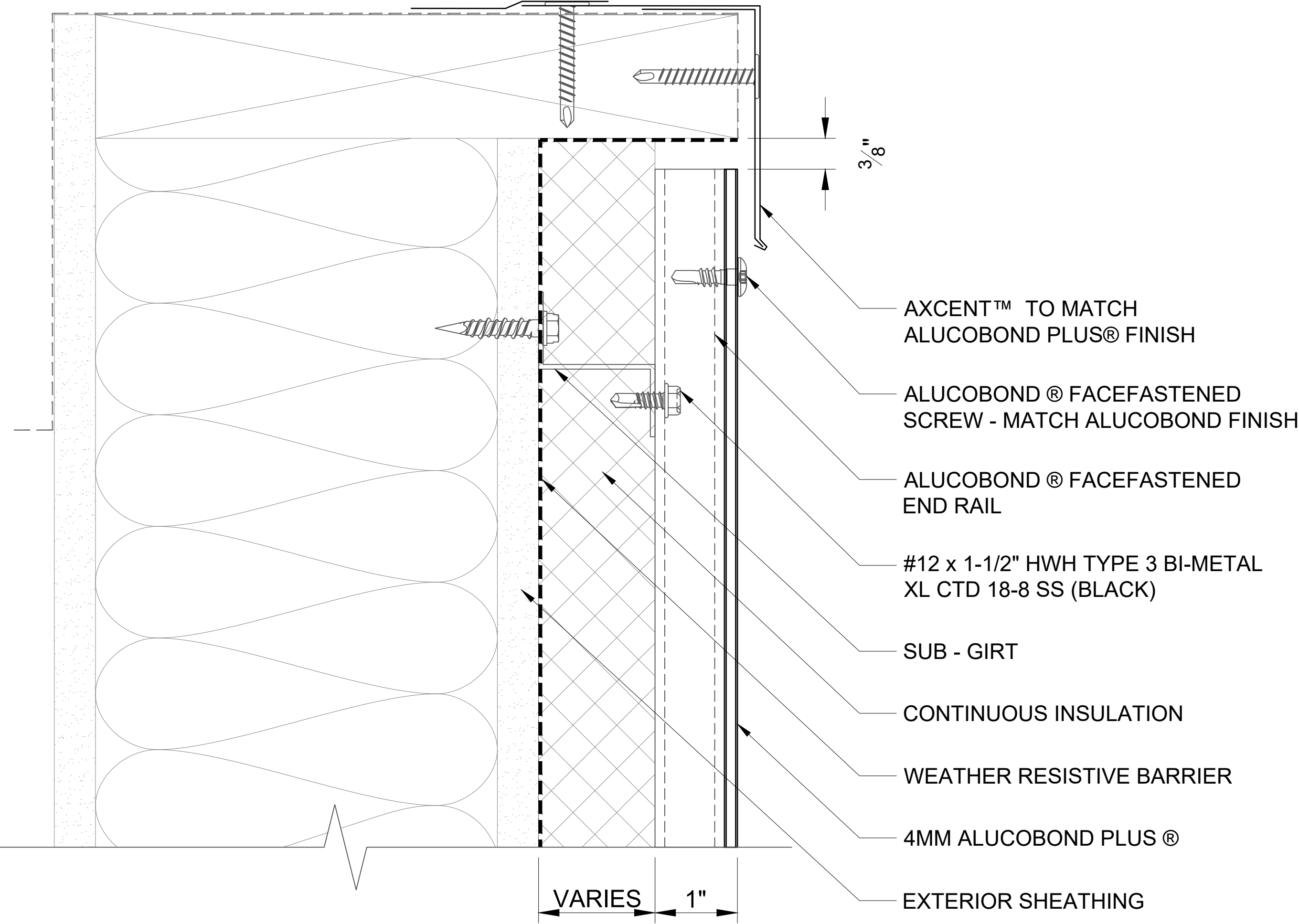

110 SHEET METAL DRIP EDGE
SCALE: 3" = 1' - 0"

ALUCOBOND® FaceFastened

These details are for conceptual purposes only. The authorized purchaser of ALUCOBOND® is responsible for the actual panel system design, fabrication, and installation. 3A Composites USA, Inc. shall have no responsibility or liability for the products usage and does not make any express or implied warranties including merchantability and fitness purposes.

FACEFASTENED - HORIZONTAL INSTALL - SHEATHING WITH EXTERIOR INSULATION

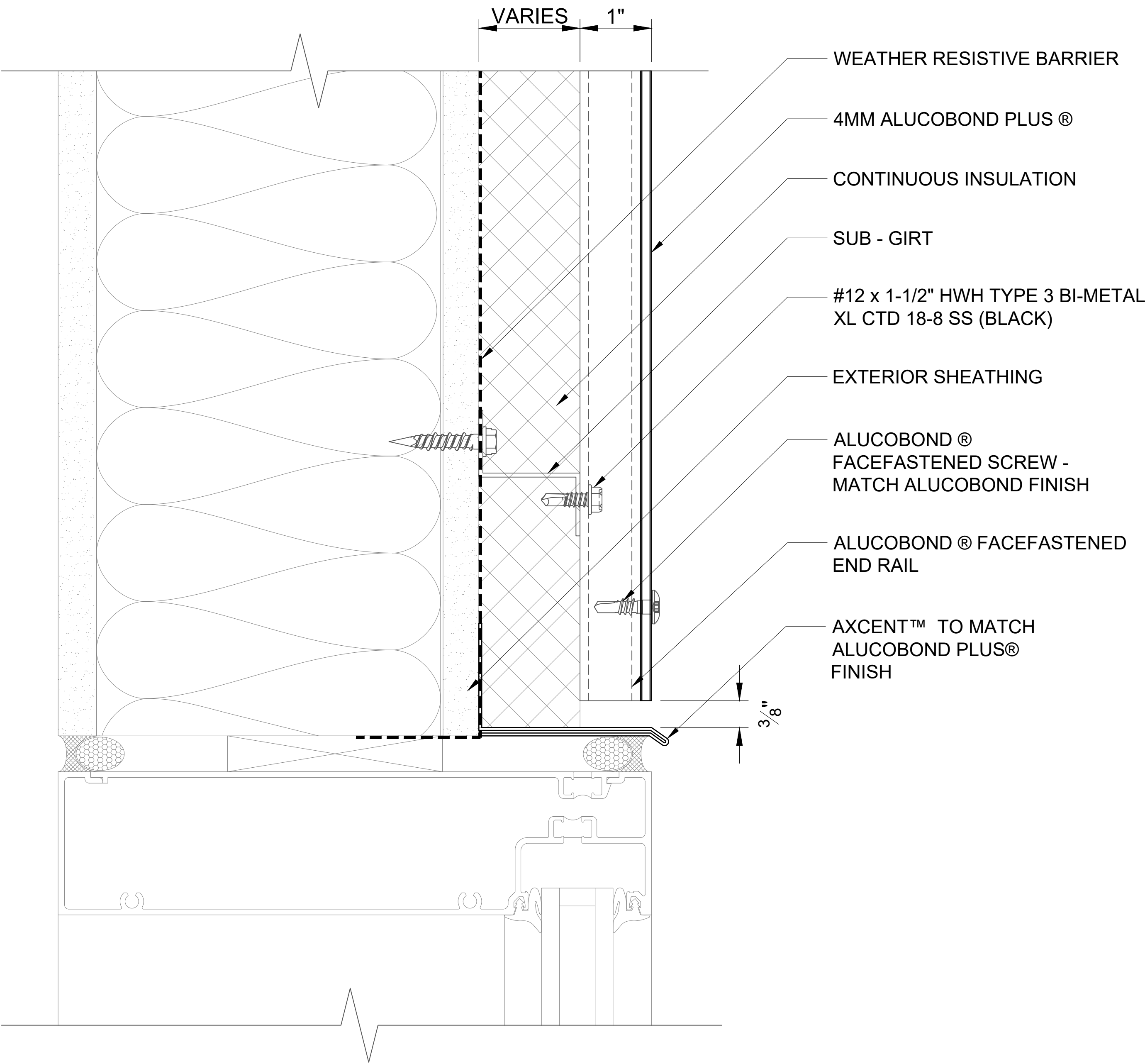

111 WINDOW HEAD
SCALE: 3" = 1' - 0"

ALUCOBOND® FaceFastened

These details are for conceptual purposes only. The authorized purchaser of ALUCOBOND® is responsible for the actual panel system design, fabrication, and installation. 3A Composites USA, Inc. shall have no responsibility or liability for the products usage and does not make any express or implied warranties including merchantability and fitness purposes.

FACEFASTENED - HORIZONTAL INSTALL - SHEATHING WITH EXTERIOR INSULATION

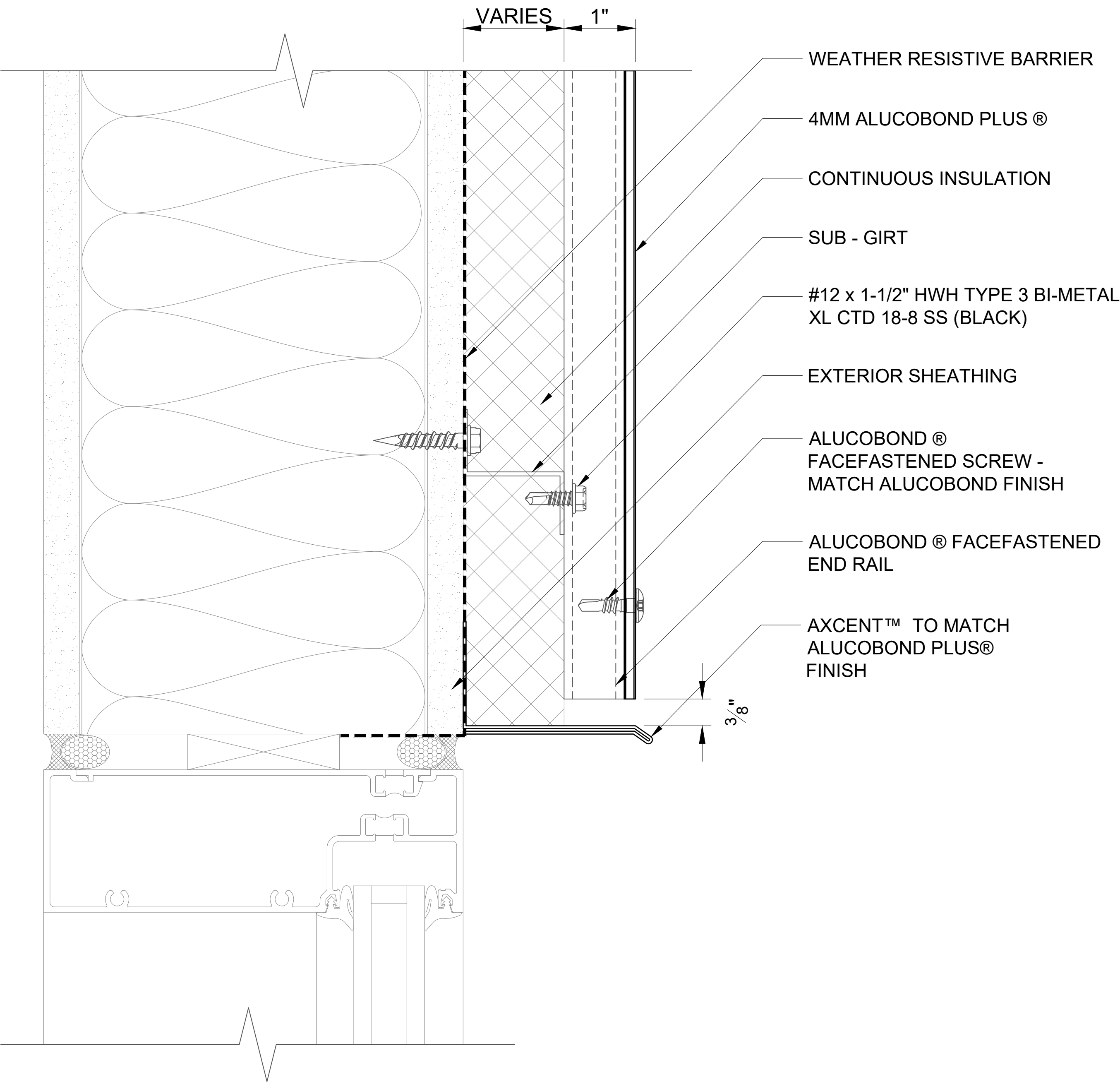

112 INSET WINDOW HEAD
SCALE: 3" = 1' - 0"

ALUCOBOND® FaceFastened

These details are for conceptual purposes only. The authorized purchaser of ALUCOBOND® is responsible for the actual panel system design, fabrication, and installation. 3A Composites USA, Inc. shall have no responsibility or liability for the products usage and does not make any express or implied warranties including merchantability and fitness purposes.

FACEFASTENED - HORIZONTAL INSTALL - SHEATHING WITH EXTERIOR INSULATION

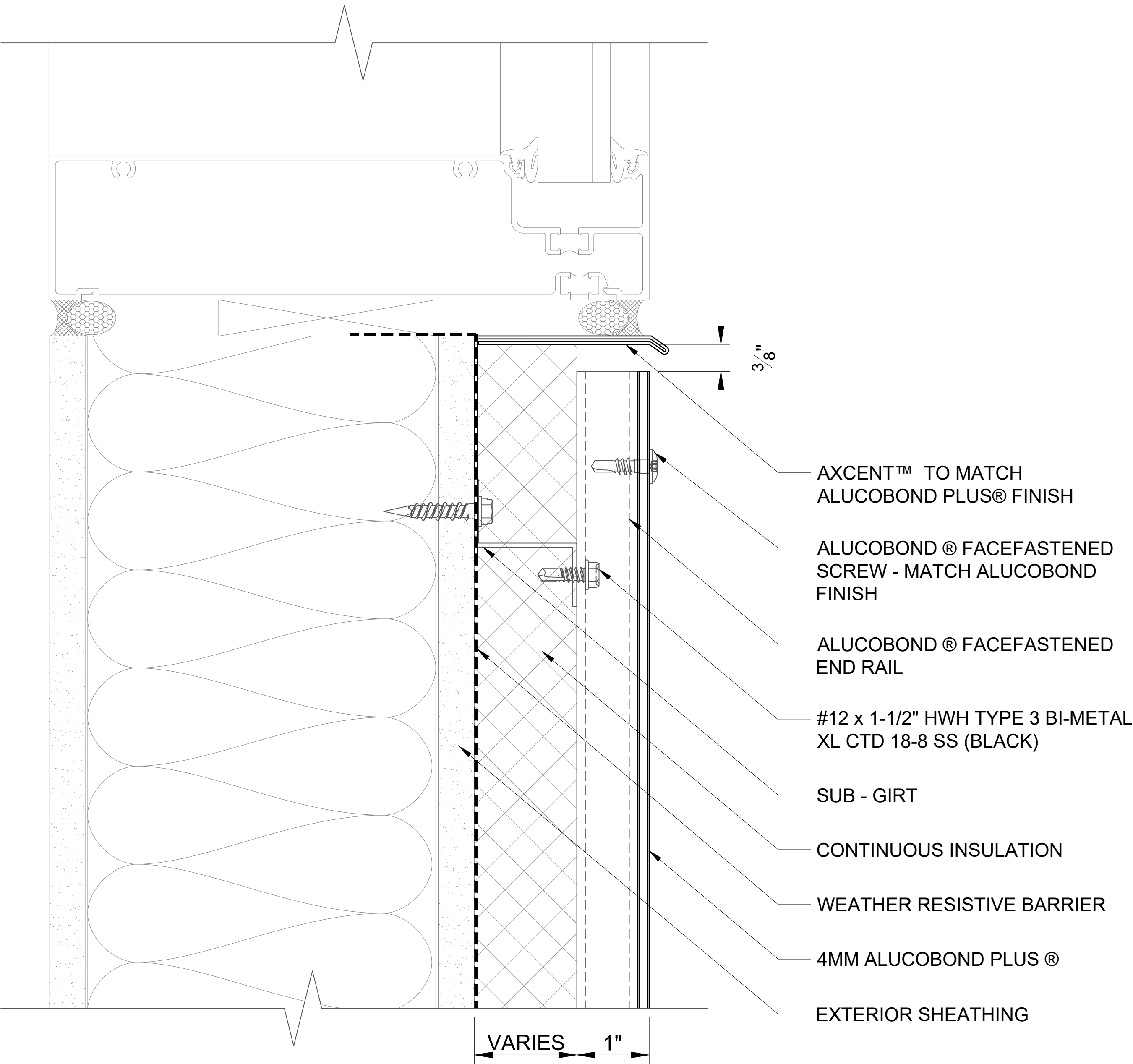

113 WINDOW SILL
SCALE: 3" = 1' - 0"

ALUCOBOND® FaceFastened

These details are for conceptual purposes only. The authorized purchaser of ALUCOBOND® is responsible for the actual panel system design, fabrication, and installation. 3A Composites USA, Inc. shall have no responsibility or liability for the products usage and does not make any express or implied warranties including merchantability and fitness purposes.

FACEFASTENED - HORIZONTAL INSTALL - SHEATHING WITH EXTERIOR INSULATION

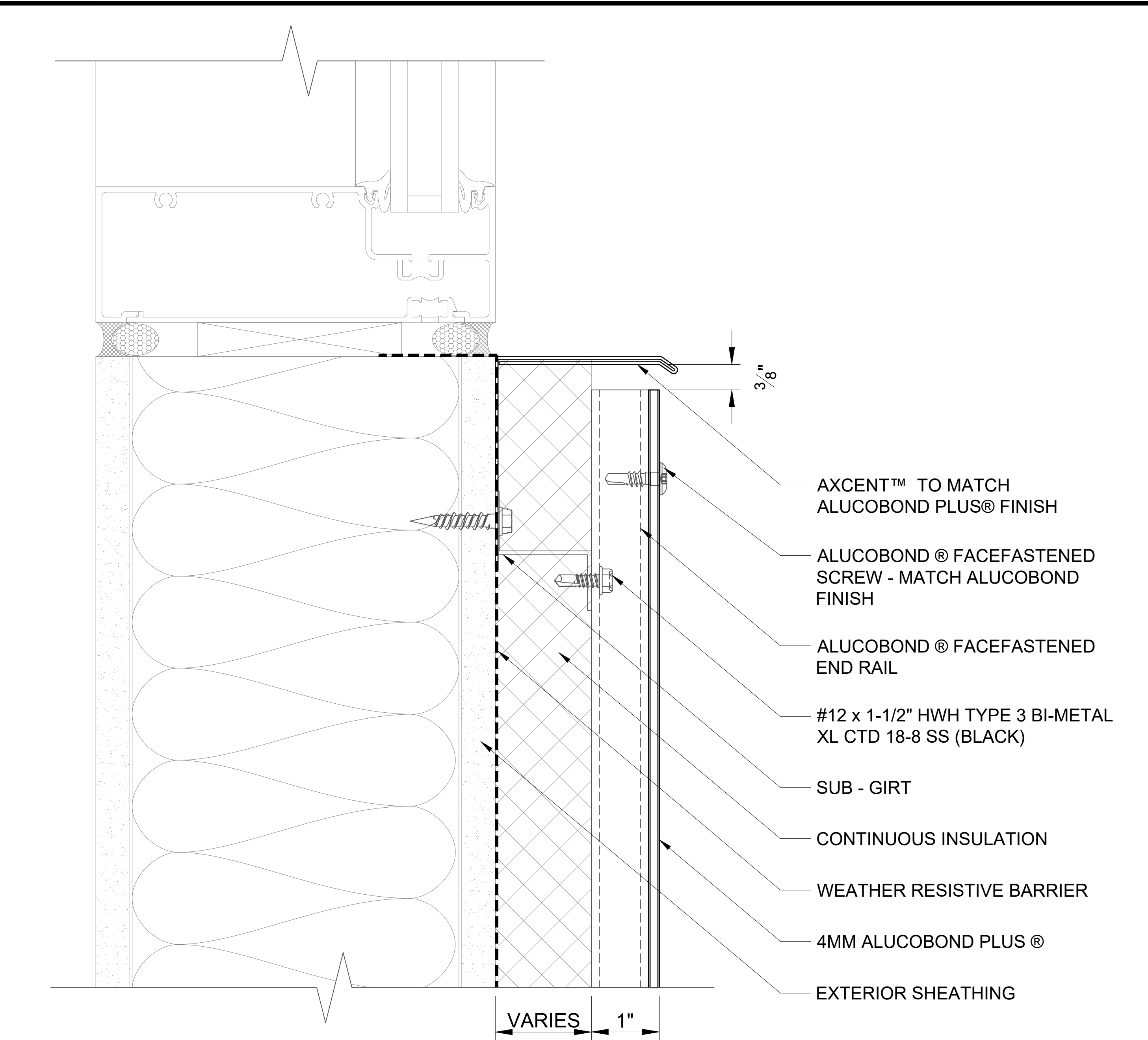

114 INSET WINDOW SILL
SCALE: 3" = 1' - 0"

ALUCOBOND® FaceFastened

These details are for conceptual purposes only. The authorized purchaser of ALUCOBOND® is responsible for the actual panel system design, fabrication, and installation. 3A Composites USA, Inc. shall have no responsibility or liability for the products usage and does not make any express or implied warranties including merchantability and fitness purposes.

FACEFASTENED - HORIZONTAL INSTALL - SHEATHING WITH EXTERIOR INSULATION

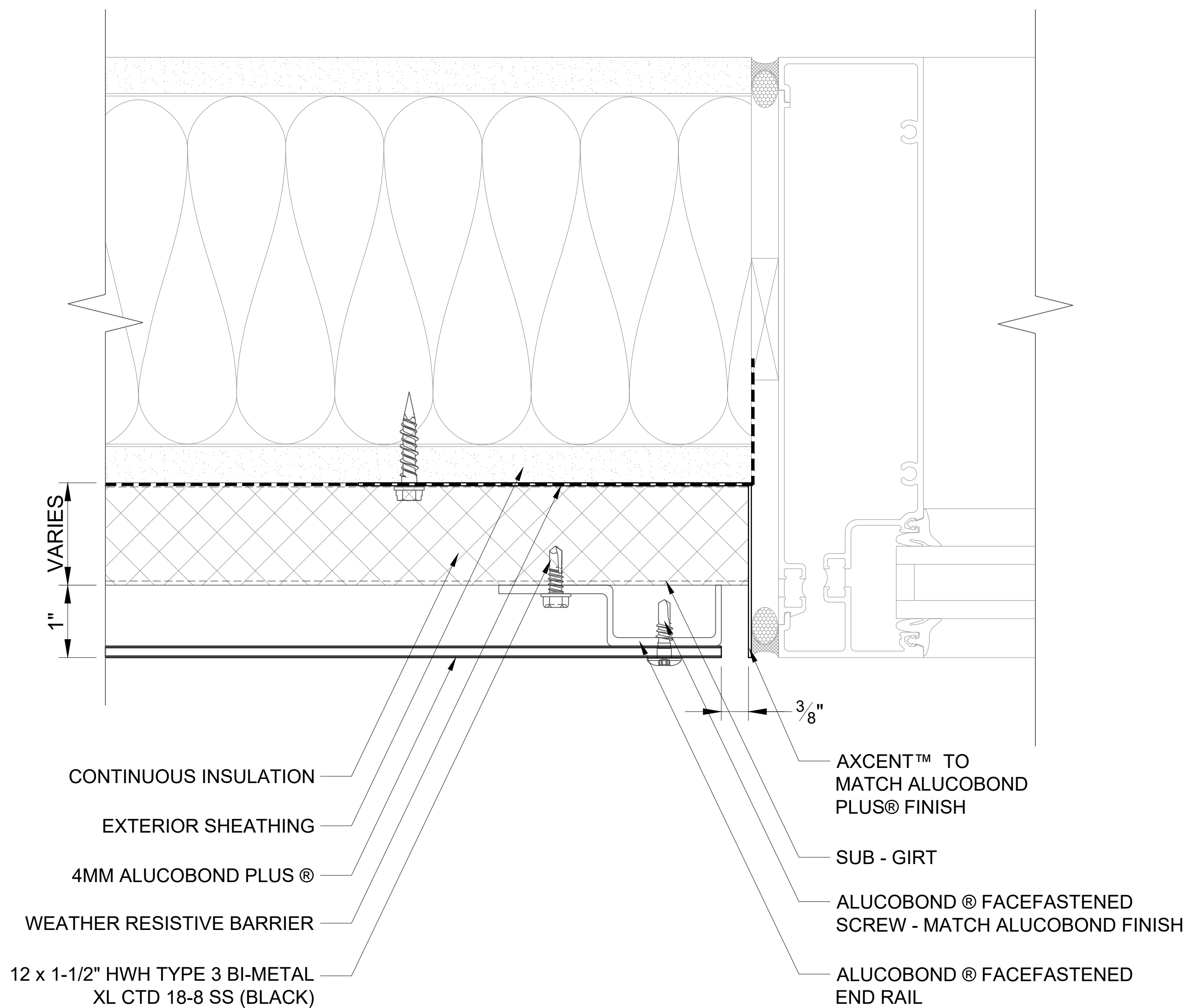

115

WINDOW JAMB

SCALE: 3" = 1' - 0"

ALUCOBOND® FaceFastened

These details are for conceptual purposes only. The authorized purchaser of ALUCOBOND® is responsible for the actual panel system design, fabrication, and installation. 3A Composites USA, Inc. shall have no responsibility or liability for the products usage and does not make any express or implied warranties including merchantability and fitness purposes.

FACEFASTENED - HORIZONTAL INSTALL - SHEATHING WITH EXTERIOR INSULATION

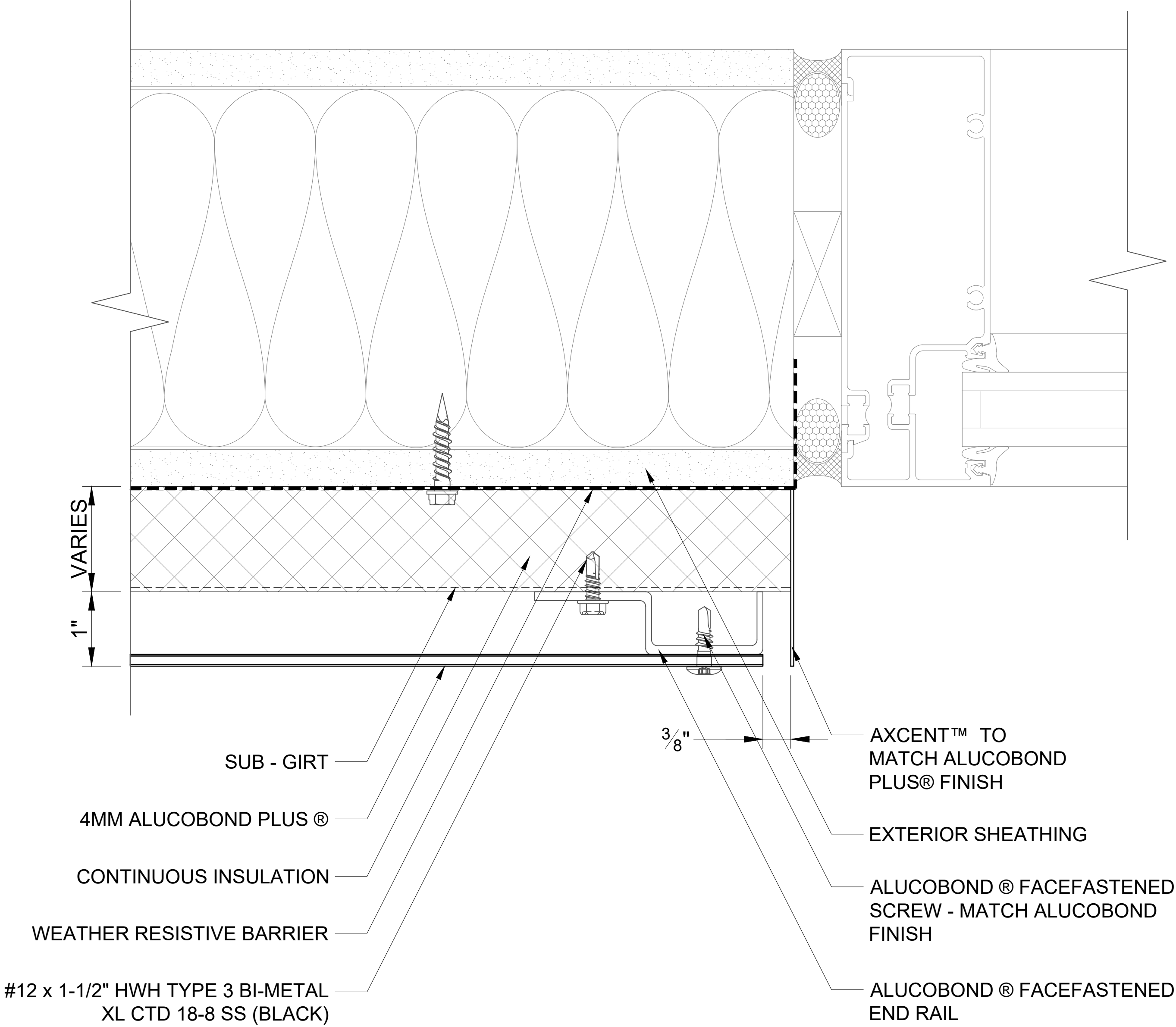

116 INSET WINDOW JAMB
SCALE: 3" = 1' - 0"

ALUCOBOND® FaceFastened

These details are for conceptual purposes only. The authorized purchaser of ALUCOBOND® is responsible for the actual panel system design, fabrication, and installation. 3A Composites USA, Inc. shall have no responsibility or liability for the products usage and does not make any express or implied warranties including merchantability and fitness purposes.

FACEFASTENED - HORIZONTAL INSTALL - SHEATHING WITH EXTERIOR INSULATION

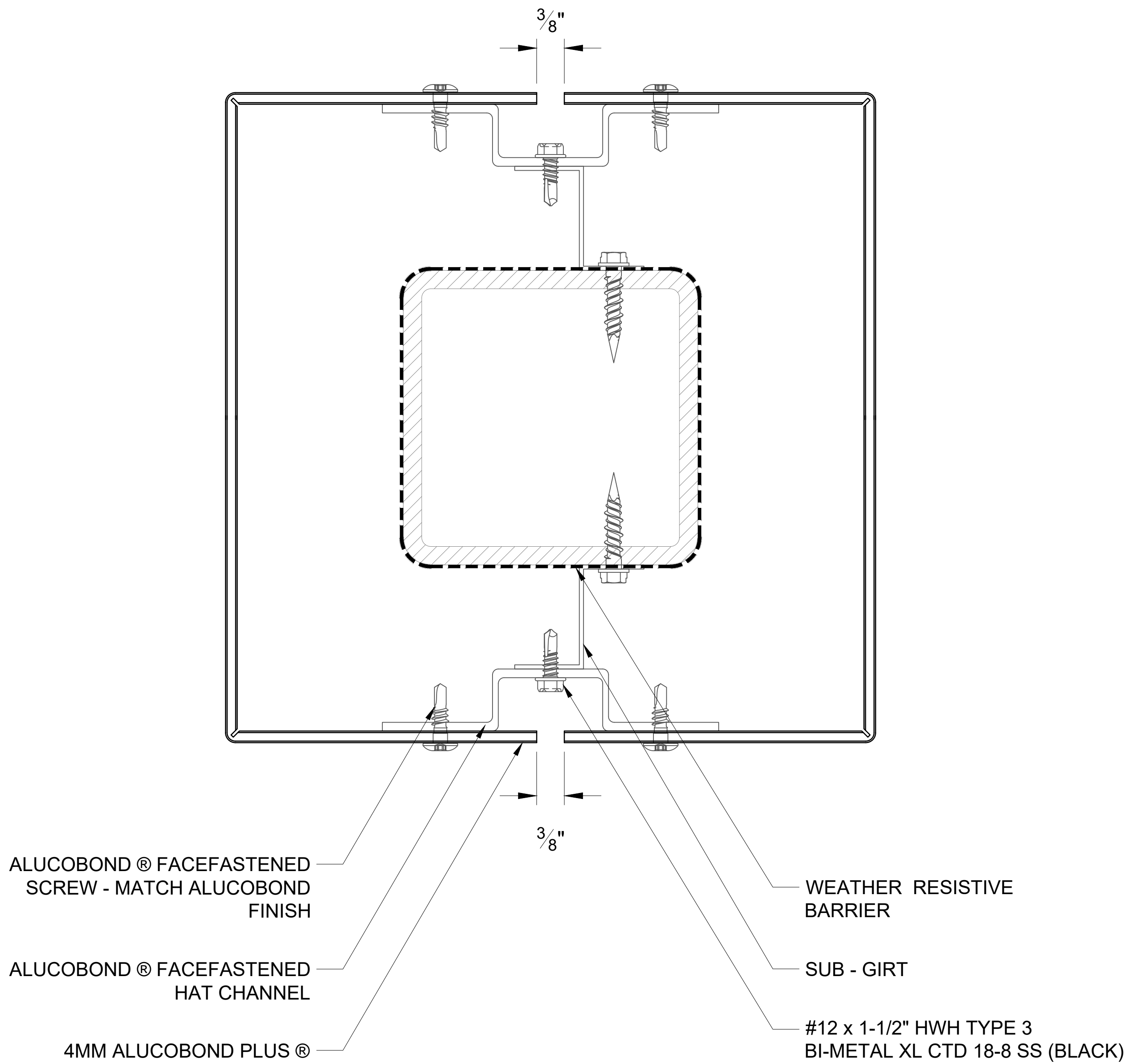

117

SQUARE COLUMN COVER

SCALE: 3" = 1' - 0"

ALUCOBOND® FaceFastened

These details are for conceptual purposes only. The authorized purchaser of ALUCOBOND® is responsible for the actual panel system design, fabrication, and installation. 3A Composites USA, Inc. shall have no responsibility or liability for the products usage and does not make any express or implied warranties including merchantability and fitness purposes.

FACEFASTENED - HORIZONTAL INSTALL - SHEATHING WITH NO EXTERIOR INSULATION

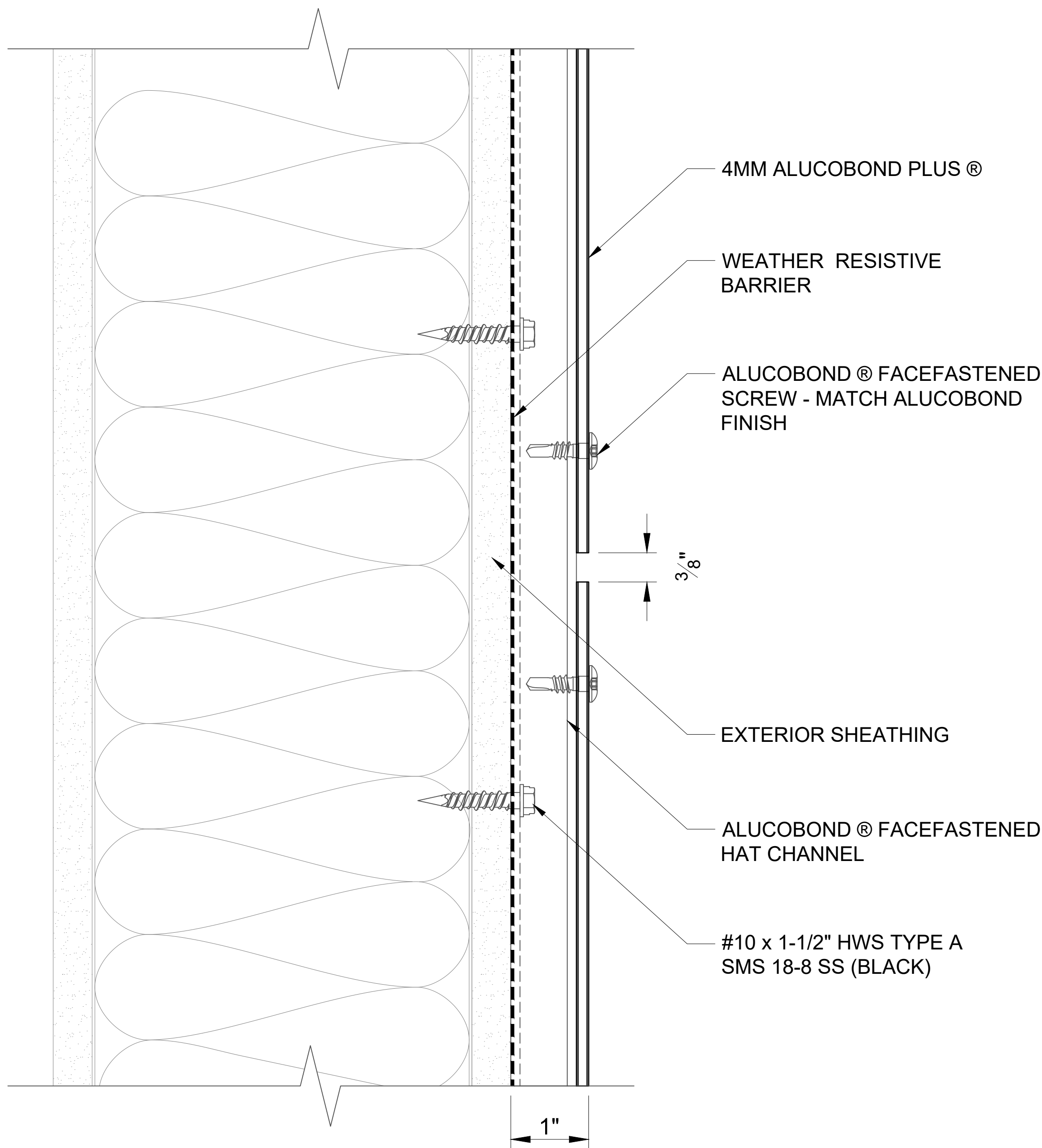

201 HORIZONTAL JOINT
SCALE: 3" = 1' - 0"

ALUCOBOND® FaceFastened

These details are for conceptual purposes only. The authorized purchaser of ALUCOBOND® is responsible for the actual panel system design, fabrication, and installation. 3A Composites USA, Inc. shall have no responsibility or liability for the products usage and does not make any express or implied warranties including merchantability and fitness purposes.

FACEFASTENED - HORIZONTAL INSTALL - SHEATHING WITH NO EXTERIOR INSULATION

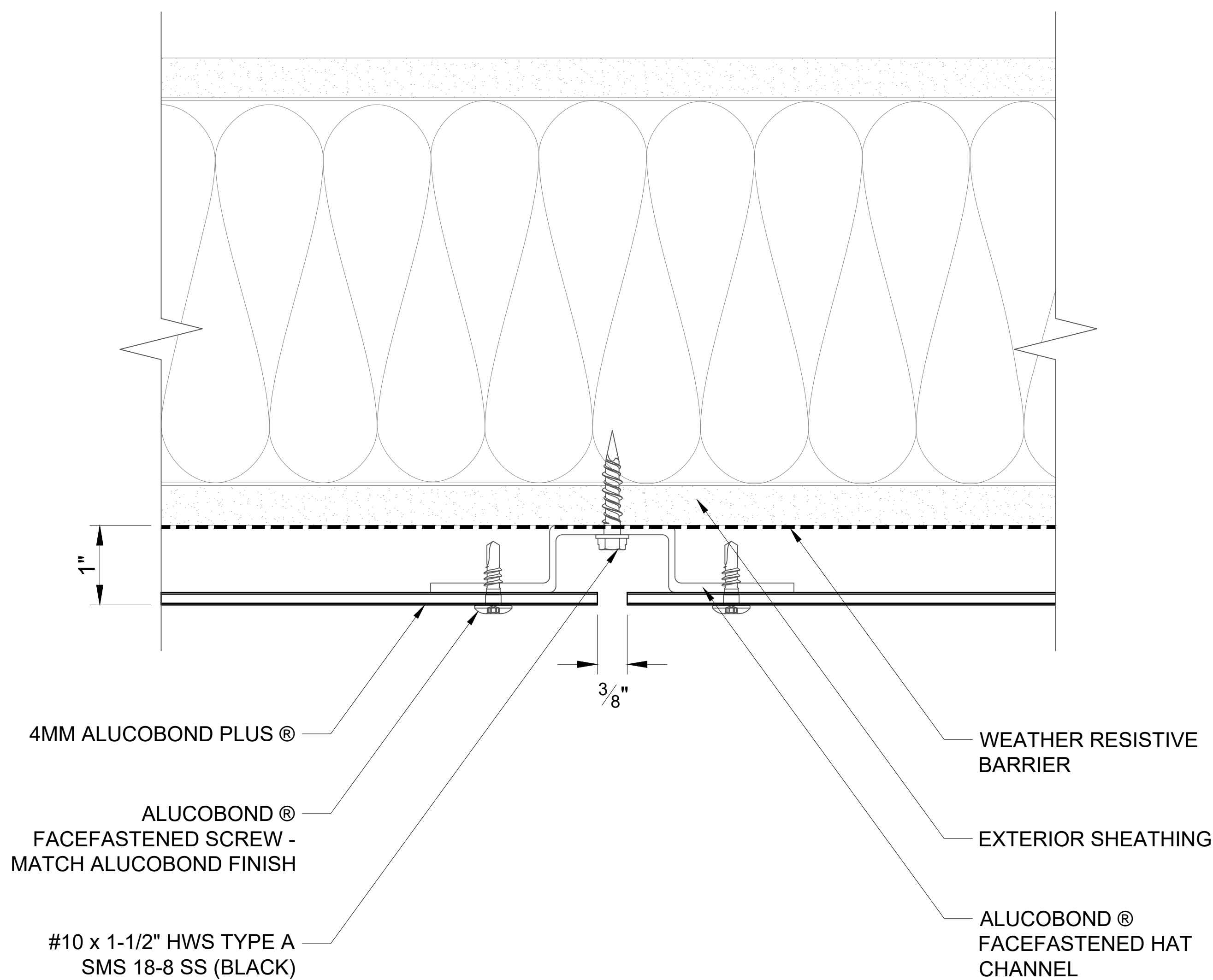

202 VERTICAL JOINT
SCALE: 3" = 1' - 0"

ALUCOBOND® FaceFastened

These details are for conceptual purposes only. The authorized purchaser of ALUCOBOND® is responsible for the actual panel system design, fabrication, and installation. 3A Composites USA, Inc. shall have no responsibility or liability for the products usage and does not make any express or implied warranties including merchantability and fitness purposes.

FACEFASTENED - HORIZONTAL INSTALL - SHEATHING WITH NO EXTERIOR INSULATION

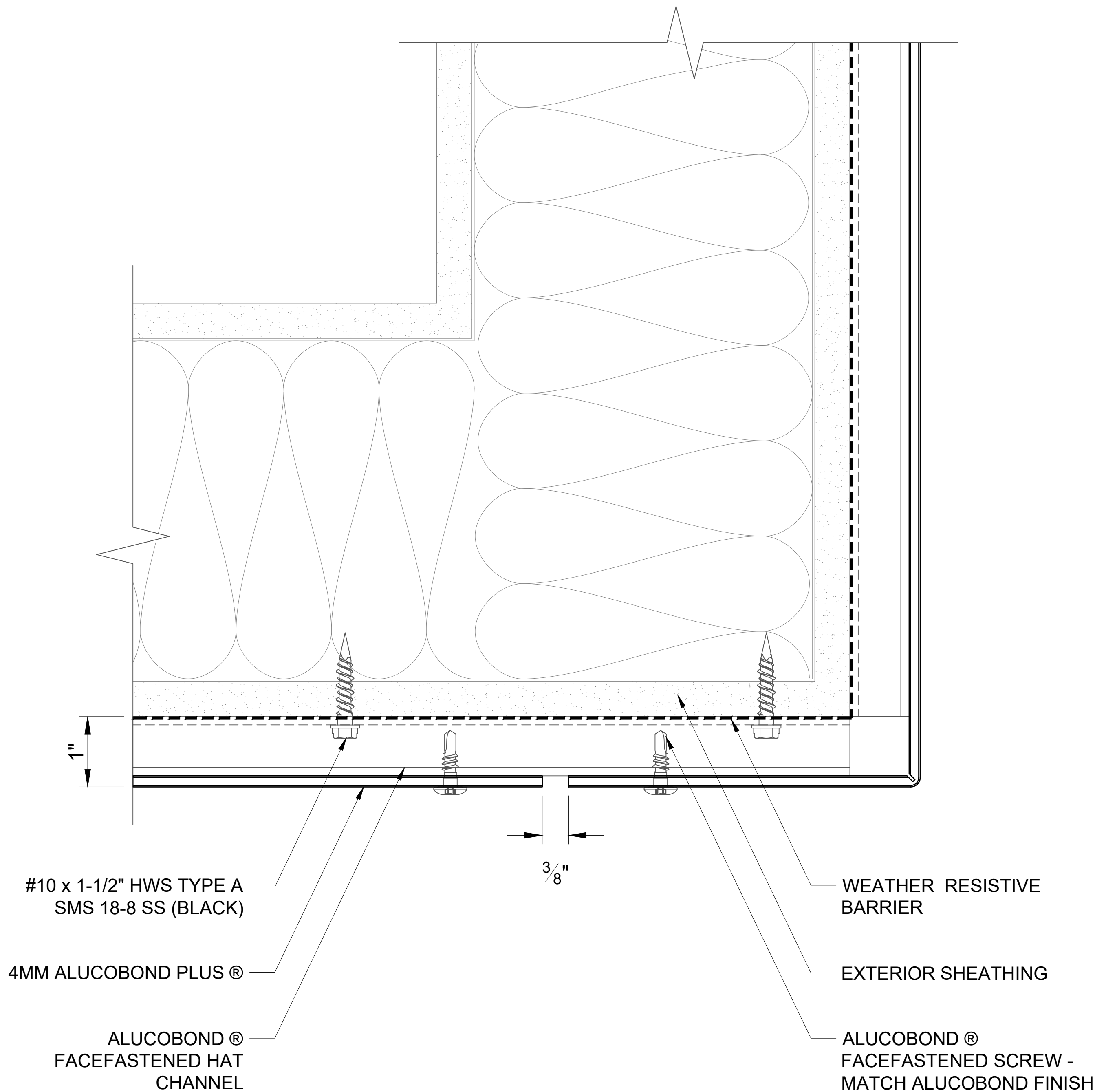

203

WALL TO SOFFIT

SCALE: 3" = 1' - 0"

ALUCOBOND® FaceFastened

These details are for conceptual purposes only. The authorized purchaser of ALUCOBOND® is responsible for the actual panel system design, fabrication, and installation. 3A Composites USA, Inc. shall have no responsibility or liability for the products usage and does not make any express or implied warranties including merchantability and fitness purposes.

FACEFASTENED - HORIZONTAL INSTALL - SHEATHING WITH NO EXTERIOR INSULATION

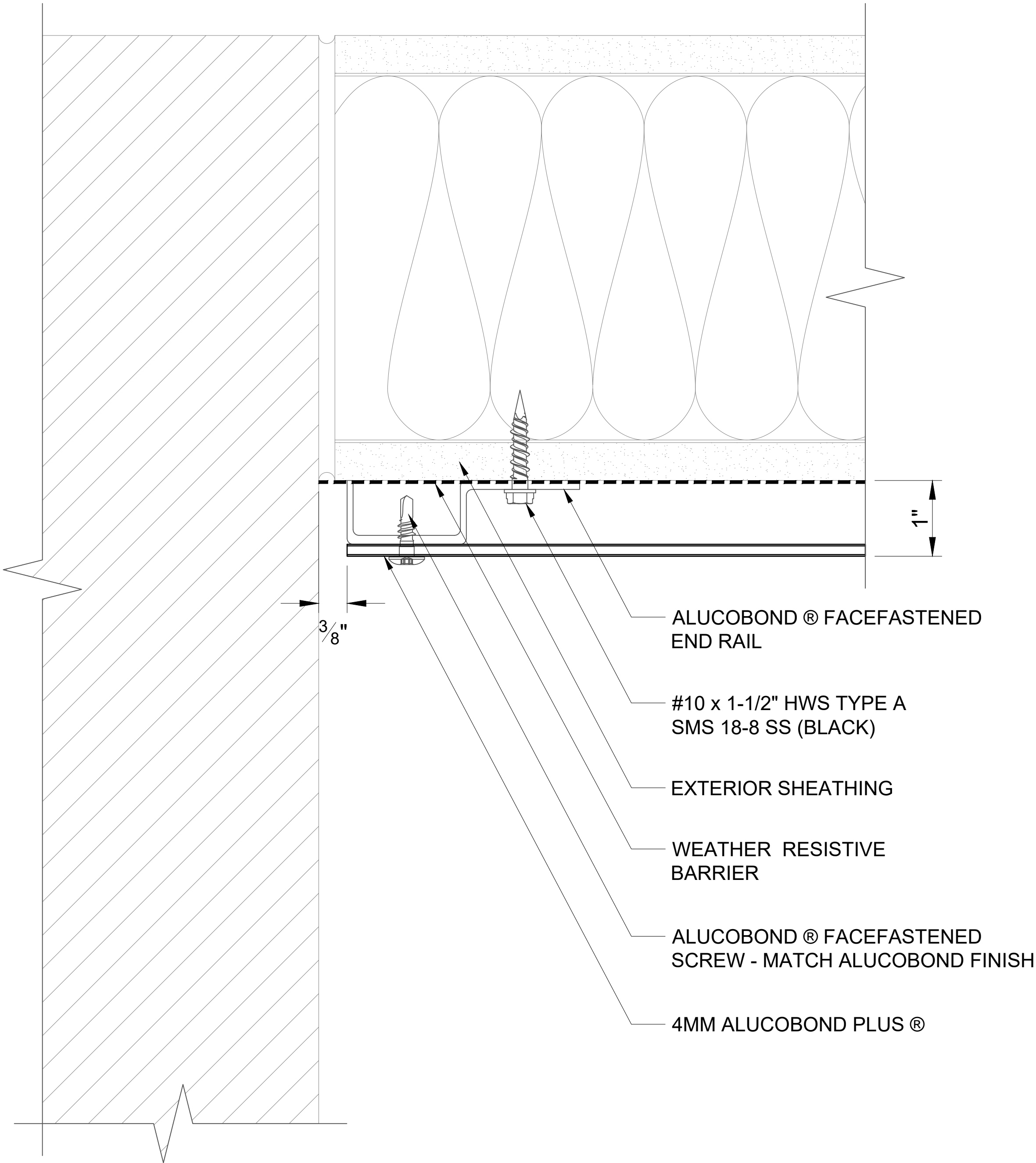

204 END WALL
SCALE: 3" = 1' - 0"

ALUCOBOND® FaceFastened

These details are for conceptual purposes only. The authorized purchaser of ALUCOBOND® is responsible for the actual panel system design, fabrication, and installation. 3A Composites USA, Inc. shall have no responsibility or liability for the products usage and does not make any express or implied warranties including merchantability and fitness purposes.

FACEFASTENED - HORIZONTAL INSTALL - SHEATHING WITH NO EXTERIOR INSULATION

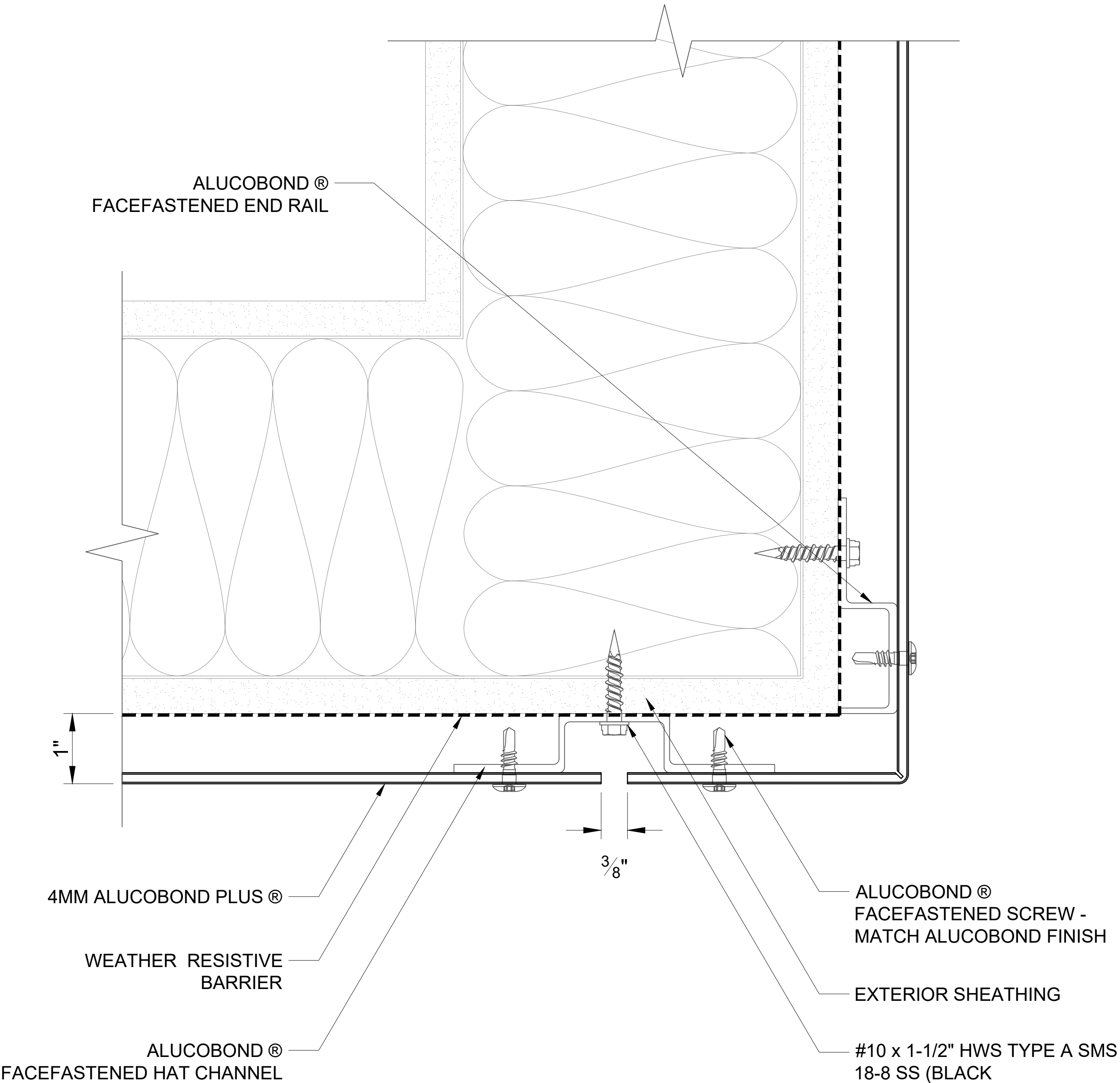

205 OUTSIDE CORNER
SCALE: 3" = 1' - 0"

ALUCOBOND® FaceFastened

These details are for conceptual purposes only. The authorized purchaser of ALUCOBOND® is responsible for the actual panel system design, fabrication, and installation. 3A Composites USA, Inc. shall have no responsibility or liability for the products usage and does not make any express or implied warranties including merchantability and fitness purposes.

FACEFASTENED - HORIZONTAL INSTALL - SHEATHING WITH NO EXTERIOR INSULATION

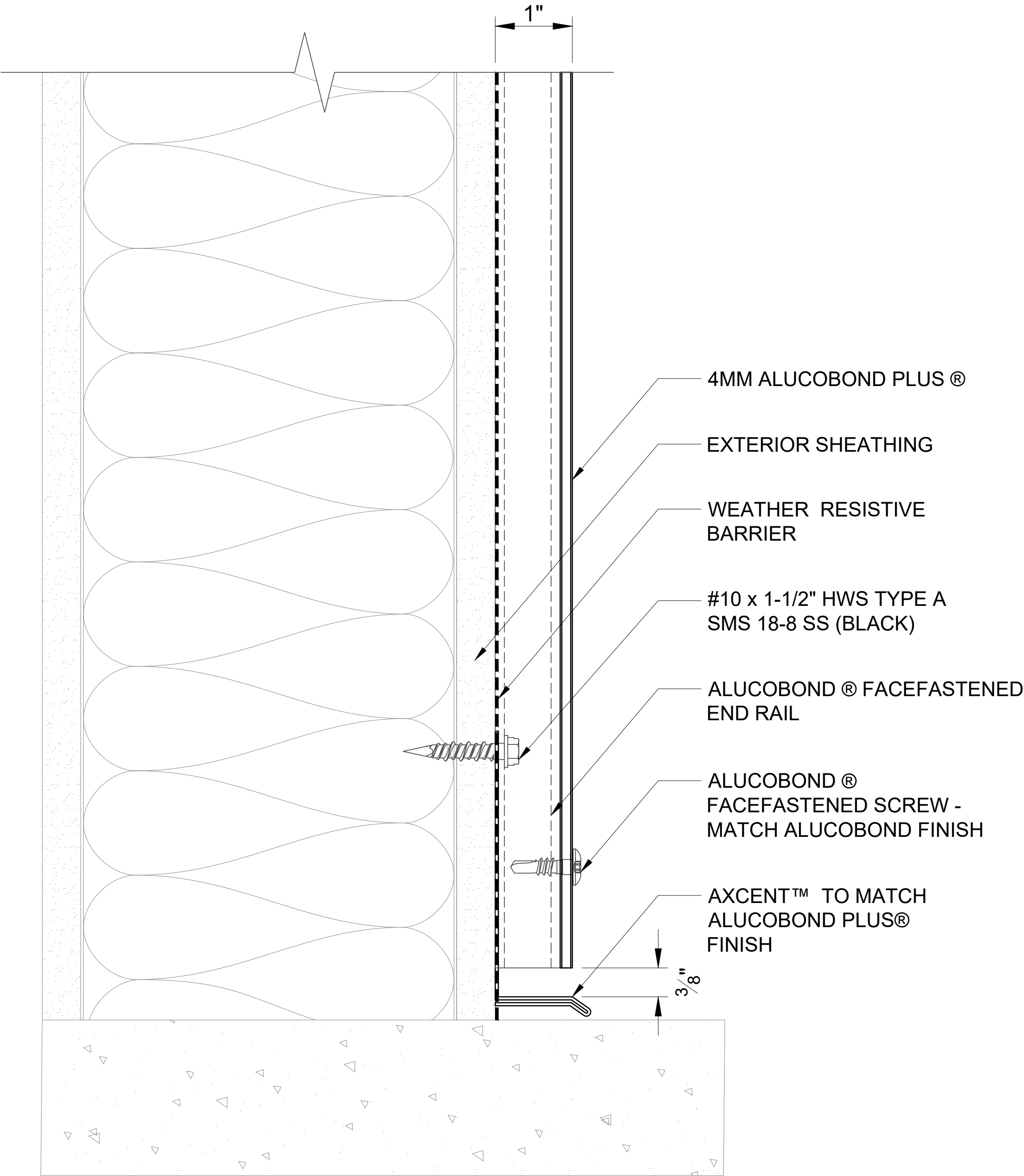

206 BASE
SCALE: 3" = 1' - 0"

ALUCOBOND® FaceFastened

These details are for conceptual purposes only. The authorized purchaser of ALUCOBOND® is responsible for the actual panel system design, fabrication, and installation. 3A Composites USA, Inc. shall have no responsibility or liability for the products usage and does not make any express or implied warranties including merchantability and fitness purposes.

FACEFASTENED - HORIZONTAL INSTALL - SHEATHING WITH NO EXTERIOR INSULATION

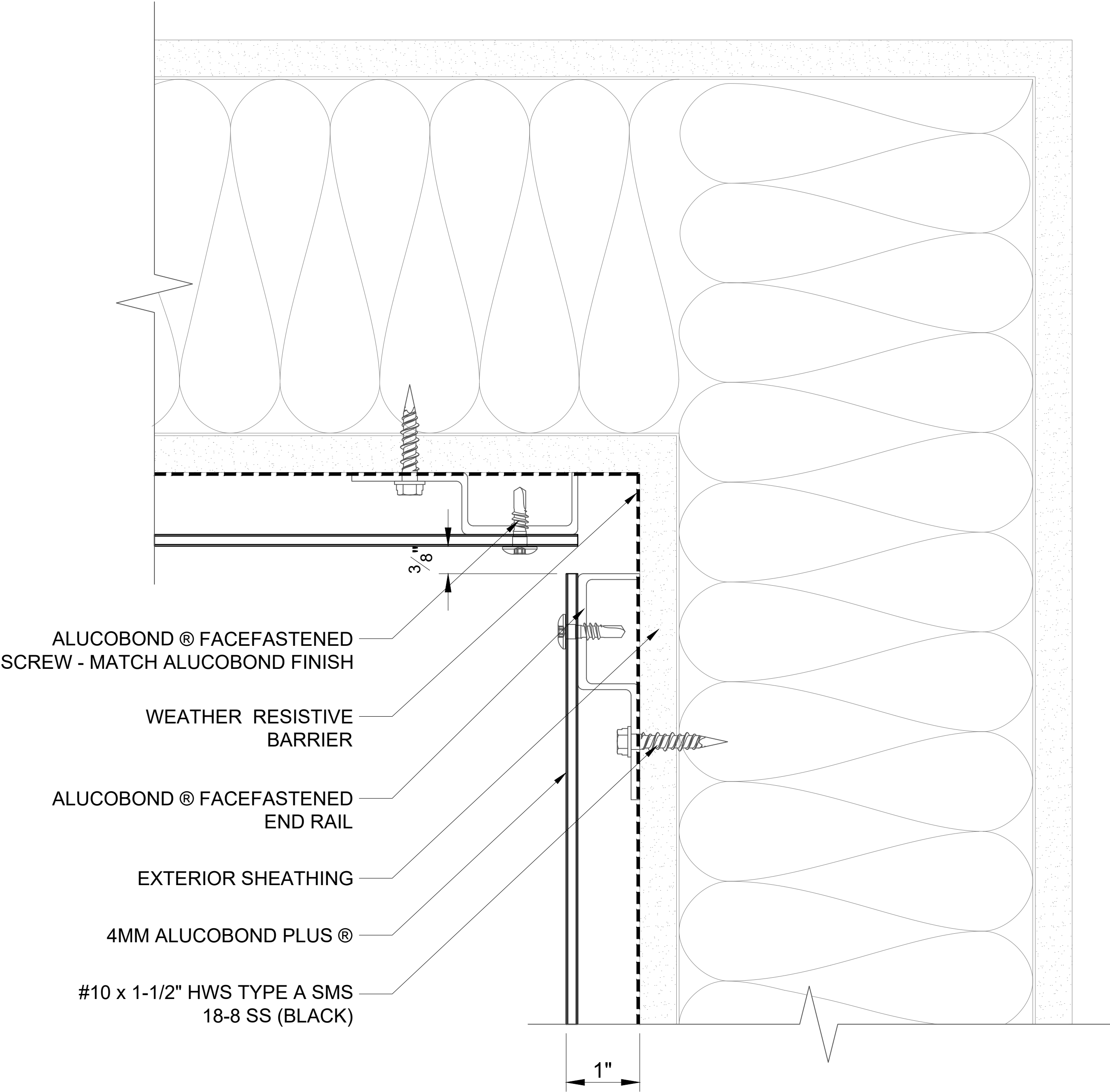

207 INSIDE CORNER
SCALE: 3" = 1' - 0"

ALUCOBOND® FaceFastened

These details are for conceptual purposes only. The authorized purchaser of ALUCOBOND® is responsible for the actual panel system design, fabrication, and installation. 3A Composites USA, Inc. shall have no responsibility or liability for the products usage and does not make any express or implied warranties including merchantability and fitness purposes.

FACEFASTENED - HORIZONTAL INSTALL - SHEATHING WITH NO EXTERIOR INSULATION

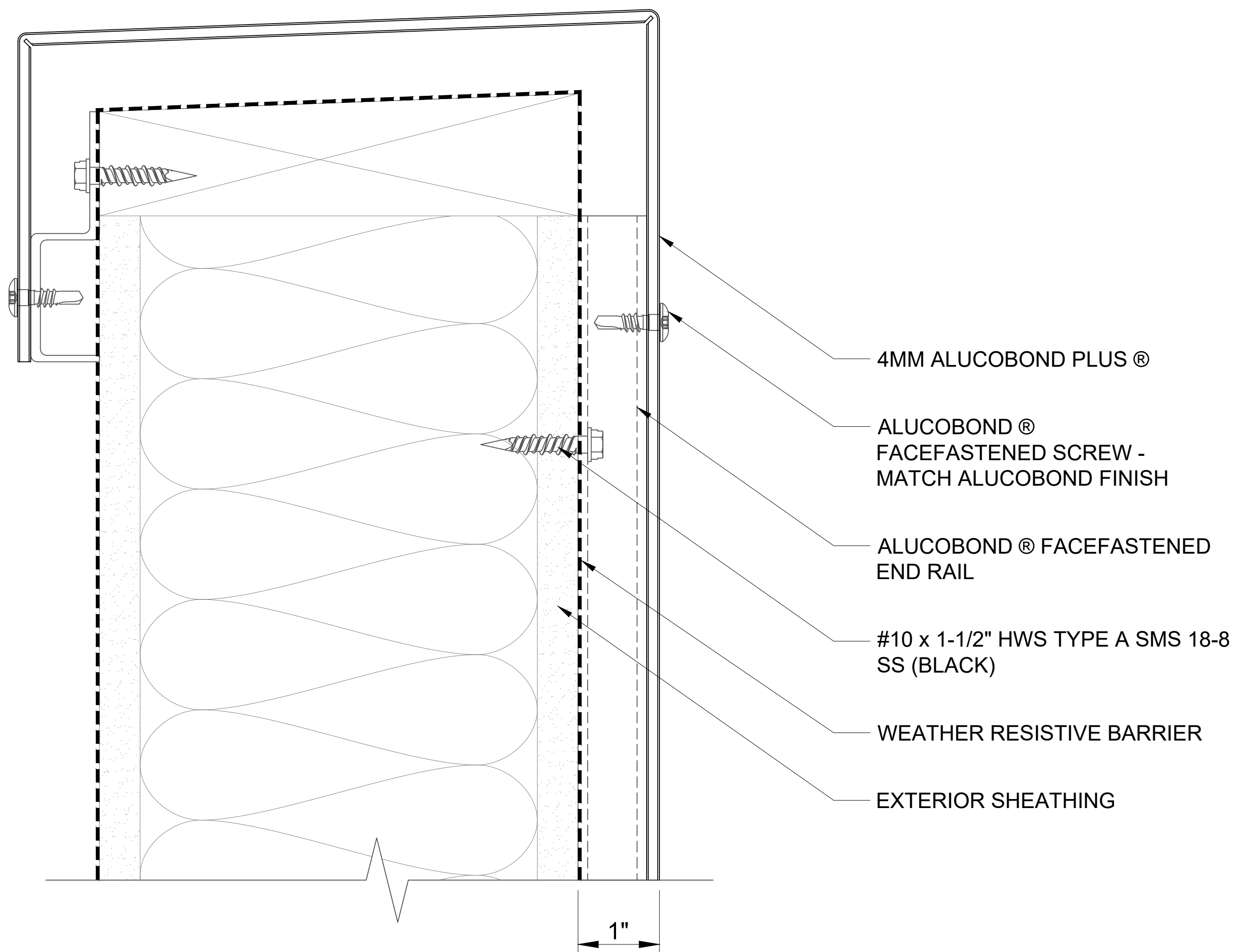

208 COPING
SCALE: 3" = 1' - 0"

ALUCOBOND® FaceFastened

These details are for conceptual purposes only. The authorized purchaser of ALUCOBOND® is responsible for the actual panel system design, fabrication, and installation. 3A Composites USA, Inc. shall have no responsibility or liability for the products usage and does not make any express or implied warranties including merchantability and fitness purposes.

FACEFASTENED - HORIZONTAL INSTALL - SHEATHING WITH NO EXTERIOR INSULATION

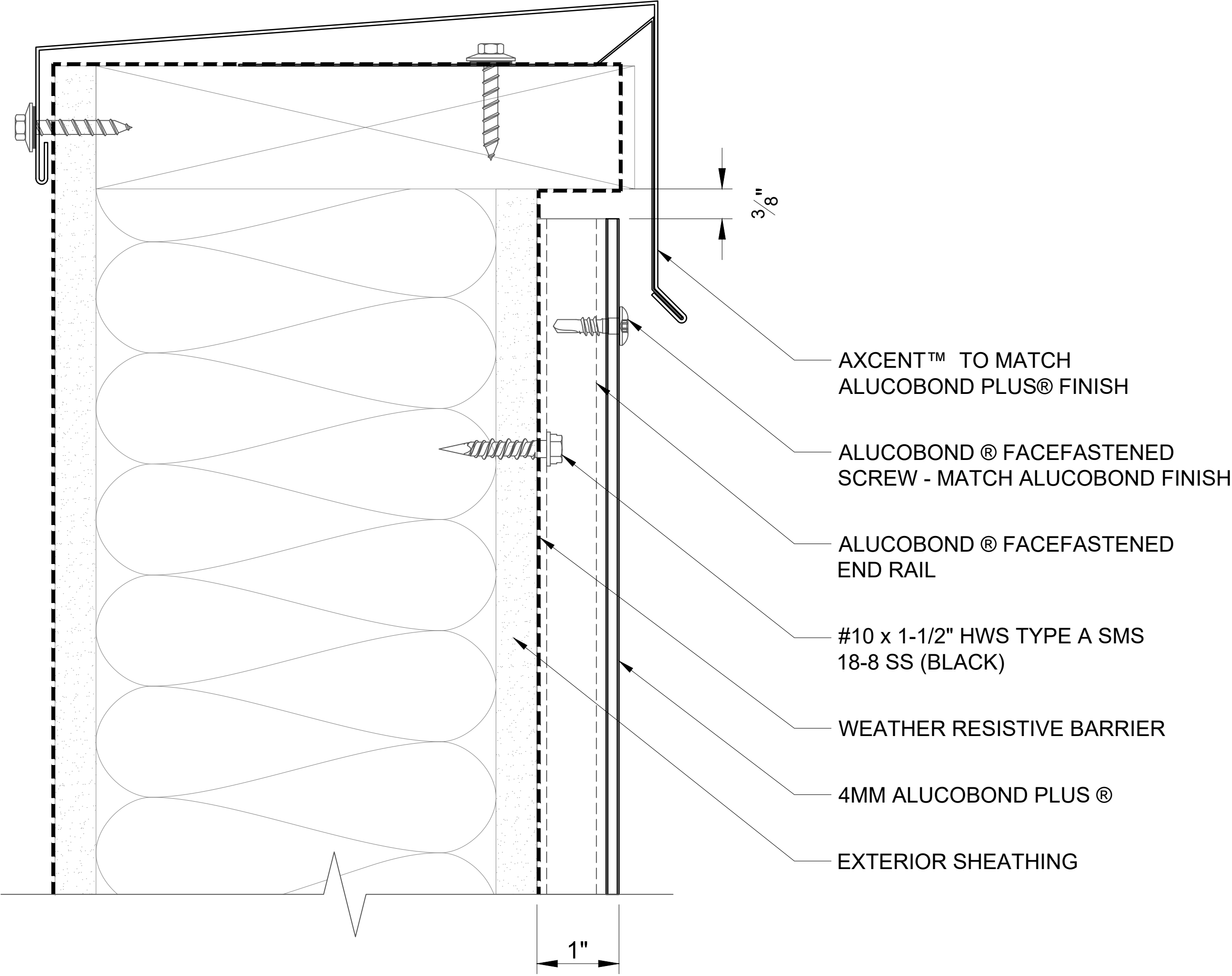

209 SHEET METAL COPING
SCALE: 3" = 1' - 0"

ALUCOBOND® FaceFastened

These details are for conceptual purposes only. The authorized purchaser of ALUCOBOND® is responsible for the actual panel system design, fabrication, and installation. 3A Composites USA, Inc. shall have no responsibility or liability for the products usage and does not make any express or implied warranties including merchantability and fitness purposes.

FACEFASTENED - HORIZONTAL INSTALL - SHEATHING WITH NO EXTERIOR INSULATION

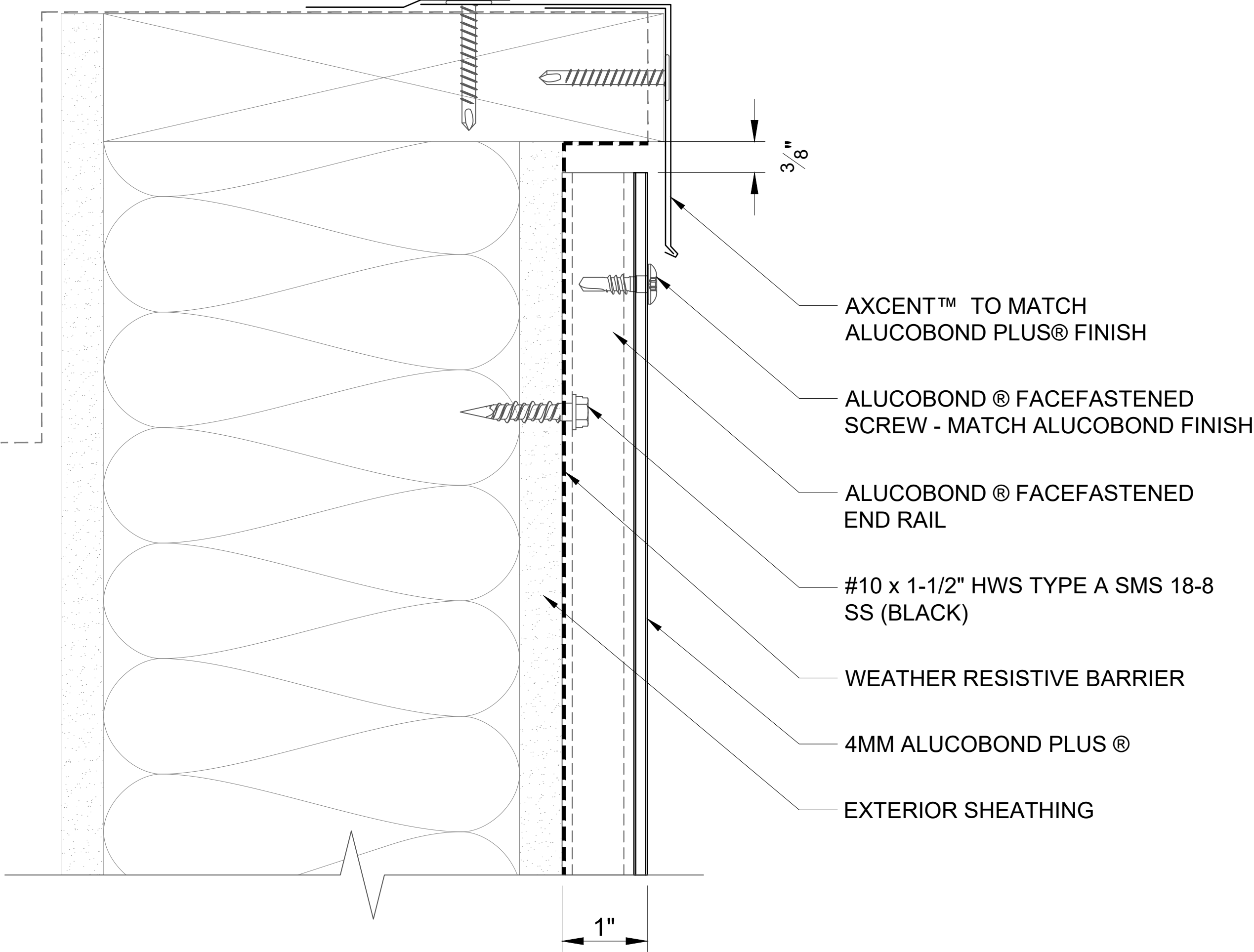

210 SHEET METAL DRIP EDGE
SCALE: 3" = 1' - 0"

ALUCOBOND® FaceFastened

These details are for conceptual purposes only. The authorized purchaser of ALUCOBOND® is responsible for the actual panel system design, fabrication, and installation. 3A Composites USA, Inc. shall have no responsibility or liability for the products usage and does not make any express or implied warranties including merchantability and fitness purposes.

FACEFASTENED - HORIZONTAL INSTALL - SHEATHING WITH NO EXTERIOR INSULATION

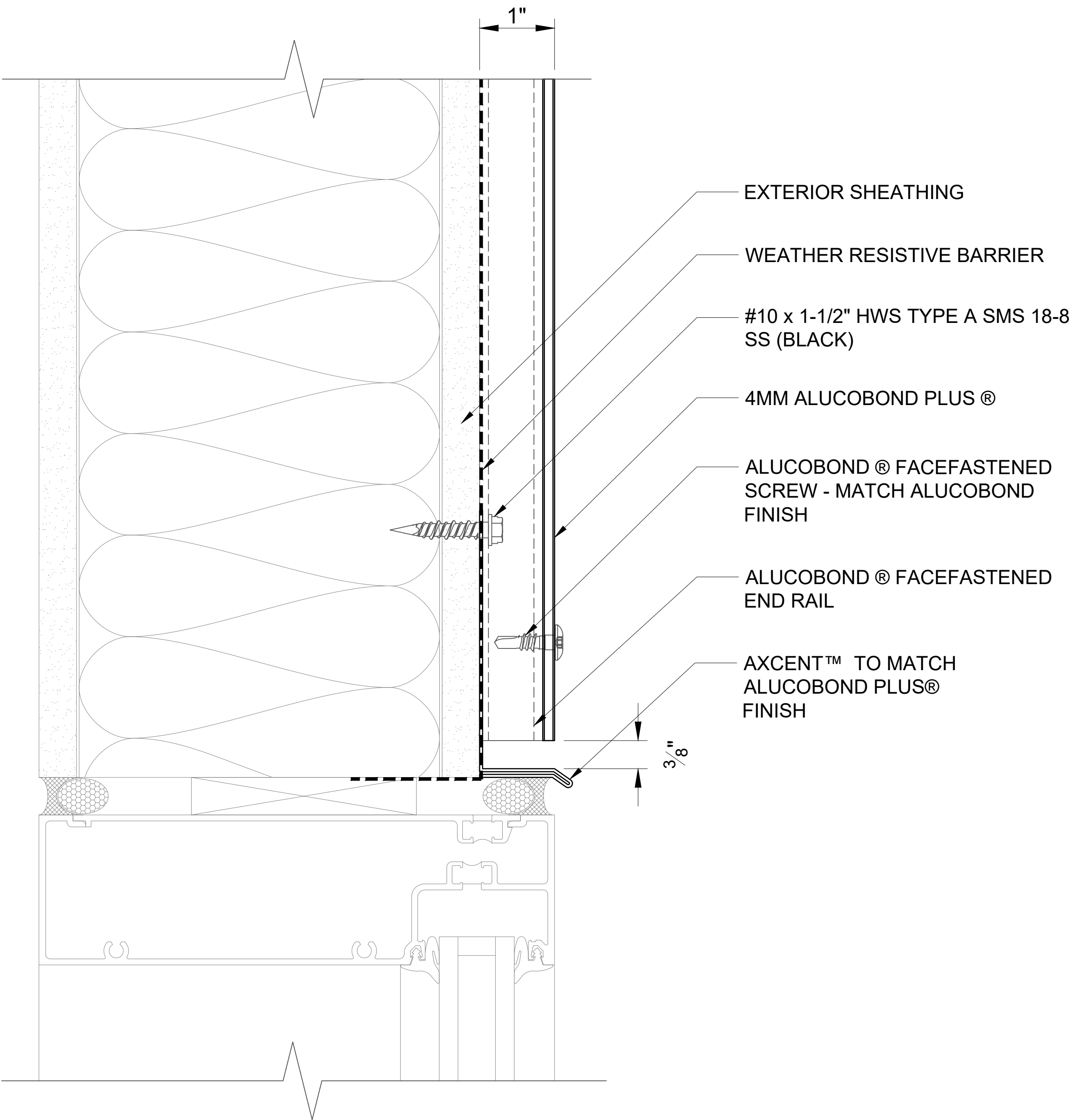

211 WINDOW HEAD
SCALE: 3" = 1' - 0"

ALUCOBOND® FaceFastened

These details are for conceptual purposes only. The authorized purchaser of ALUCOBOND® is responsible for the actual panel system design, fabrication, and installation. 3A Composites USA, Inc. shall have no responsibility or liability for the products usage and does not make any express or implied warranties including merchantability and fitness purposes.

FACEFASTENED - HORIZONTAL INSTALL - SHEATHING WITH NO EXTERIOR INSULATION

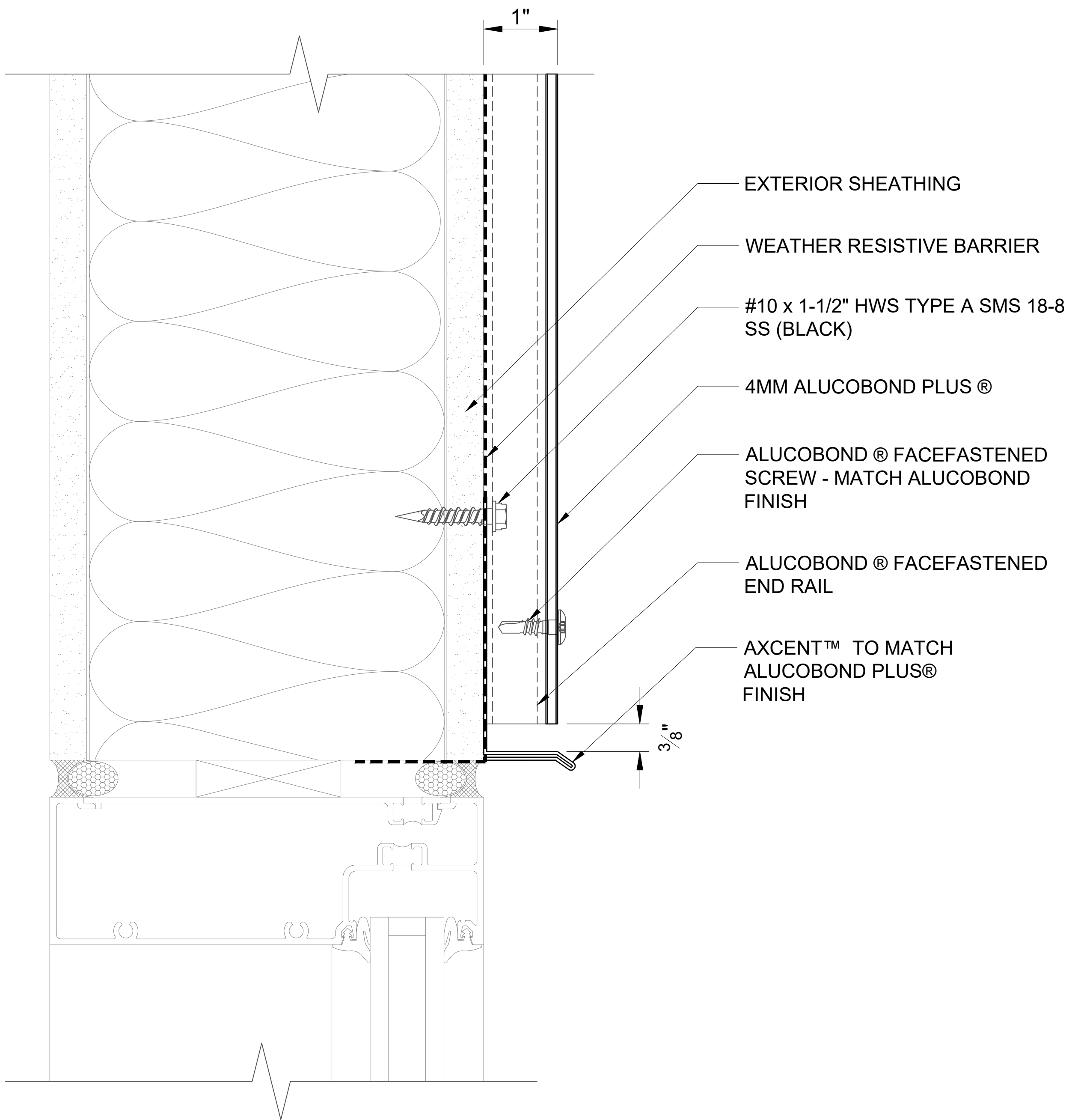

212 INSET WINDOW HEAD
SCALE: 3" = 1' - 0"

ALUCOBOND® FaceFastened

These details are for conceptual purposes only. The authorized purchaser of ALUCOBOND® is responsible for the actual panel system design, fabrication, and installation. 3A Composites USA, Inc. shall have no responsibility or liability for the products usage and does not make any express or implied warranties including merchantability and fitness purposes.

FACEFASTENED - HORIZONTAL INSTALL - SHEATHING WITH NO EXTERIOR INSULATION

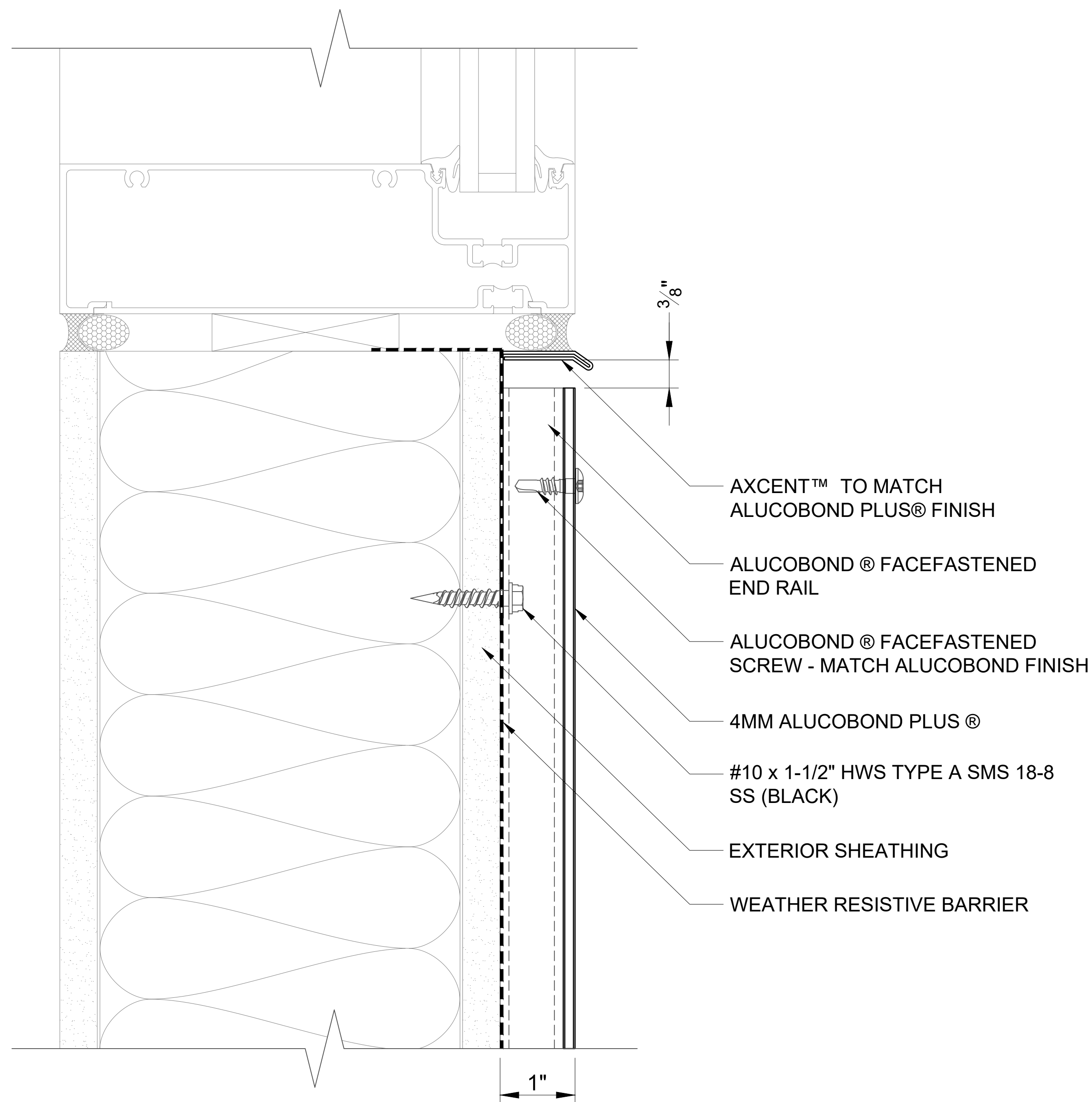

213 WINDOW SILL
SCALE: 3" = 1' - 0"

ALUCOBOND® FaceFastened

These details are for conceptual purposes only. The authorized purchaser of ALUCOBOND® is responsible for the actual panel system design, fabrication, and installation. 3A Composites USA, Inc. shall have no responsibility or liability for the products usage and does not make any express or implied warranties including merchantability and fitness purposes.

FACEFASTENED - HORIZONTAL INSTALL - SHEATHING WITH NO EXTERIOR INSULATION

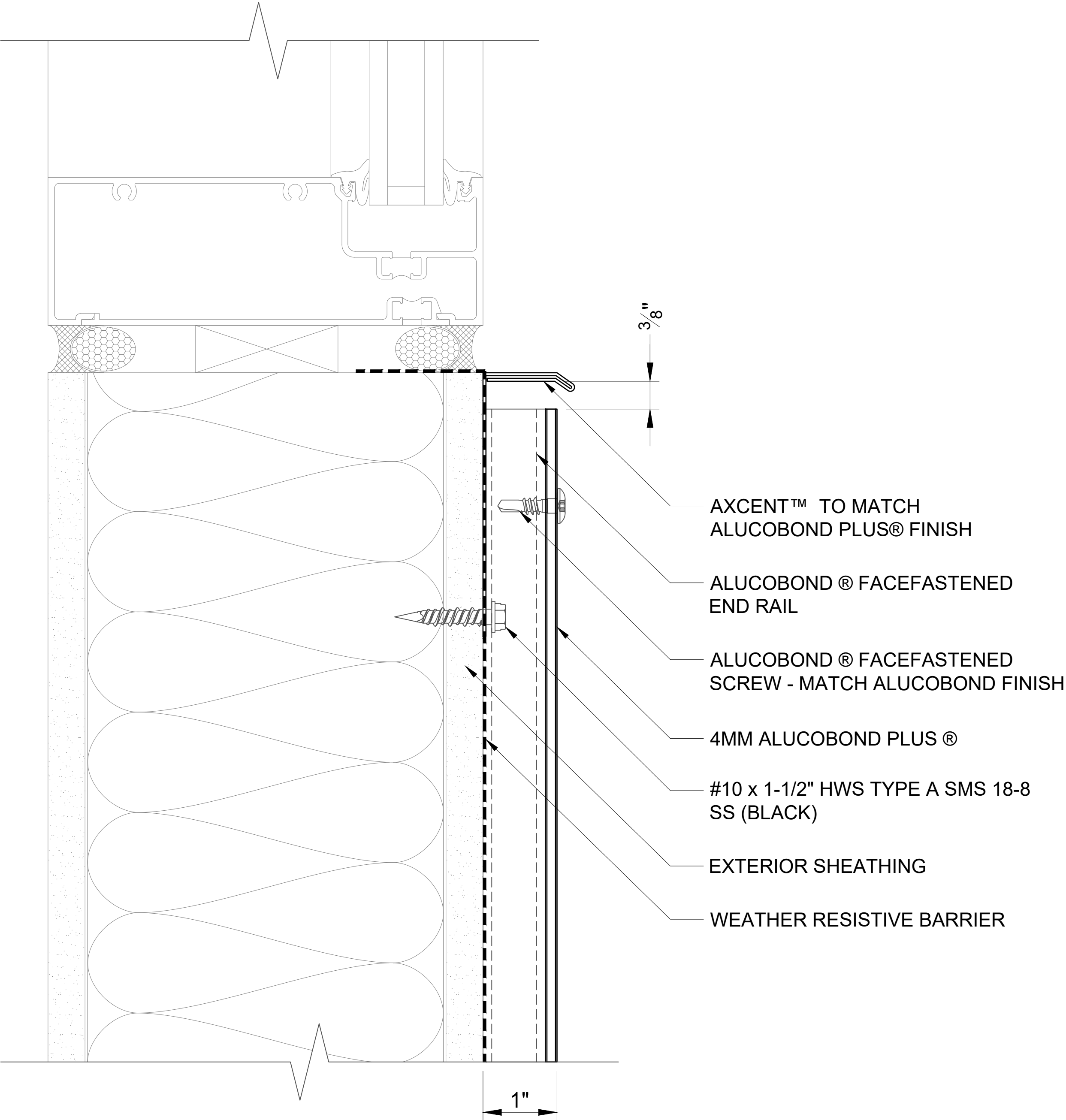

214 INSET WINDOW SILL
SCALE: 3" = 1' - 0"

ALUCOBOND® FaceFastened

These details are for conceptual purposes only. The authorized purchaser of ALUCOBOND® is responsible for the actual panel system design, fabrication, and installation. 3A Composites USA, Inc. shall have no responsibility or liability for the products usage and does not make any express or implied warranties including merchantability and fitness purposes.

FACEFASTENED - HORIZONTAL INSTALL - SHEATHING WITH NO EXTERIOR INSULATION

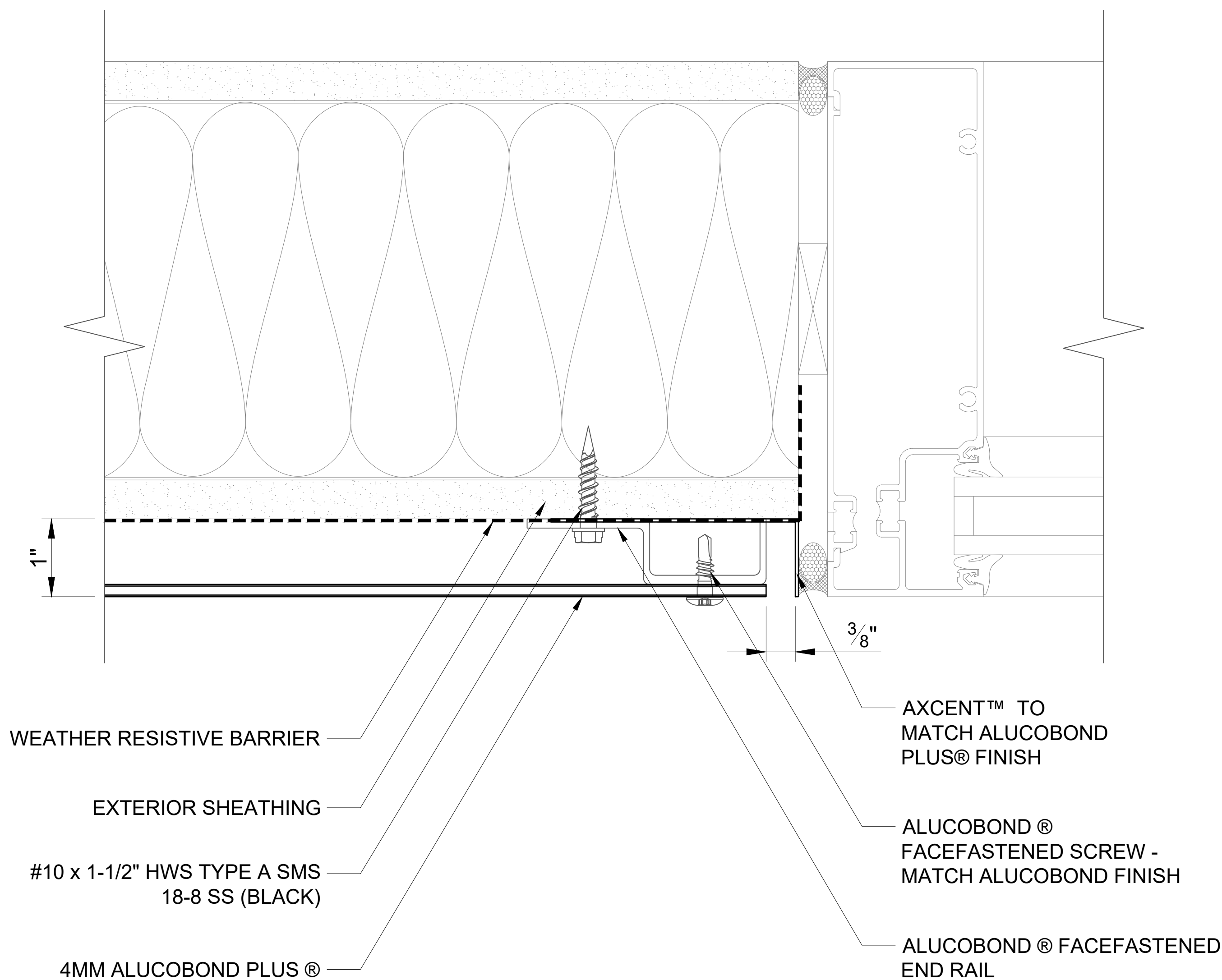

215 WINDOW JAMB
SCALE: 3" = 1' - 0"

ALUCOBOND® FaceFastened

These details are for conceptual purposes only. The authorized purchaser of ALUCOBOND® is responsible for the actual panel system design, fabrication, and installation. 3A Composites USA, Inc. shall have no responsibility or liability for the products usage and does not make any express or implied warranties including merchantability and fitness purposes.

FACEFASTENED - HORIZONTAL INSTALL - SHEATHING WITH NO EXTERIOR INSULATION

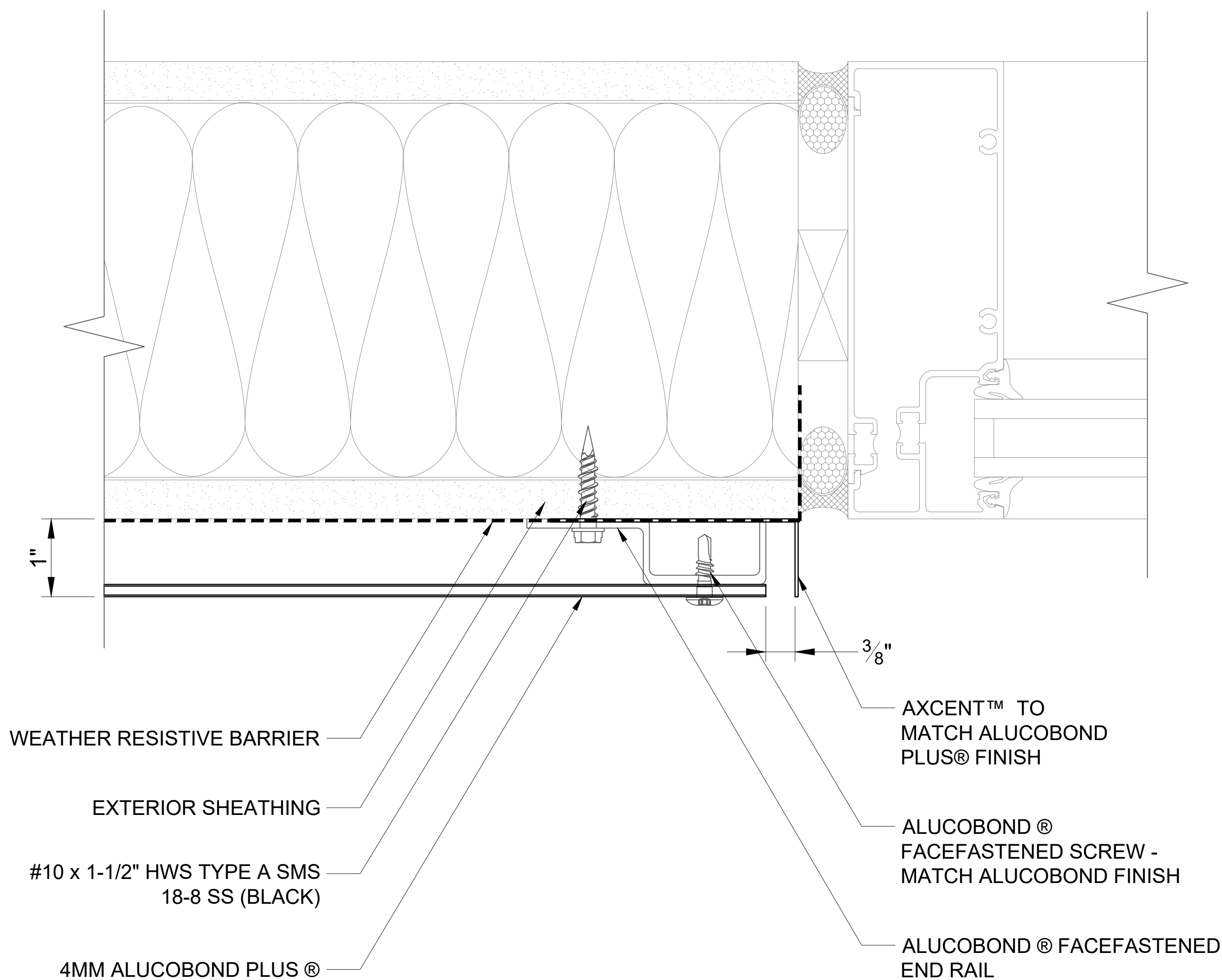

216

INSET WINDOW JAMB

SCALE: 3" = 1' - 0"

ALUCOBOND® FaceFastened

These details are for conceptual purposes only. The authorized purchaser of ALUCOBOND® is responsible for the actual panel system design, fabrication, and installation. 3A Composites USA, Inc. shall have no responsibility or liability for the products usage and does not make any express or implied warranties including merchantability and fitness purposes.

FACEFASTENED - HORIZONTAL INSTALL - SHEATHING WITH NO EXTERIOR INSULATION

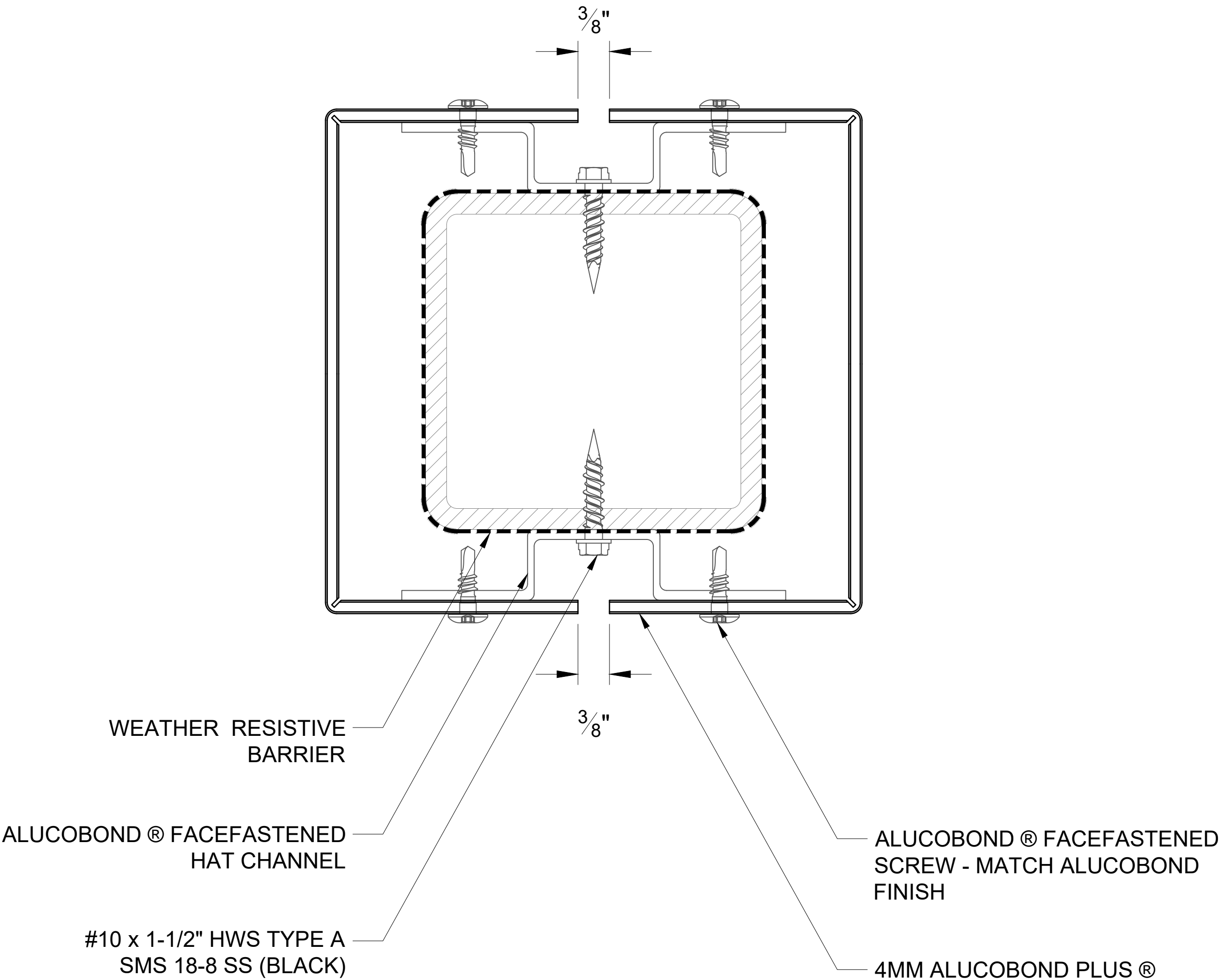

217 SQUARE COLUMN COVER
SCALE: 3" = 1' - 0"

ALUCOBOND® FaceFastened

These details are for conceptual purposes only. The authorized purchaser of ALUCOBOND® is responsible for the actual panel system design, fabrication, and installation. 3A Composites USA, Inc. shall have no responsibility or liability for the products usage and does not make any express or implied warranties including merchantability and fitness purposes.

FACEFASTENED - HORIZONTAL INSTALL - WOOD FRAMED

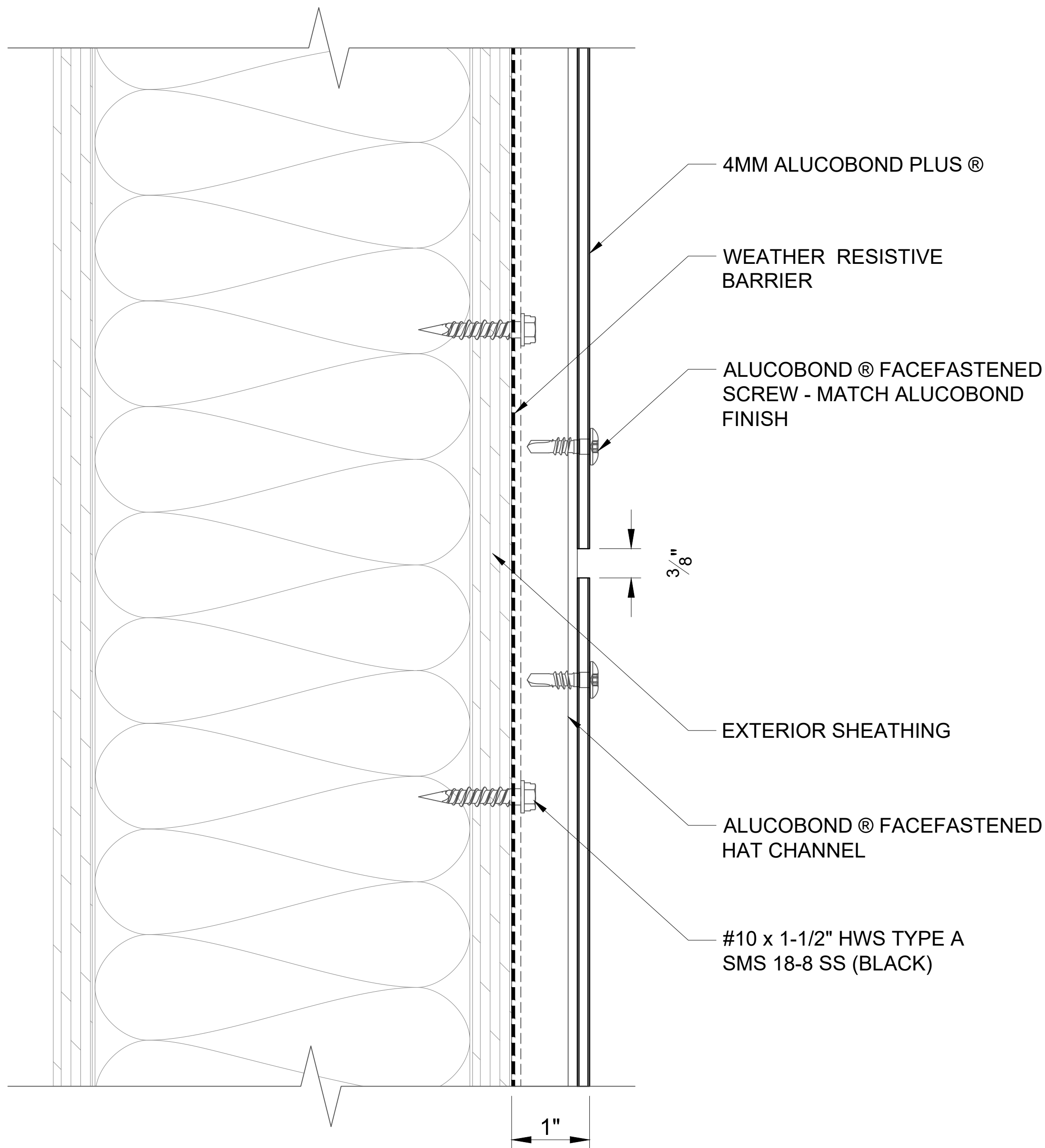

301

HORIZONTAL JOINT

SCALE: 3" = 1' - 0"

ALUCOBOND® FaceFastened

These details are for conceptual purposes only. The authorized purchaser of ALUCOBOND® is responsible for the actual panel system design, fabrication, and installation. 3A Composites USA, Inc. shall have no responsibility or liability for the products usage and does not make any express or implied warranties including merchantability and fitness purposes.

FACEFASTENED - HORIZONTAL INSTALL - WOOD FRAMED

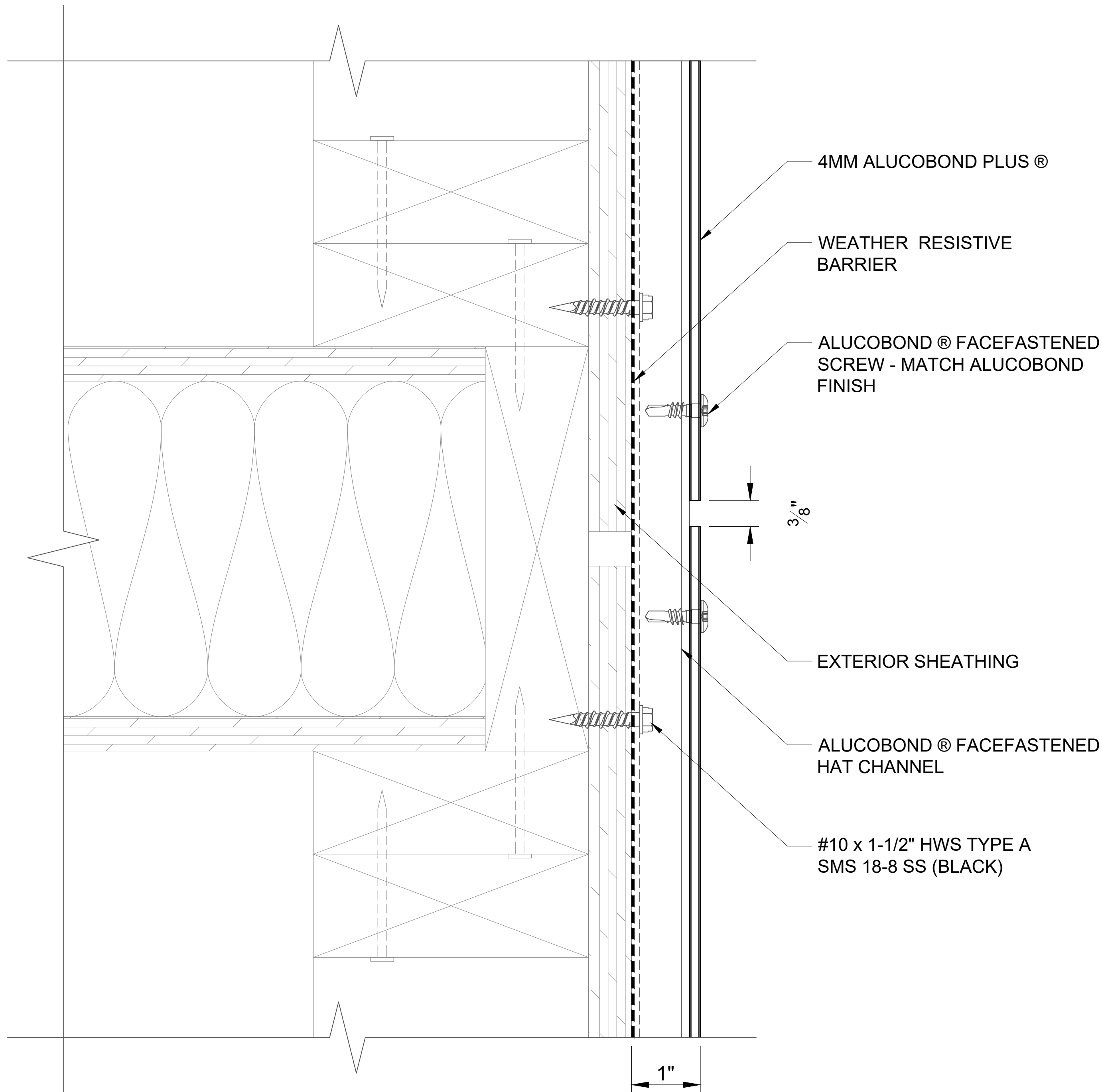

302

HORIZONTAL JOINT FLOORLINE

SCALE: 3" = 1' - 0"

ALUCOBOND® FaceFastened

These details are for conceptual purposes only. The authorized purchaser of ALUCOBOND® is responsible for the actual panel system design, fabrication, and installation. 3A Composites USA, Inc. shall have no responsibility or liability for the products usage and does not make any express or implied warranties including merchantability and fitness purposes.

FACEFASTENED - HORIZONTAL INSTALL - WOOD FRAMED

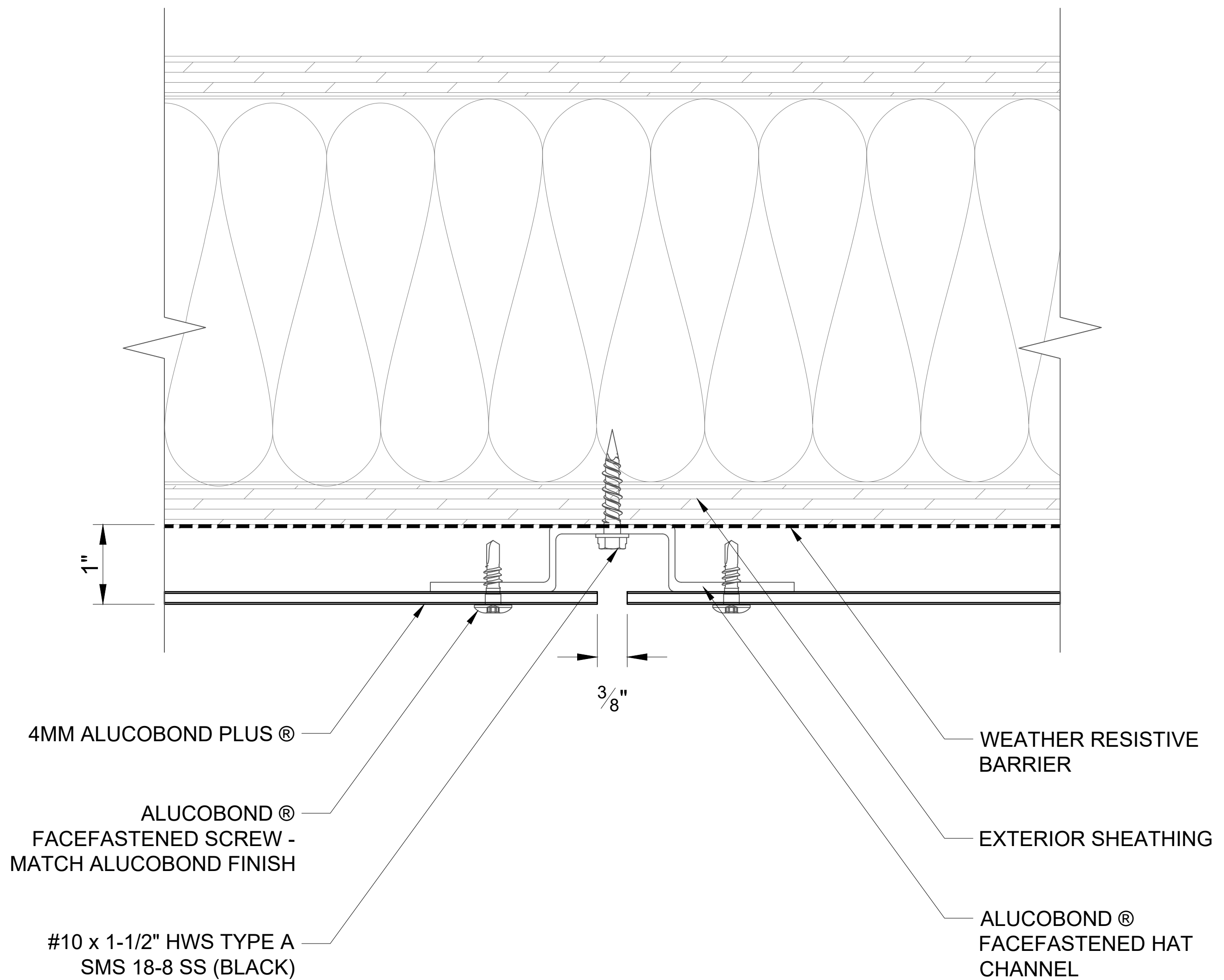

303

VERTICAL JOINT

SCALE: 3" = 1' - 0"

ALUCOBOND® FaceFastened

These details are for conceptual purposes only. The authorized purchaser of ALUCOBOND® is responsible for the actual panel system design, fabrication, and installation. 3A Composites USA, Inc. shall have no responsibility or liability for the products usage and does not make any express or implied warranties including merchantability and fitness purposes.

FACEFASTENED - HORIZONTAL INSTALL - WOOD FRAMED

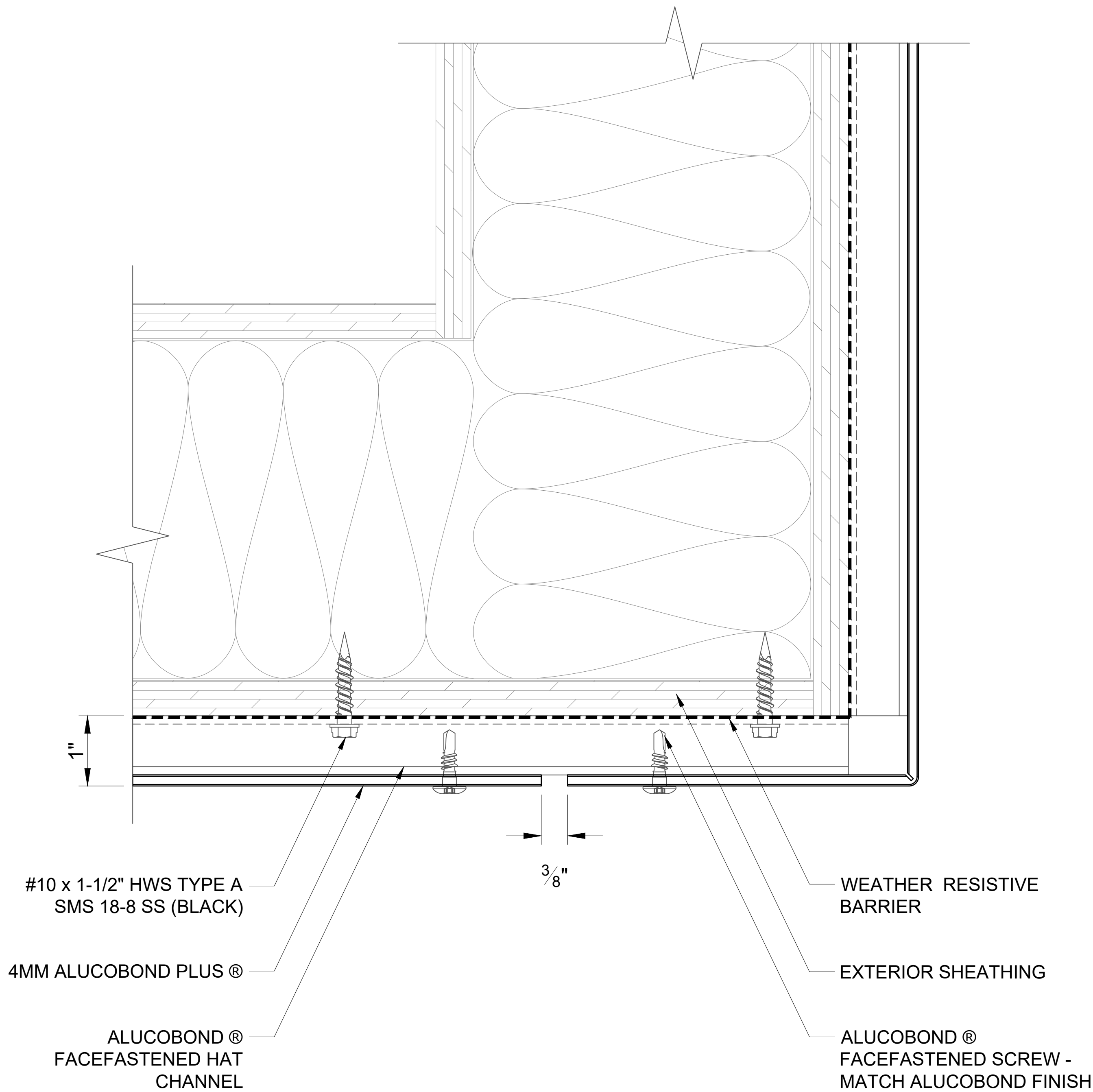

304

WALL TO SOFFIT

SCALE: 3" = 1' - 0"

ALUCOBOND® FaceFastened

These details are for conceptual purposes only. The authorized purchaser of ALUCOBOND® is responsible for the actual panel system design, fabrication, and installation. 3A Composites USA, Inc. shall have no responsibility or liability for the products usage and does not make any express or implied warranties including merchantability and fitness purposes.

FACEFASTENED - HORIZONTAL INSTALL - WOOD FRAMED

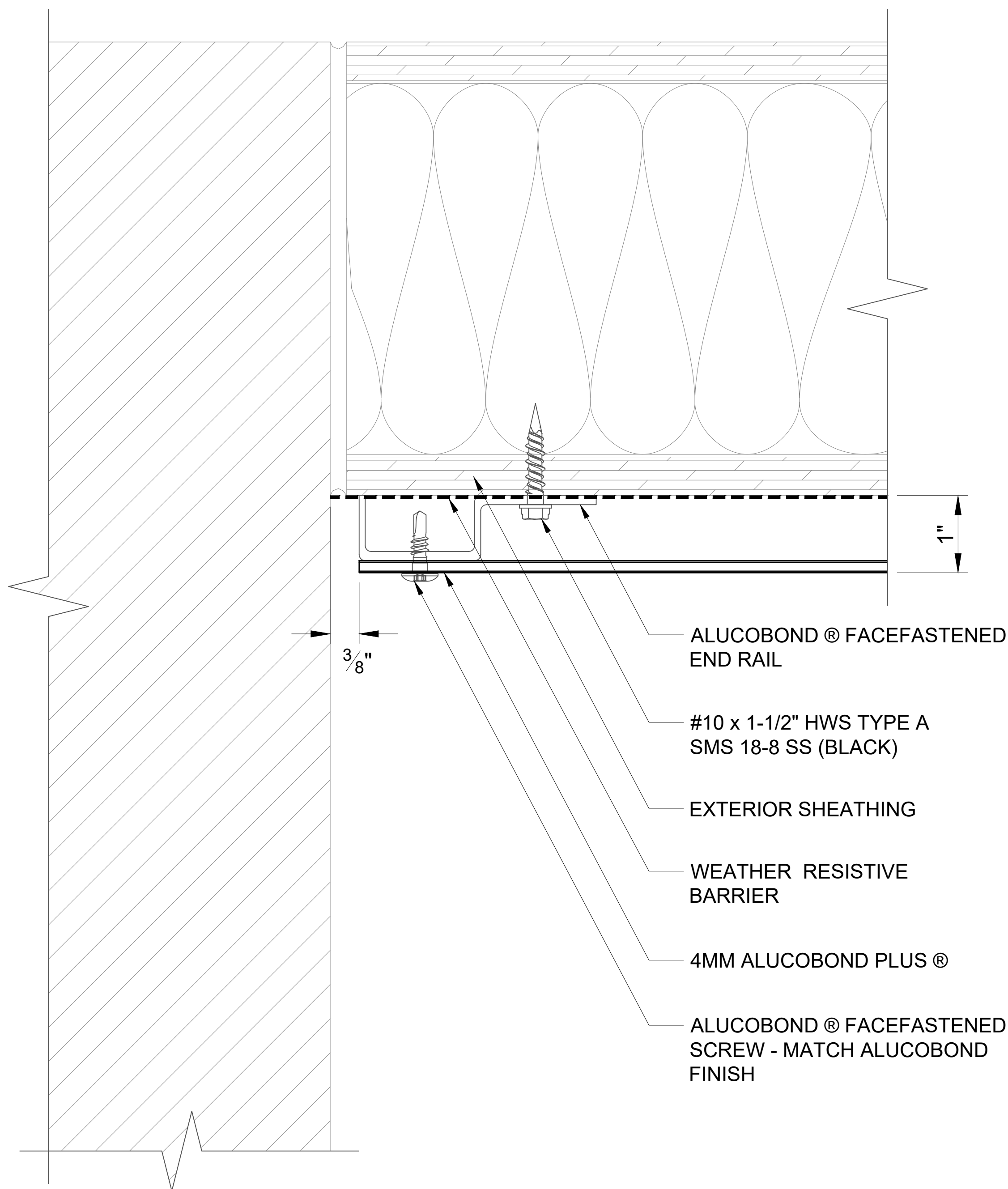

305

END WALL

SCALE: 3" = 1' - 0"

ALUCOBOND® FaceFastened

These details are for conceptual purposes only. The authorized purchaser of ALUCOBOND® is responsible for the actual panel system design, fabrication, and installation. 3A Composites USA, Inc. shall have no responsibility or liability for the products usage and does not make any express or implied warranties including merchantability and fitness purposes.

FACEFASTENED - HORIZONTAL INSTALL - WOOD FRAMED

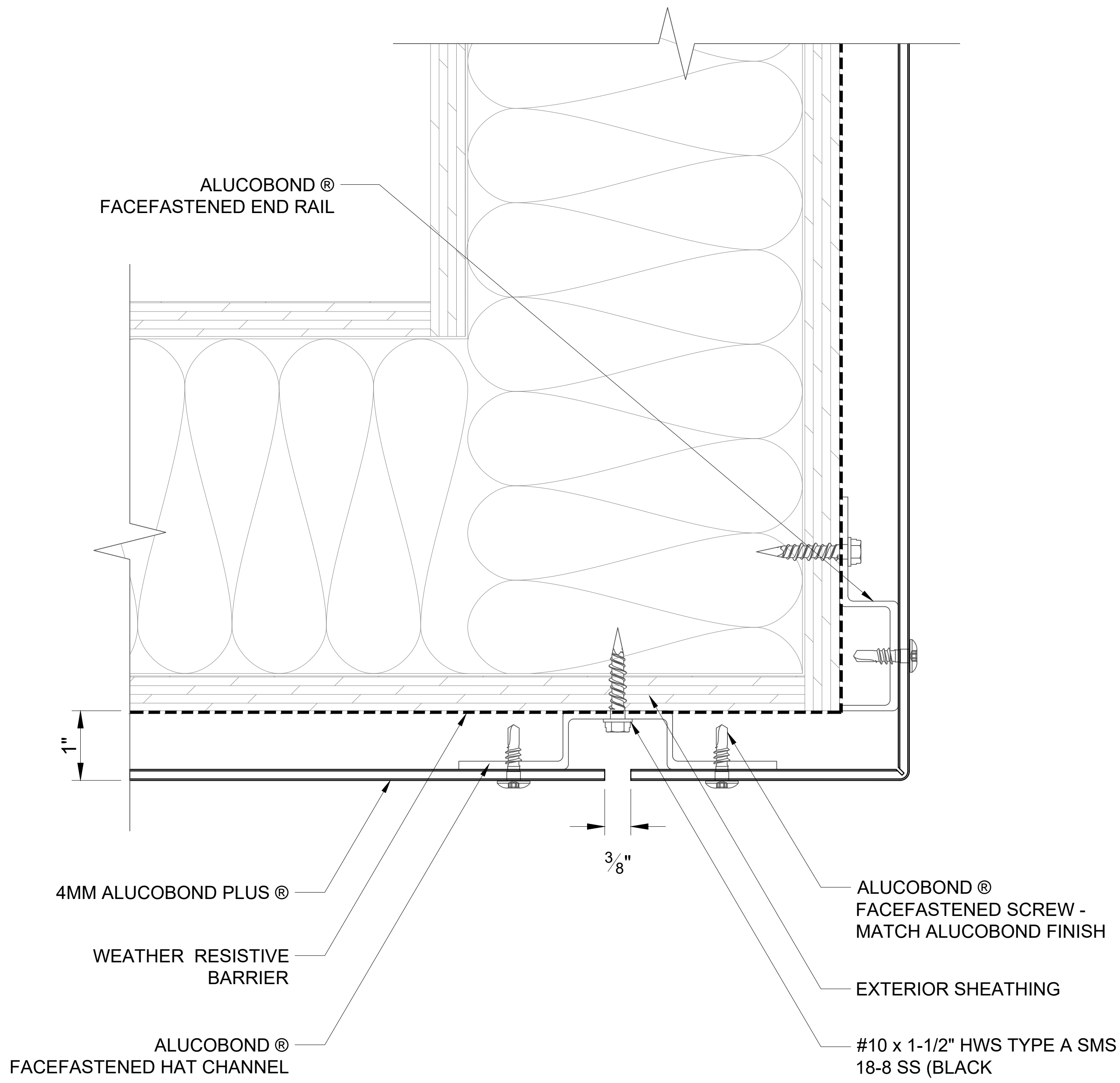

306 OUTSIDE CORNER
SCALE: 3" = 1' - 0"

ALUCOBOND® FaceFastened

These details are for conceptual purposes only. The authorized purchaser of ALUCOBOND® is responsible for the actual panel system design, fabrication, and installation. 3A Composites USA, Inc. shall have no responsibility or liability for the products usage and does not make any express or implied warranties including merchantability and fitness purposes.

FACEFASTENED - HORIZONTAL INSTALL - WOOD FRAMED

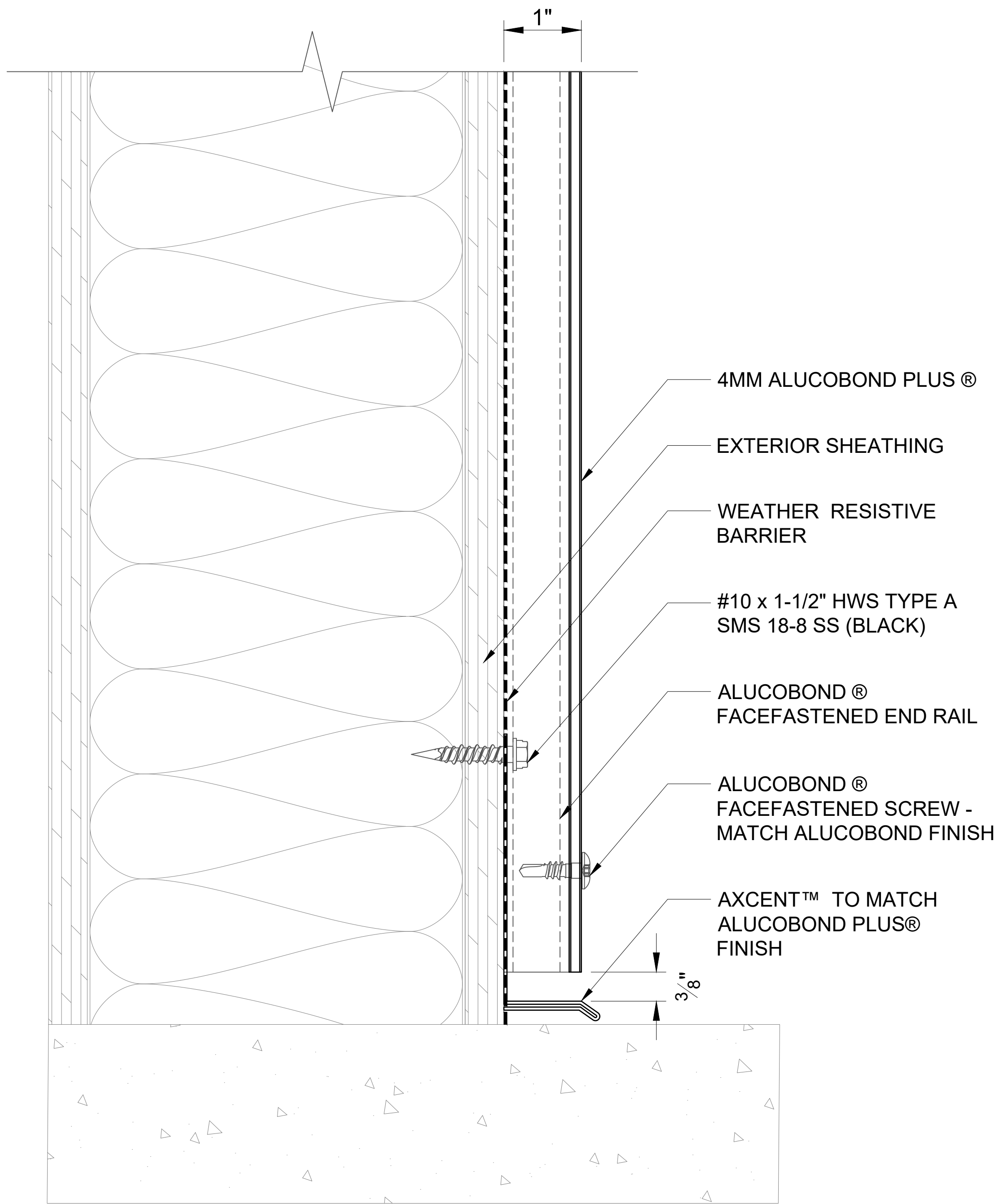

307

BASE

SCALE: 3" = 1' - 0"

ALUCOBOND® FaceFastened

These details are for conceptual purposes only. The authorized purchaser of ALUCOBOND® is responsible for the actual panel system design, fabrication, and installation. 3A Composites USA, Inc. shall have no responsibility or liability for the products usage and does not make any express or implied warranties including merchantability and fitness purposes.

FACEFASTENED - HORIZONTAL INSTALL - WOOD FRAMED

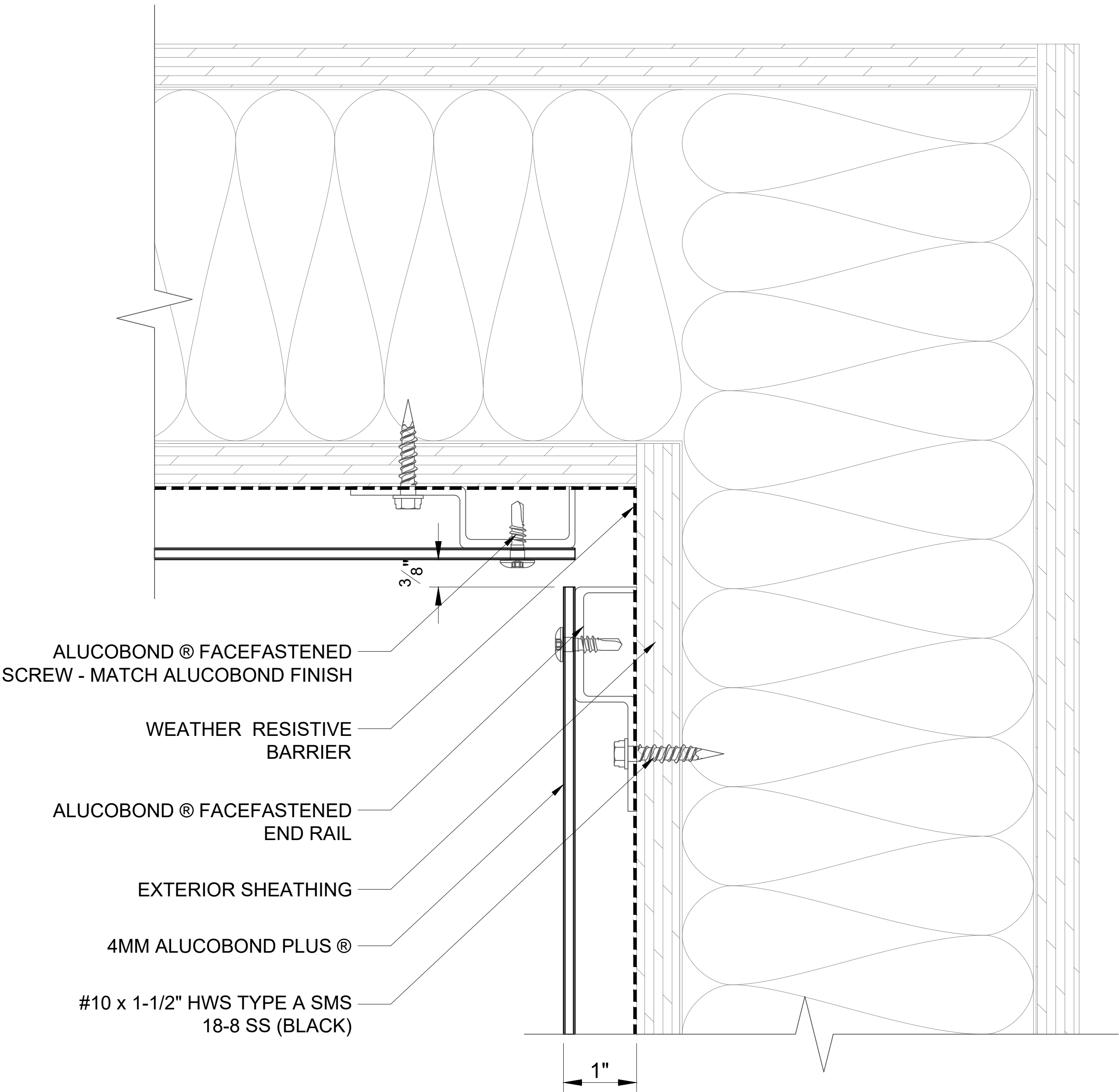

308

INSIDE CORNER

SCALE: 3" = 1' - 0"

ALUCOBOND® FaceFastened

These details are for conceptual purposes only. The authorized purchaser of ALUCOBOND® is responsible for the actual panel system design, fabrication, and installation. 3A Composites USA, Inc. shall have no responsibility or liability for the products usage and does not make any express or implied warranties including merchantability and fitness purposes.

FACEFASTENED - HORIZONTAL INSTALL - WOOD FRAMED

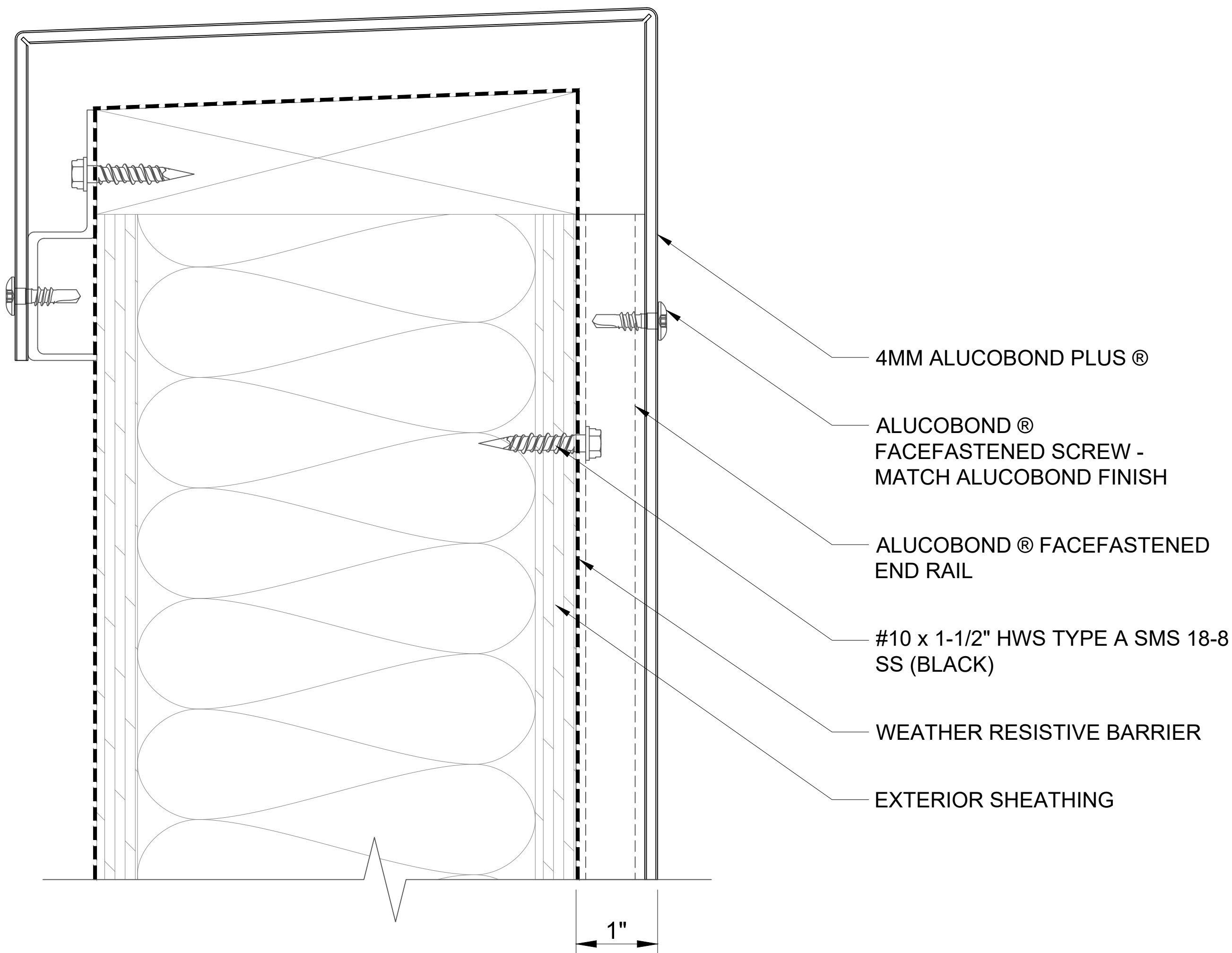

309

COPING

SCALE: 3" = 1' - 0"

ALUCOBOND® FaceFastened

These details are for conceptual purposes only. The authorized purchaser of ALUCOBOND® is responsible for the actual panel system design, fabrication, and installation. 3A Composites USA, Inc. shall have no responsibility or liability for the products usage and does not make any express or implied warranties including merchantability and fitness purposes.

FACEFASTENED - HORIZONTAL INSTALL - WOOD FRAMED

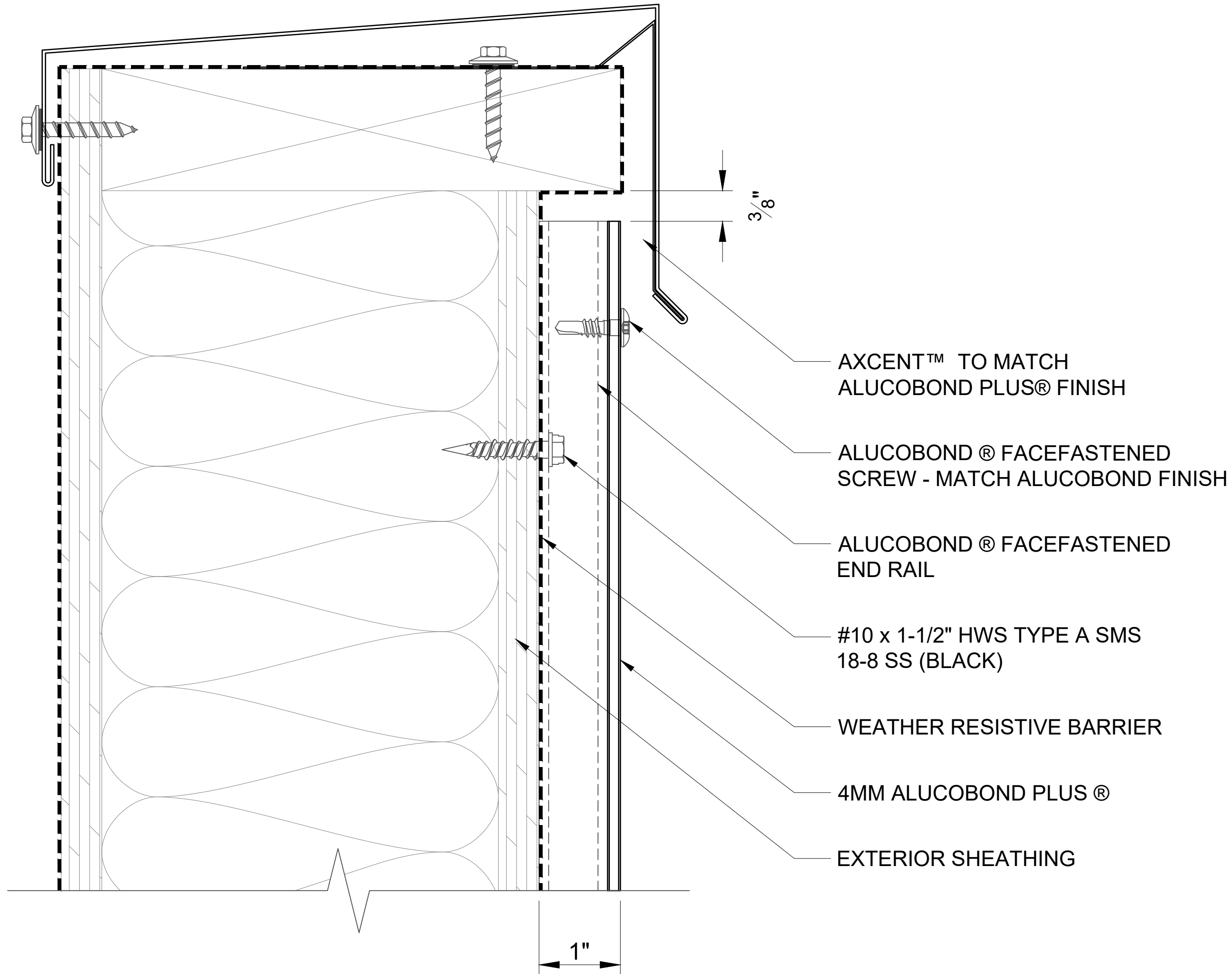

310

SHEET METAL COPING

SCALE: 3" = 1' - 0"

ALUCOBOND® FaceFastened

These details are for conceptual purposes only. The authorized purchaser of ALUCOBOND® is responsible for the actual panel system design, fabrication, and installation. 3A Composites USA, Inc. shall have no responsibility or liability for the products usage and does not make any express or implied warranties including merchantability and fitness purposes.

FACEFASTENED - HORIZONTAL INSTALL - WOOD FRAMED

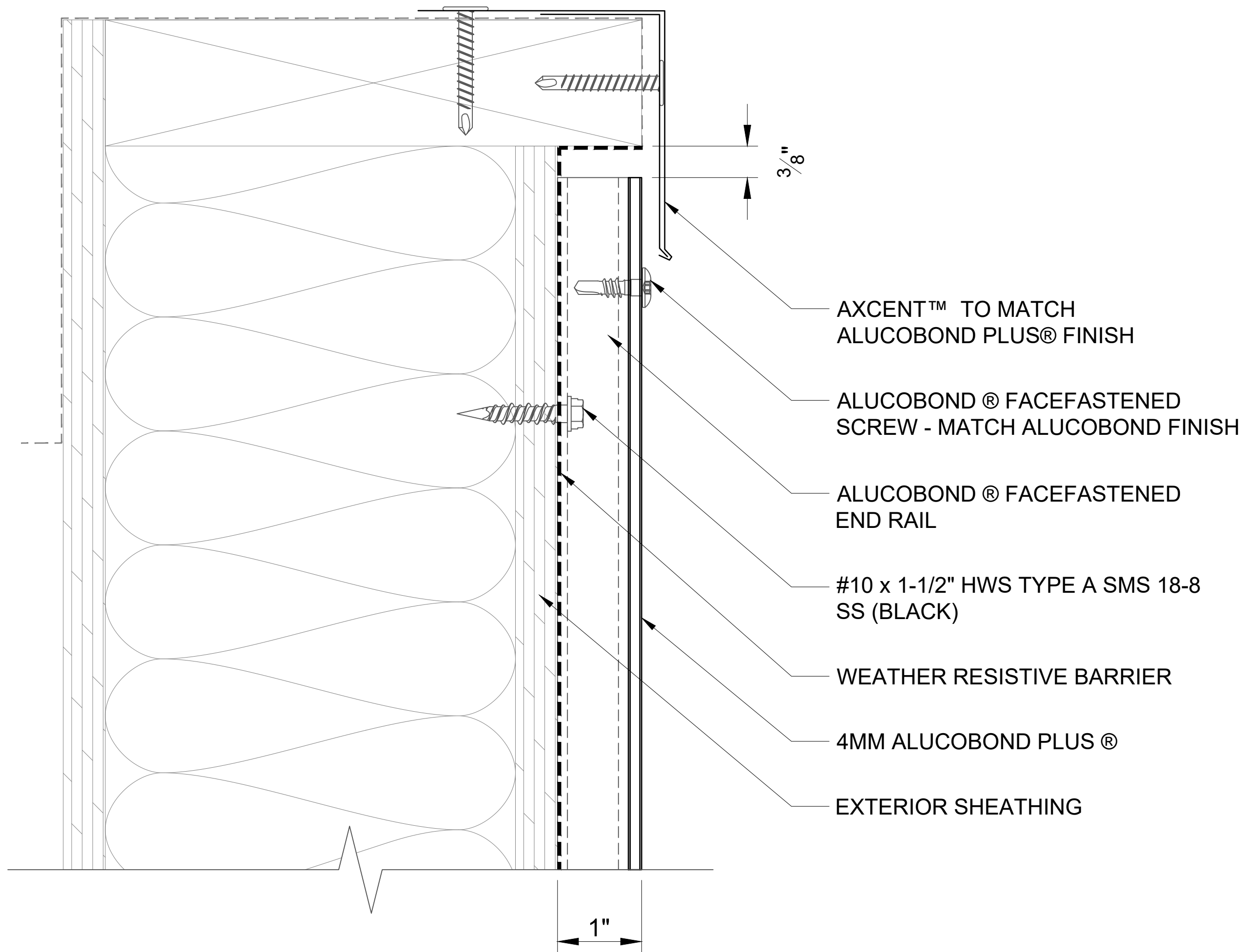

311

SHEET METAL DRIP EDGE

SCALE: 3" = 1' - 0"

ALUCOBOND® FaceFastened

These details are for conceptual purposes only. The authorized purchaser of ALUCOBOND® is responsible for the actual panel system design, fabrication, and installation. 3A Composites USA, Inc. shall have no responsibility or liability for the products usage and does not make any express or implied warranties including merchantability and fitness purposes.

FACEFASTENED - HORIZONTAL INSTALL - WOOD FRAMED

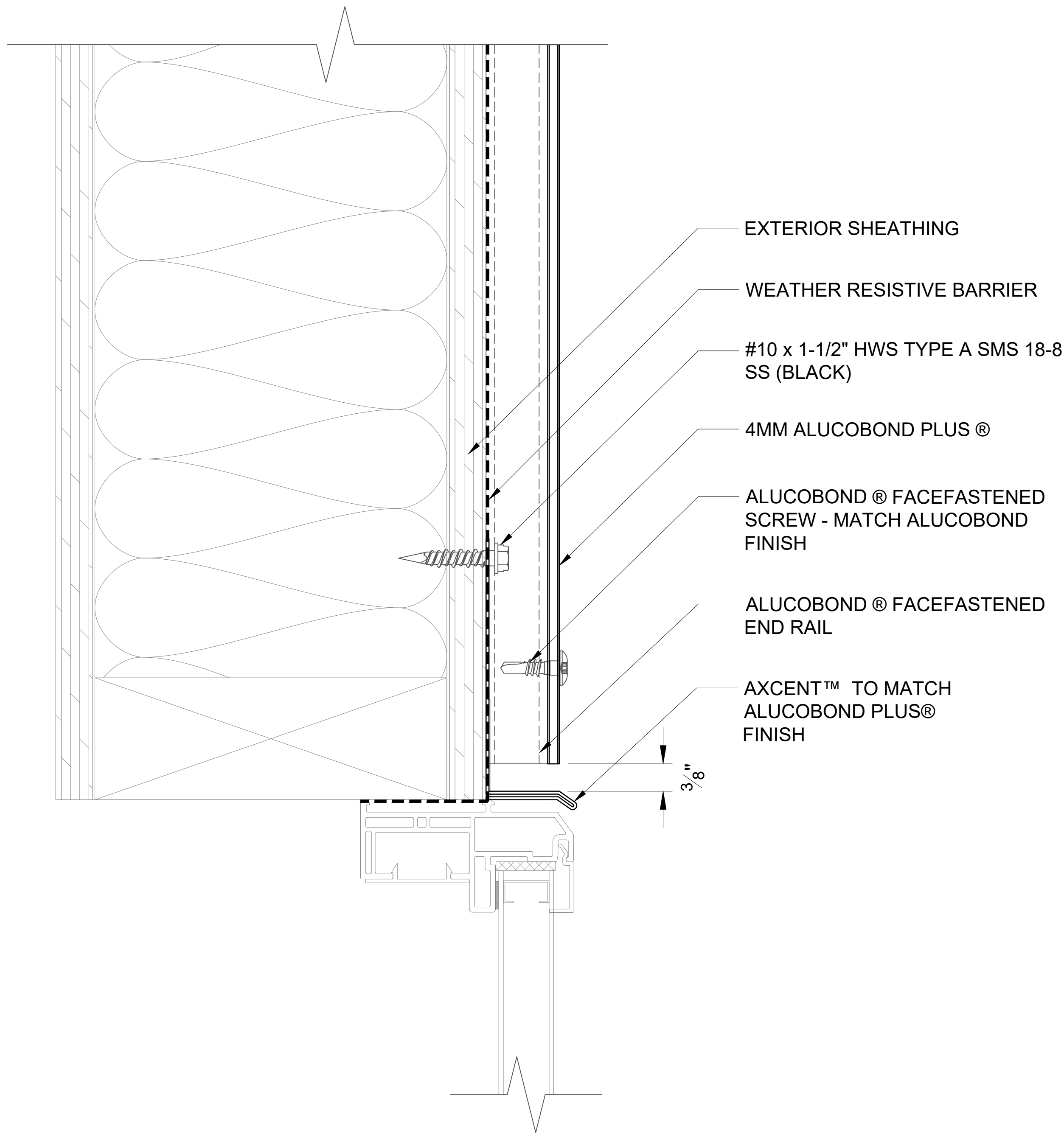

312

WINDOW HEAD

SCALE: 3" = 1' - 0"

ALUCOBOND® FaceFastened

These details are for conceptual purposes only. The authorized purchaser of ALUCOBOND® is responsible for the actual panel system design, fabrication, and installation. 3A Composites USA, Inc. shall have no responsibility or liability for the products usage and does not make any express or implied warranties including merchantability and fitness purposes.

FACEFASTENED - HORIZONTAL INSTALL - WOOD FRAMED

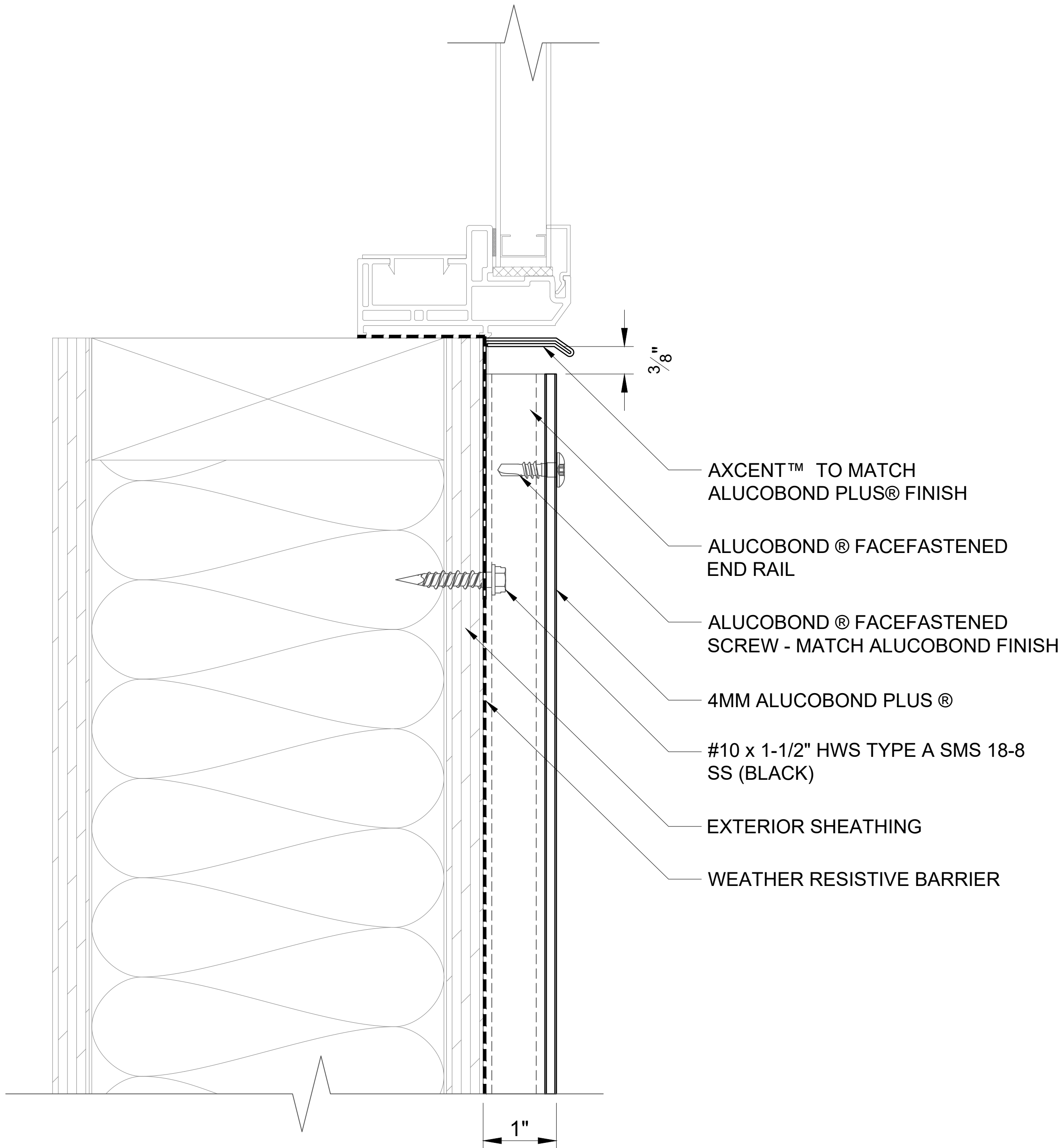

313

WINDOW SILL

SCALE: 3" = 1' - 0"

ALUCOBOND® FaceFastened

These details are for conceptual purposes only. The authorized purchaser of ALUCOBOND® is responsible for the actual panel system design, fabrication, and installation. 3A Composites USA, Inc. shall have no responsibility or liability for the products usage and does not make any express or implied warranties including merchantability and fitness purposes.

FACEFASTENED - HORIZONTAL INSTALL - WOOD FRAMED

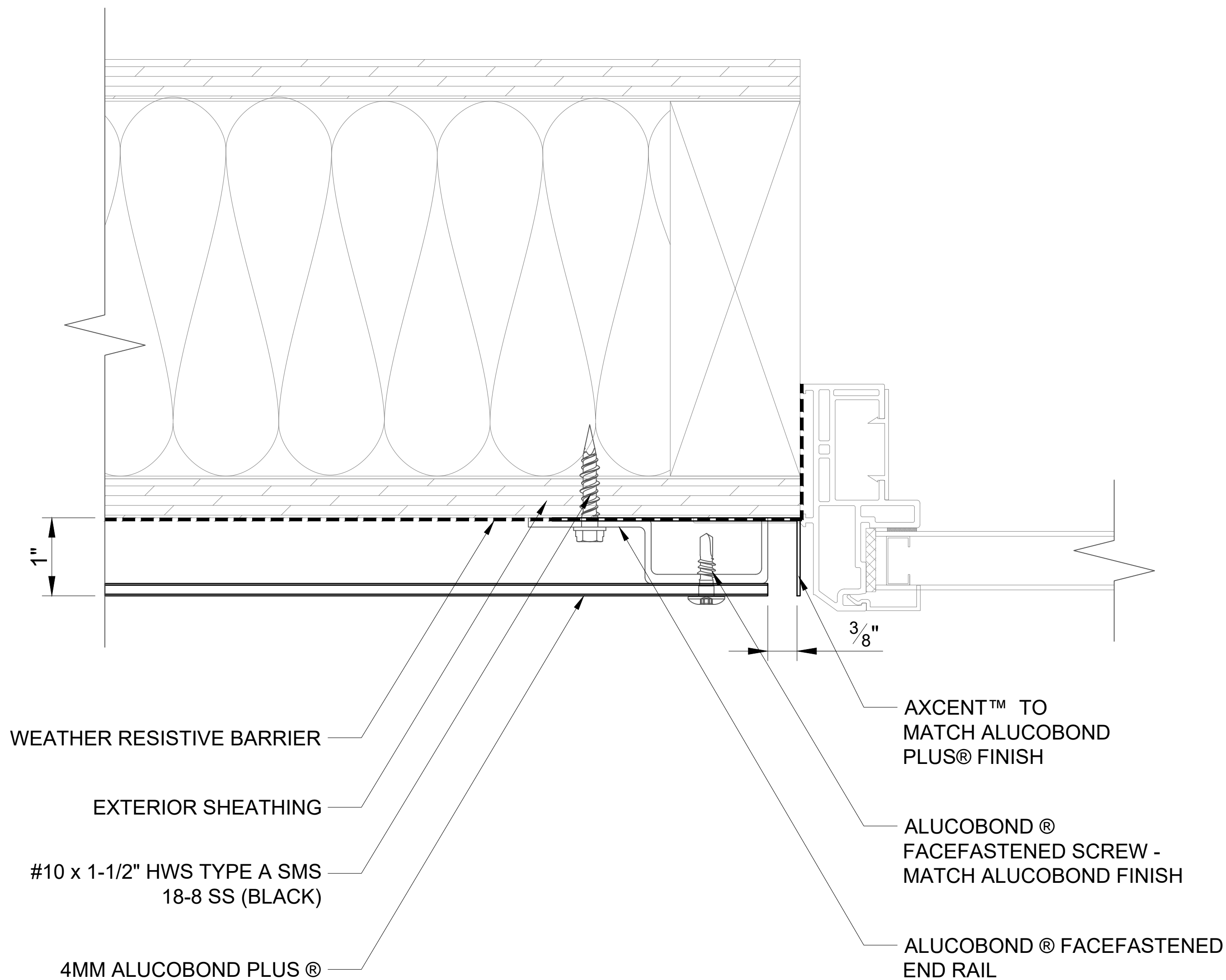

314

WINDOW JAMB

SCALE: 3" = 1' - 0"

ALUCOBOND® FaceFastened

These details are for conceptual purposes only. The authorized purchaser of ALUCOBOND® is responsible for the actual panel system design, fabrication, and installation. 3A Composites USA, Inc. shall have no responsibility or liability for the products usage and does not make any express or implied warranties including merchantability and fitness purposes.

FACEFASTENED - HORIZONTAL INSTALL - WOOD FRAMED

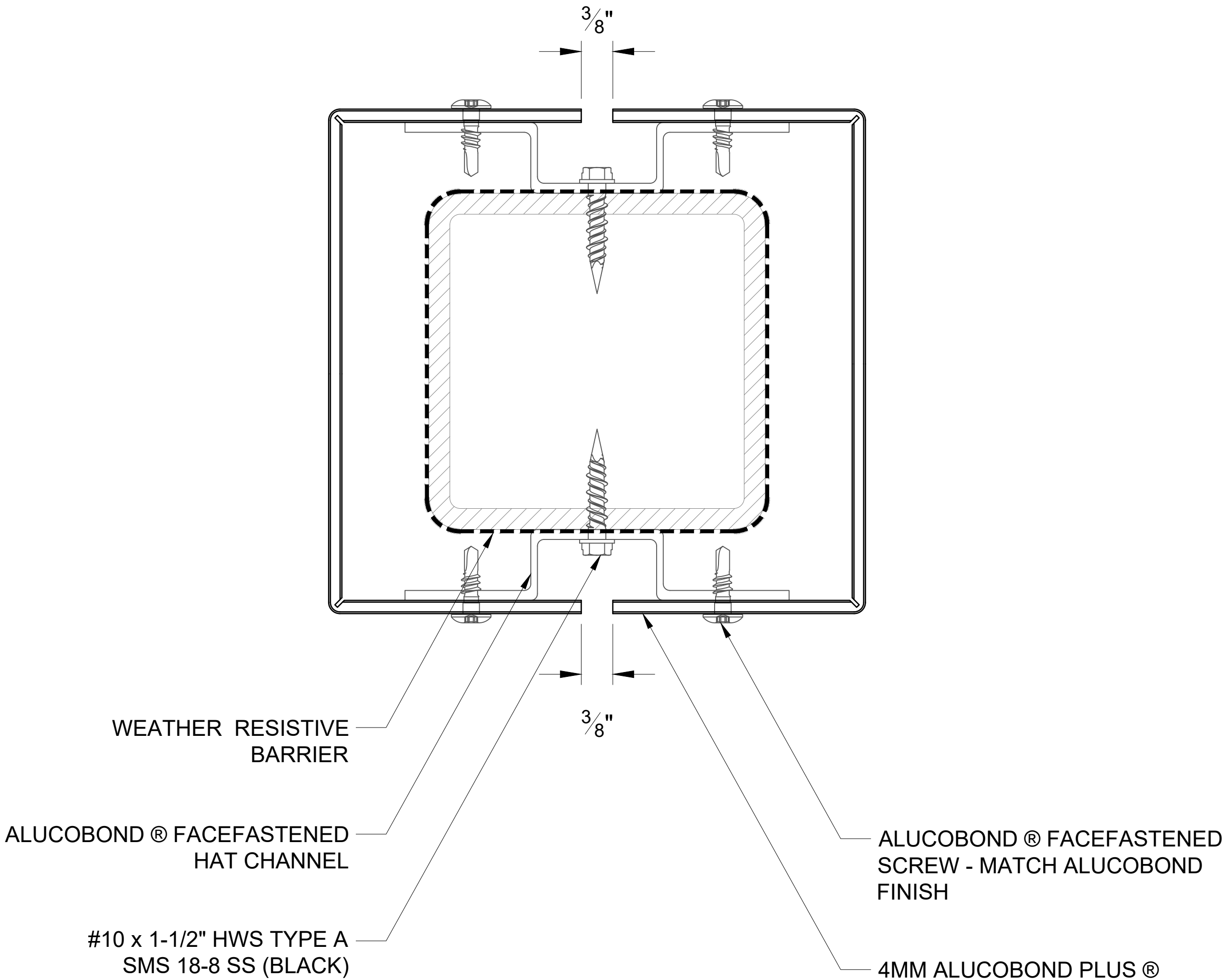

315

SQUARE COLUMN COVER

SCALE: 3" = 1' - 0"

ALUCOBOND® FaceFastened

These details are for conceptual purposes only. The authorized purchaser of ALUCOBOND® is responsible for the actual panel system design, fabrication, and installation. 3A Composites USA, Inc. shall have no responsibility or liability for the products usage and does not make any express or implied warranties including merchantability and fitness purposes.

FACEFASTENED - HORIZONTAL INSTALL - CMU

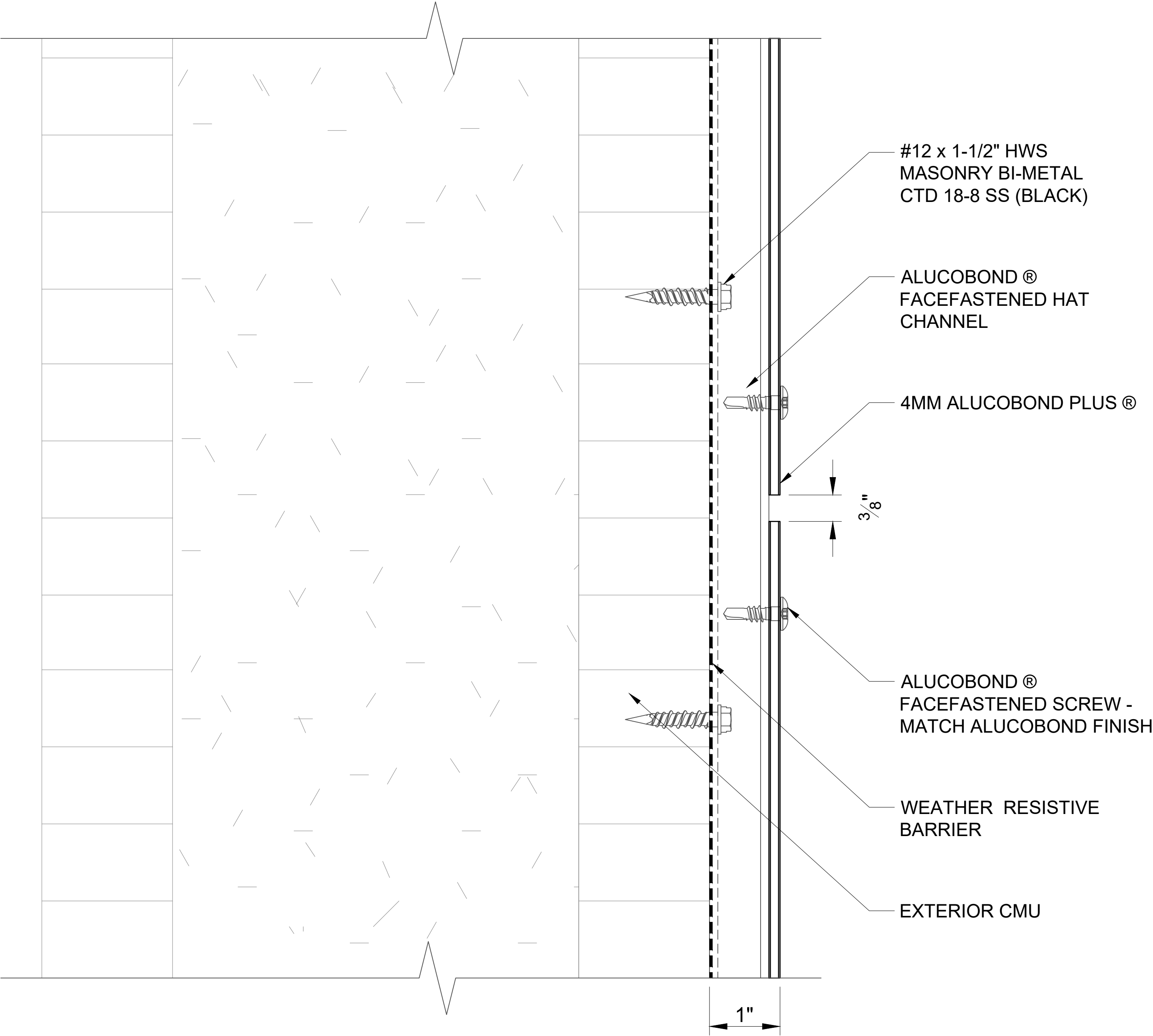

401 HORIZONTAL JOINT
SCALE: 3" = 1' - 0"

ALUCOBOND® FaceFastened

These details are for conceptual purposes only. The authorized purchaser of ALUCOBOND® is responsible for the actual panel system design, fabrication, and installation. 3A Composites USA, Inc. shall have no responsibility or liability for the products usage and does not make any express or implied warranties including merchantability and fitness purposes.

FACEFASTENED - HORIZONTAL INSTALL - CMU

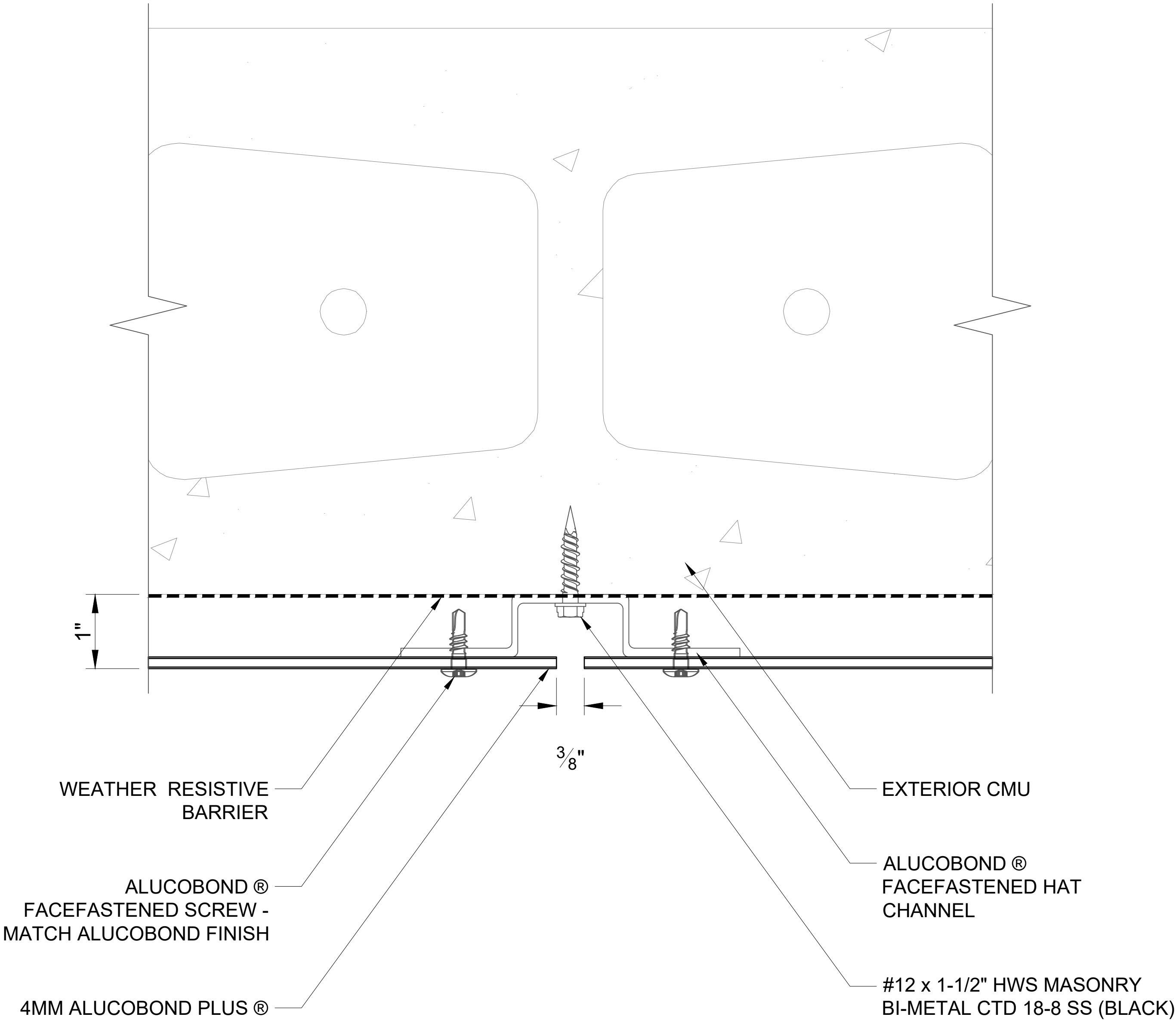

402 VERTICAL JOINT
SCALE: 3" = 1' - 0"

ALUCOBOND® FaceFastened

These details are for conceptual purposes only. The authorized purchaser of ALUCOBOND® is responsible for the actual panel system design, fabrication, and installation. 3A Composites USA, Inc. shall have no responsibility or liability for the products usage and does not make any express or implied warranties including merchantability and fitness purposes.

FACEFASTENED - HORIZONTAL INSTALL - CMU

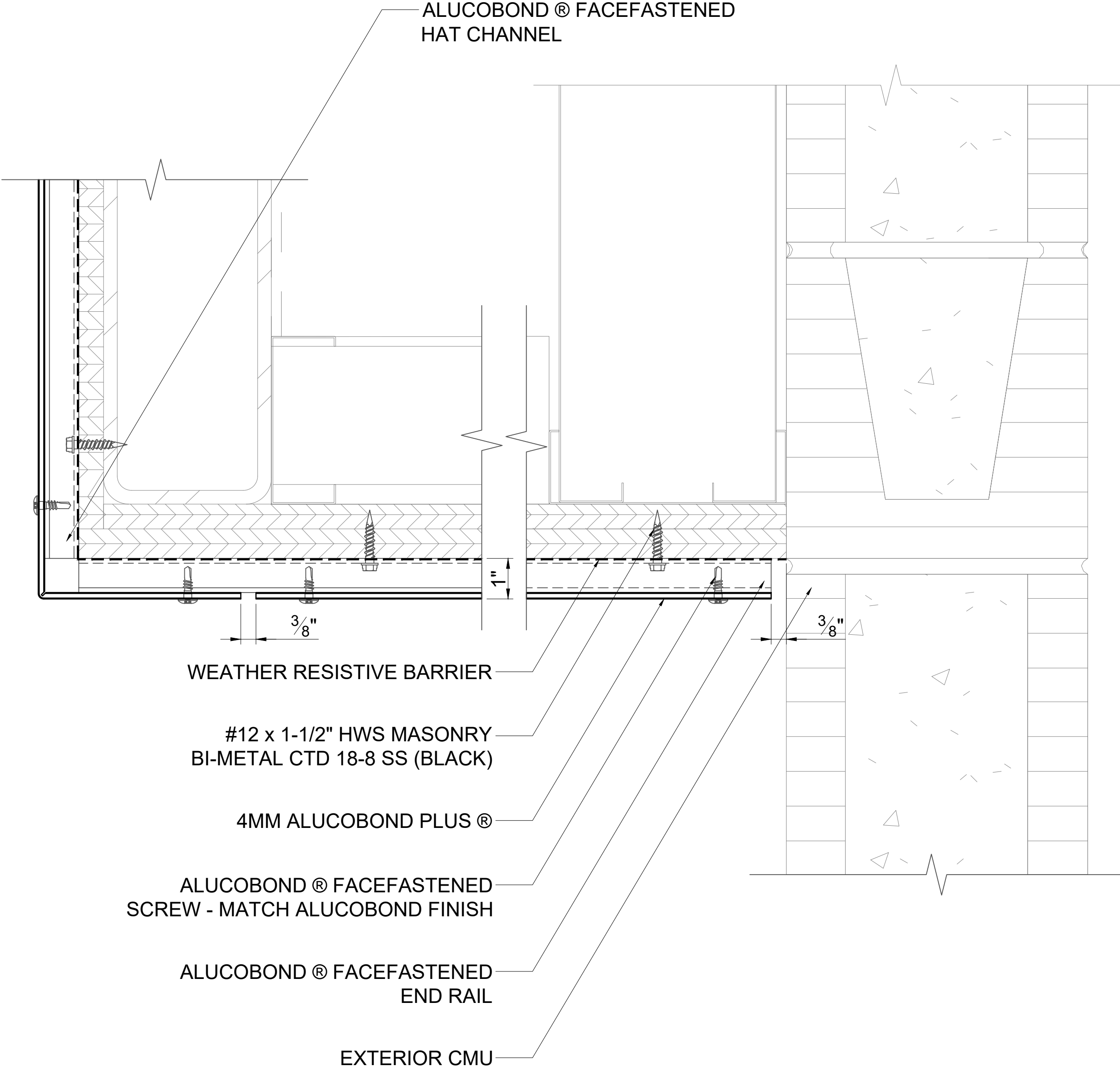

403 WALL TO SOFFIT
SCALE: 3" = 1' - 0"

ALUCOBOND® FaceFastened

These details are for conceptual purposes only. The authorized purchaser of ALUCOBOND® is responsible for the actual panel system design, fabrication, and installation. 3A Composites USA, Inc. shall have no responsibility or liability for the products usage and does not make any express or implied warranties including merchantability and fitness purposes.

FACEFASTENED - HORIZONTAL INSTALL - CMU

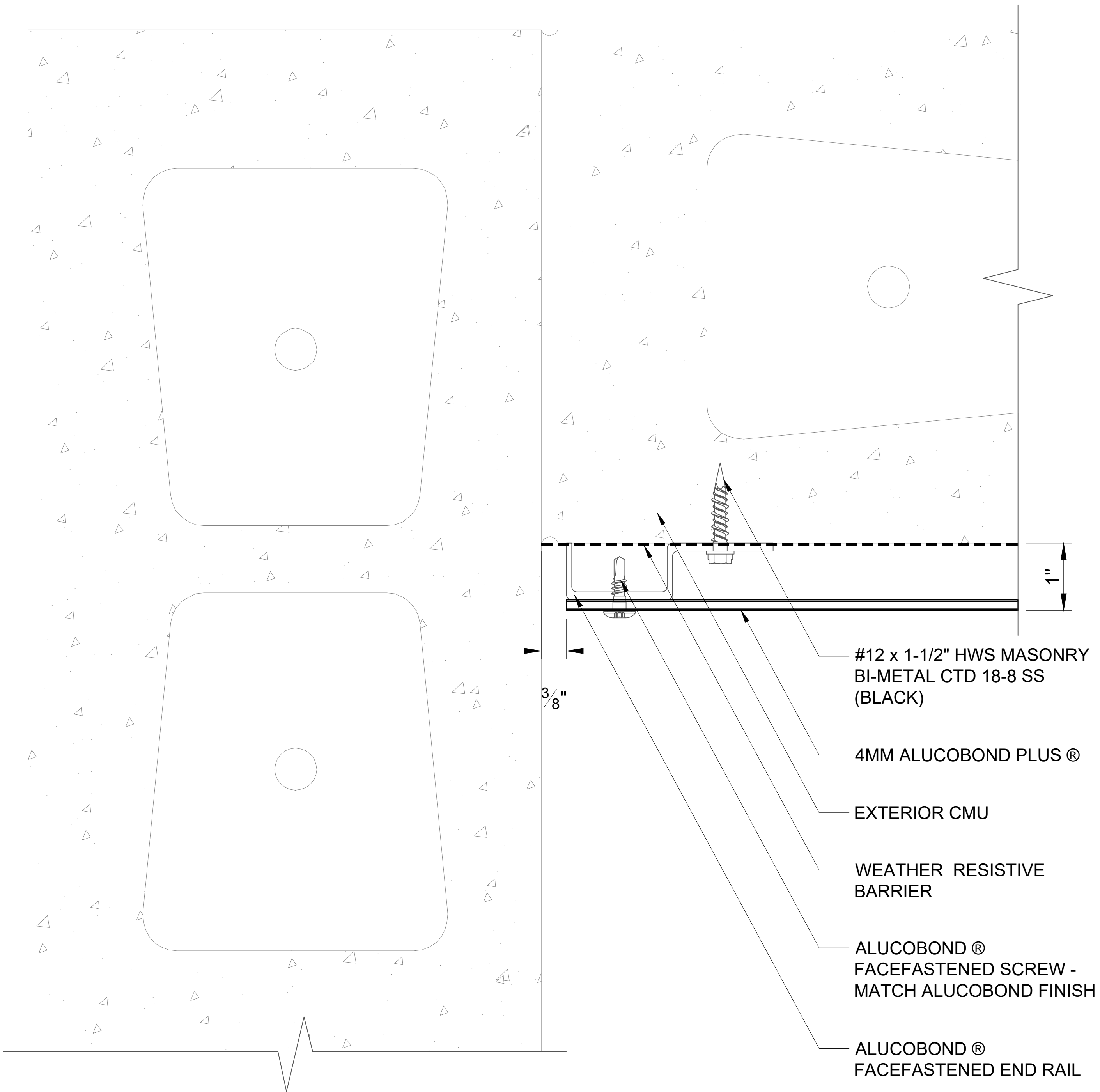

404 END WALL
SCALE: 3" = 1' - 0"

ALUCOBOND® FaceFastened

These details are for conceptual purposes only. The authorized purchaser of ALUCOBOND® is responsible for the actual panel system design, fabrication, and installation. 3A Composites USA, Inc. shall have no responsibility or liability for the products usage and does not make any express or implied warranties including merchantability and fitness purposes.

FACEFASTENED - HORIZONTAL INSTALL - CMU

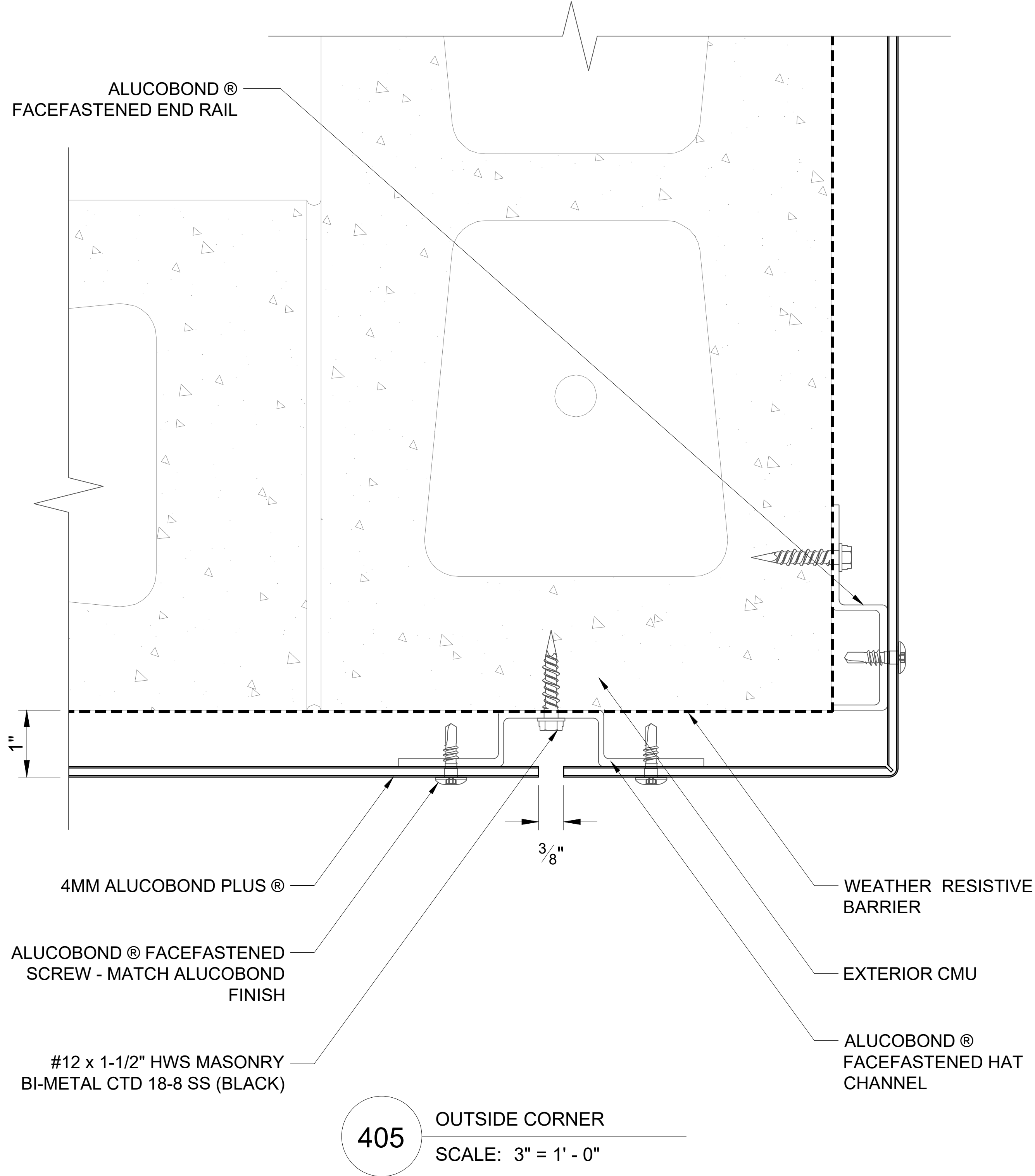

ALUCOBOND® FaceFastened

These details are for conceptual purposes only. The authorized purchaser of ALUCOBOND® is responsible for the actual panel system design, fabrication, and installation. 3A Composites USA, Inc. shall have no responsibility or liability for the products usage and does not make any express or implied warranties including merchantability and fitness purposes.

FACEFASTENED - HORIZONTAL INSTALL - CMU

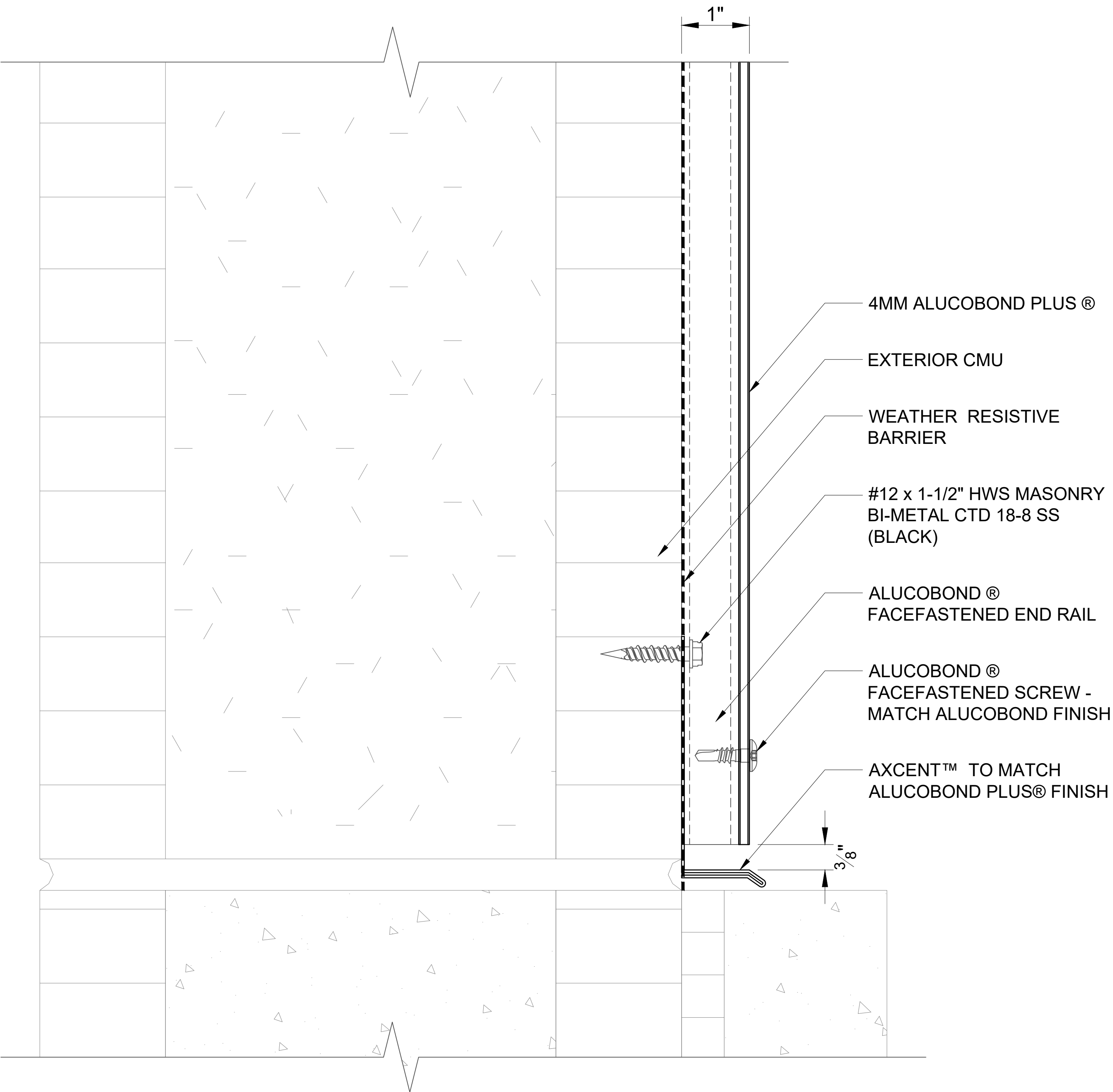

406 BASE
SCALE: 3" = 1' - 0"

ALUCOBOND® FaceFastened

These details are for conceptual purposes only. The authorized purchaser of ALUCOBOND® is responsible for the actual panel system design, fabrication, and installation. 3A Composites USA, Inc. shall have no responsibility or liability for the products usage and does not make any express or implied warranties including merchantability and fitness purposes.

FACEFASTENED - HORIZONTAL INSTALL - CMU

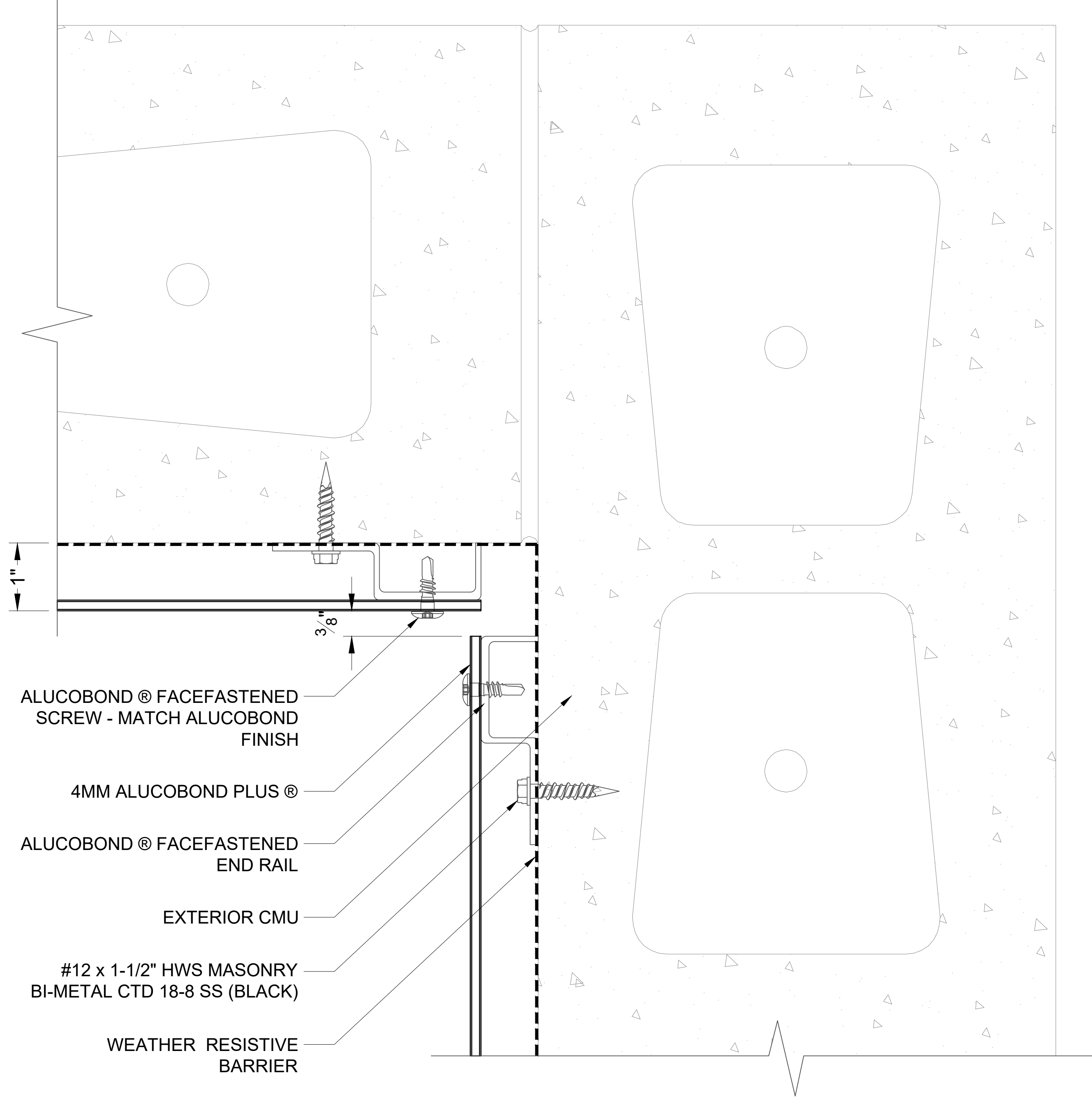

407 INSIDE CORNER
SCALE: 3" = 1' - 0"

ALUCOBOND® FaceFastened

These details are for conceptual purposes only. The authorized purchaser of ALUCOBOND® is responsible for the actual panel system design, fabrication, and installation. 3A Composites USA, Inc. shall have no responsibility or liability for the products usage and does not make any express or implied warranties including merchantability and fitness purposes.

FACEFASTENED - HORIZONTAL INSTALL - CMU

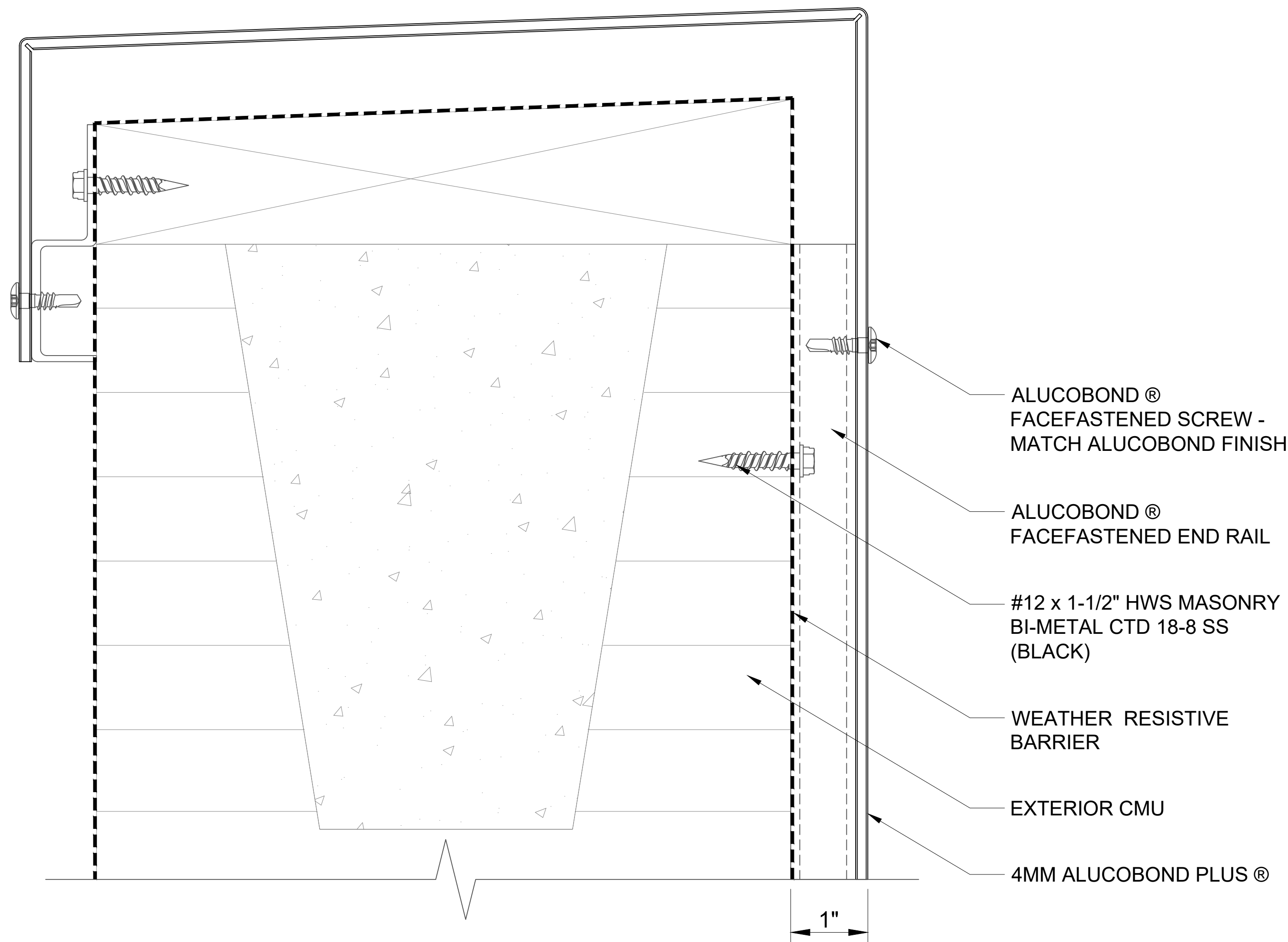

408 COPING
SCALE: 3" = 1' - 0"

ALUCOBOND® FaceFastened

These details are for conceptual purposes only. The authorized purchaser of ALUCOBOND® is responsible for the actual panel system design, fabrication, and installation. 3A Composites USA, Inc. shall have no responsibility or liability for the products usage and does not make any express or implied warranties including merchantability and fitness purposes.

FACEFASTENED - HORIZONTAL INSTALL - CMU

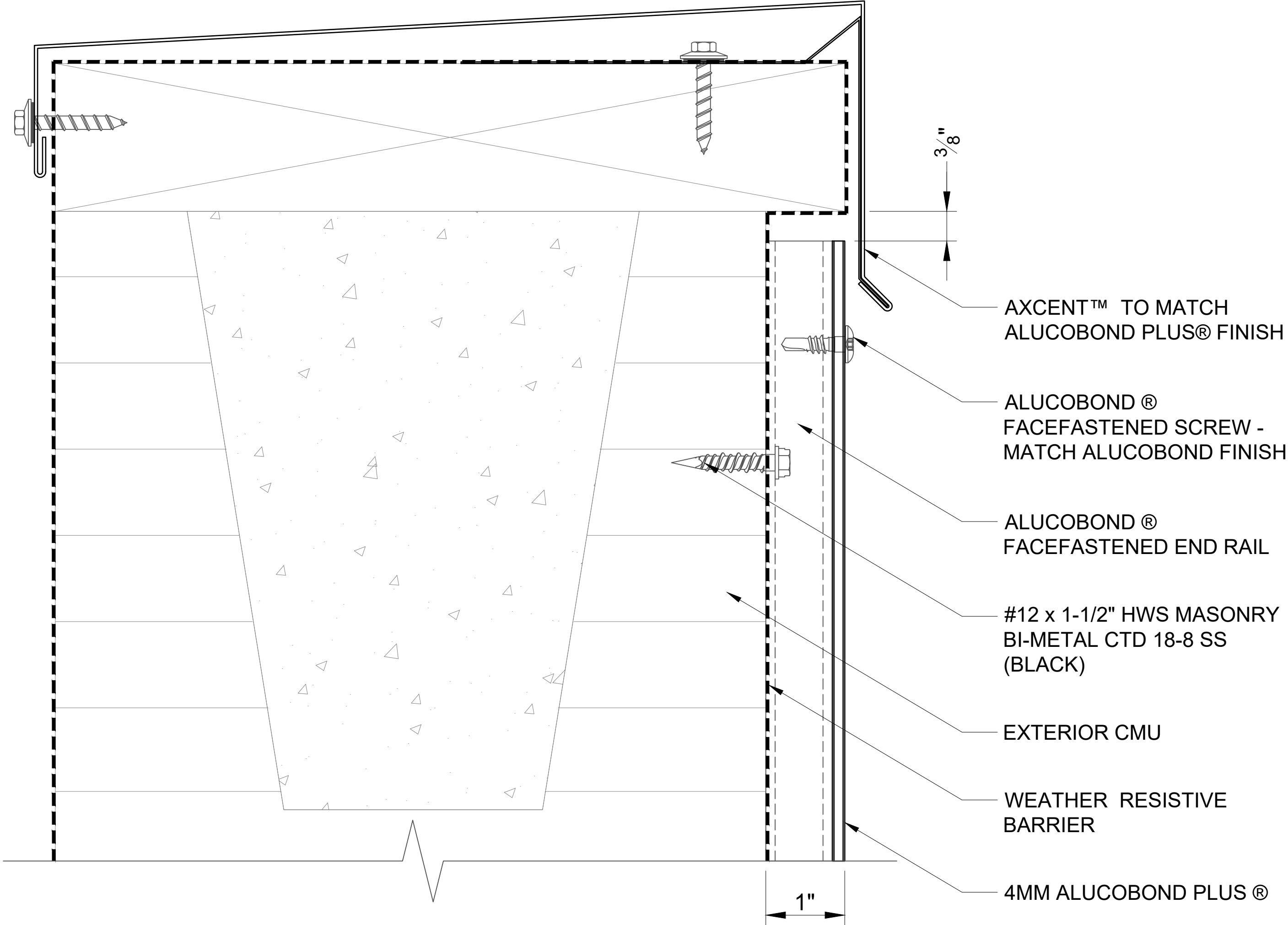

409 SHEET METAL COPING
SCALE: 3" = 1' - 0"

ALUCOBOND® FaceFastened

These details are for conceptual purposes only. The authorized purchaser of ALUCOBOND® is responsible for the actual panel system design, fabrication, and installation. 3A Composites USA, Inc. shall have no responsibility or liability for the products usage and does not make any express or implied warranties including merchantability and fitness purposes.

FACEFASTENED - HORIZONTAL INSTALL - CMU

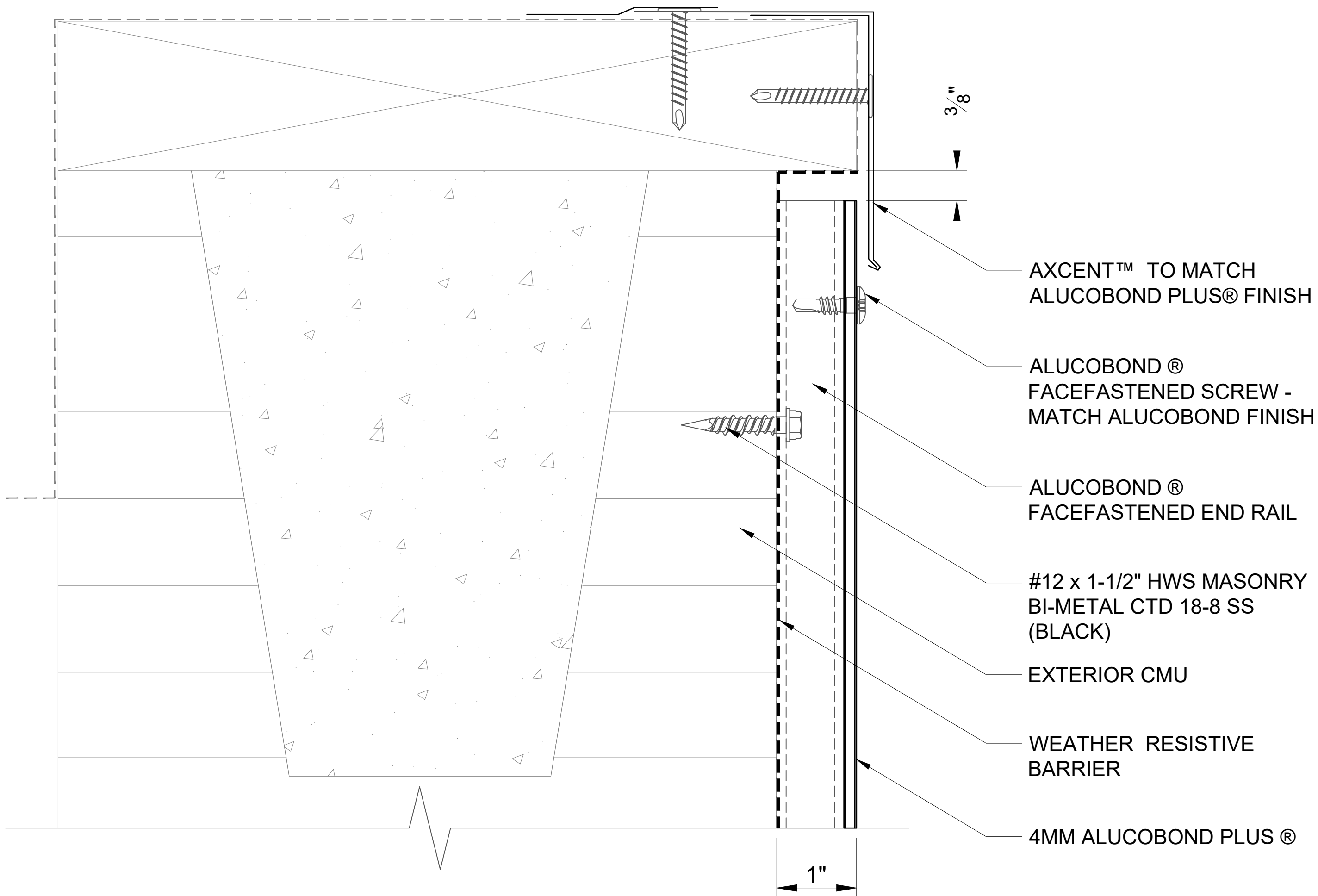

410 SHEET METAL DRIP EDGE
SCALE: 3" = 1' - 0"

ALUCOBOND® FaceFastened

These details are for conceptual purposes only. The authorized purchaser of ALUCOBOND® is responsible for the actual panel system design, fabrication, and installation. 3A Composites USA, Inc. shall have no responsibility or liability for the products usage and does not make any express or implied warranties including merchantability and fitness purposes.

FACEFASTENED - HORIZONTAL INSTALL - CMU

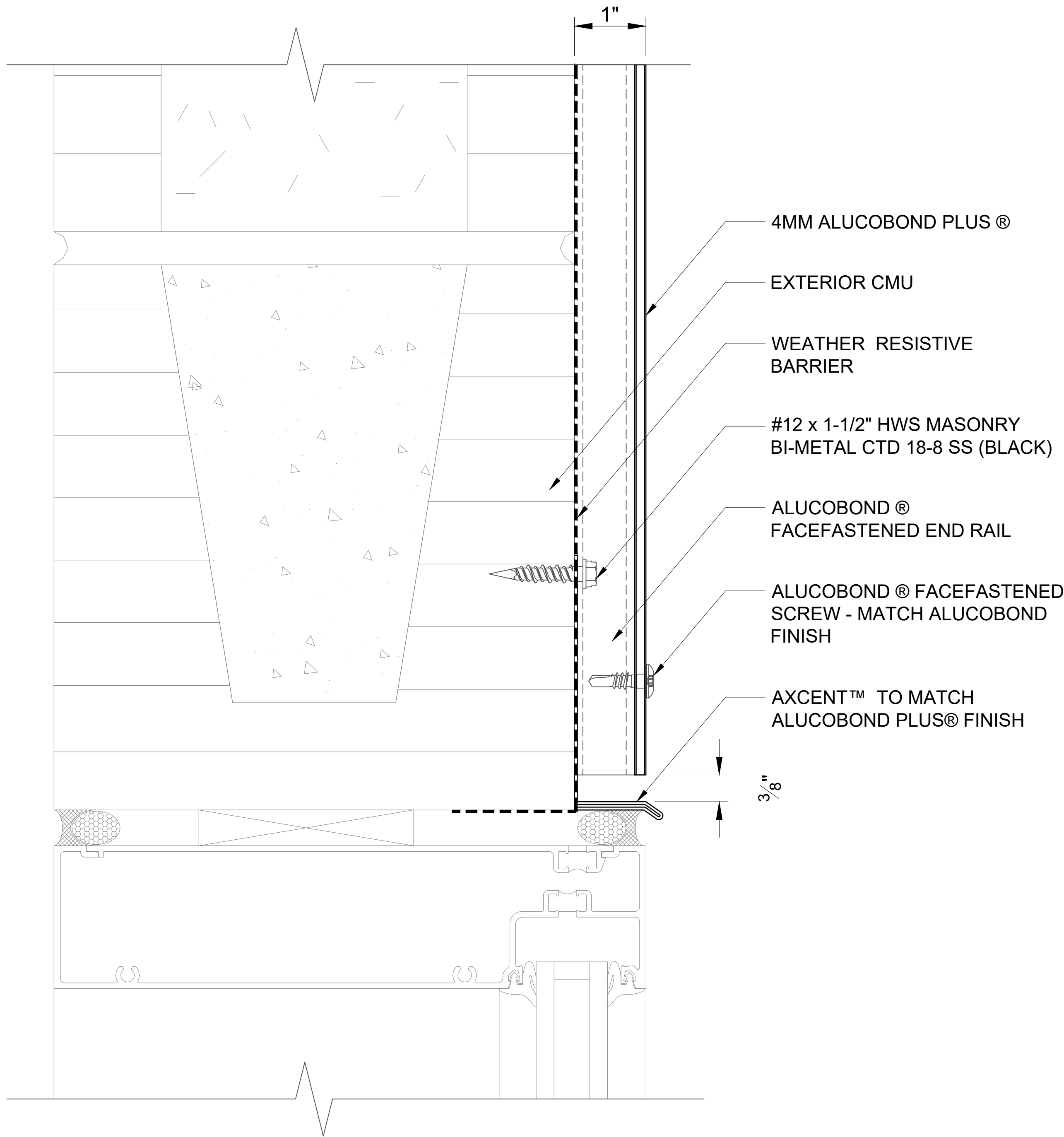

411 WINDOW HEAD
SCALE: 3" = 1' - 0"

ALUCOBOND® FaceFastened

These details are for conceptual purposes only. The authorized purchaser of ALUCOBOND® is responsible for the actual panel system design, fabrication, and installation. 3A Composites USA, Inc. shall have no responsibility or liability for the products usage and does not make any express or implied warranties including merchantability and fitness purposes.

FACEFASTENED - HORIZONTAL INSTALL - CMU

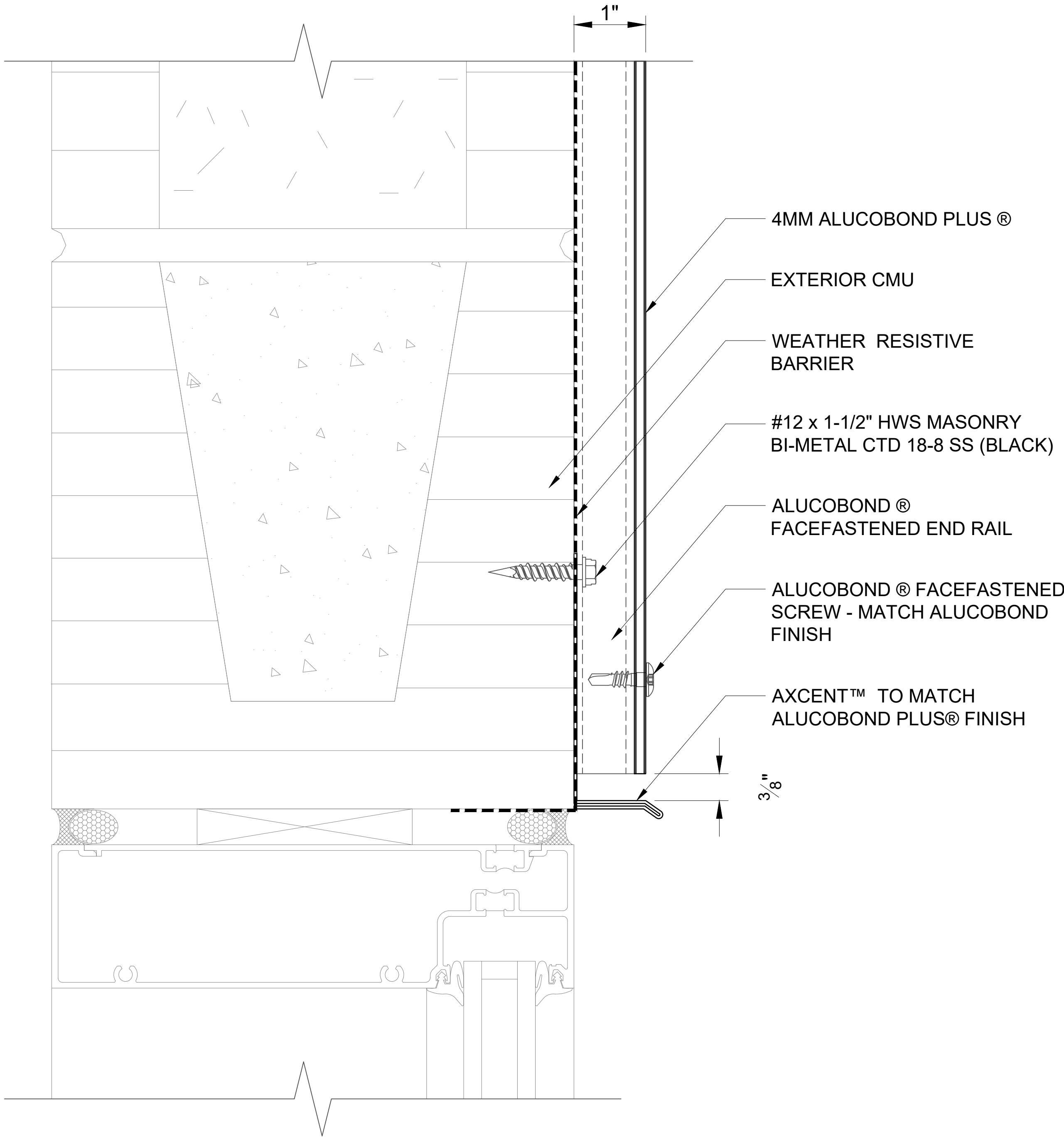

412 INSET WINDOW HEAD
SCALE: 3" = 1' - 0"

ALUCOBOND® FaceFastened

These details are for conceptual purposes only. The authorized purchaser of ALUCOBOND® is responsible for the actual panel system design, fabrication, and installation. 3A Composites USA, Inc. shall have no responsibility or liability for the products usage and does not make any express or implied warranties including merchantability and fitness purposes.

FACEFASTENED - HORIZONTAL INSTALL - CMU

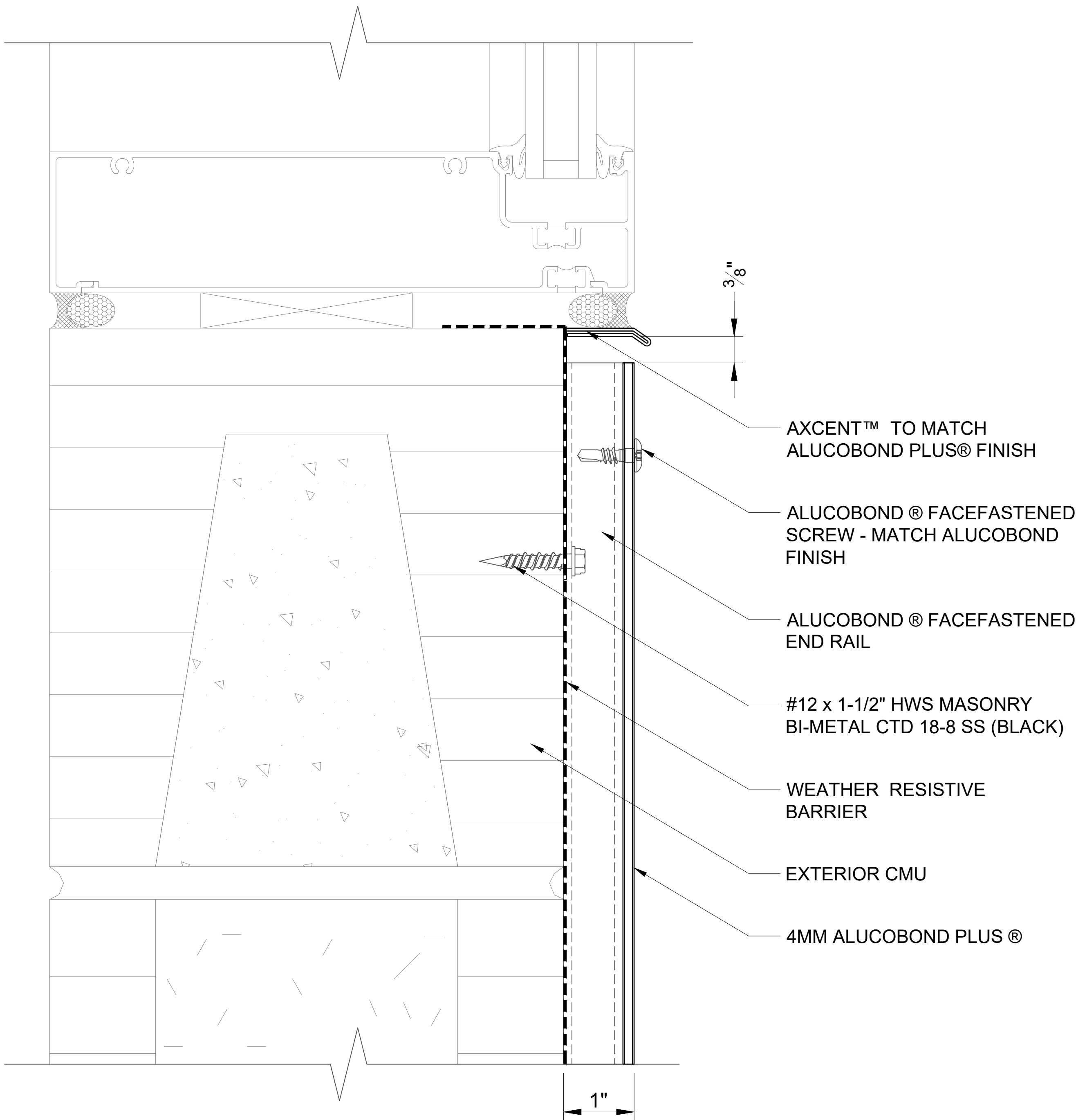

413

WINDOW SILL

SCALE: 3" = 1' - 0"

ALUCOBOND® FaceFastened

These details are for conceptual purposes only. The authorized purchaser of ALUCOBOND® is responsible for the actual panel system design, fabrication, and installation. 3A Composites USA, Inc. shall have no responsibility or liability for the products usage and does not make any express or implied warranties including merchantability and fitness purposes.

FACEFASTENED - HORIZONTAL INSTALL - CMU

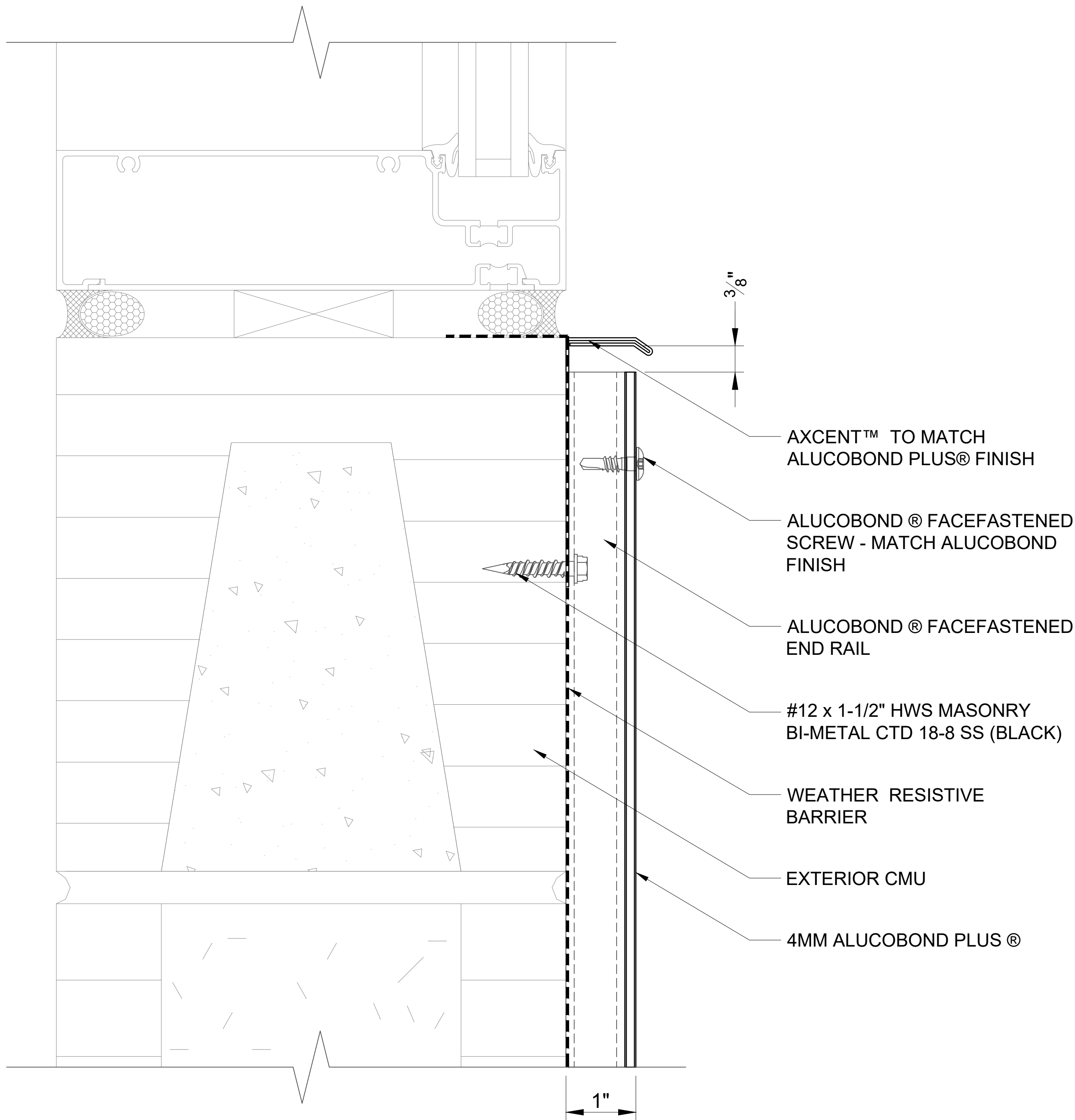

414

INSET WINDOW SILL

SCALE: 3" = 1' - 0"

ALUCOBOND® FaceFastened

These details are for conceptual purposes only. The authorized purchaser of ALUCOBOND® is responsible for the actual panel system design, fabrication, and installation. 3A Composites USA, Inc. shall have no responsibility or liability for the products usage and does not make any express or implied warranties including merchantability and fitness purposes.

FACEFASTENED - HORIZONTAL INSTALL - CMU

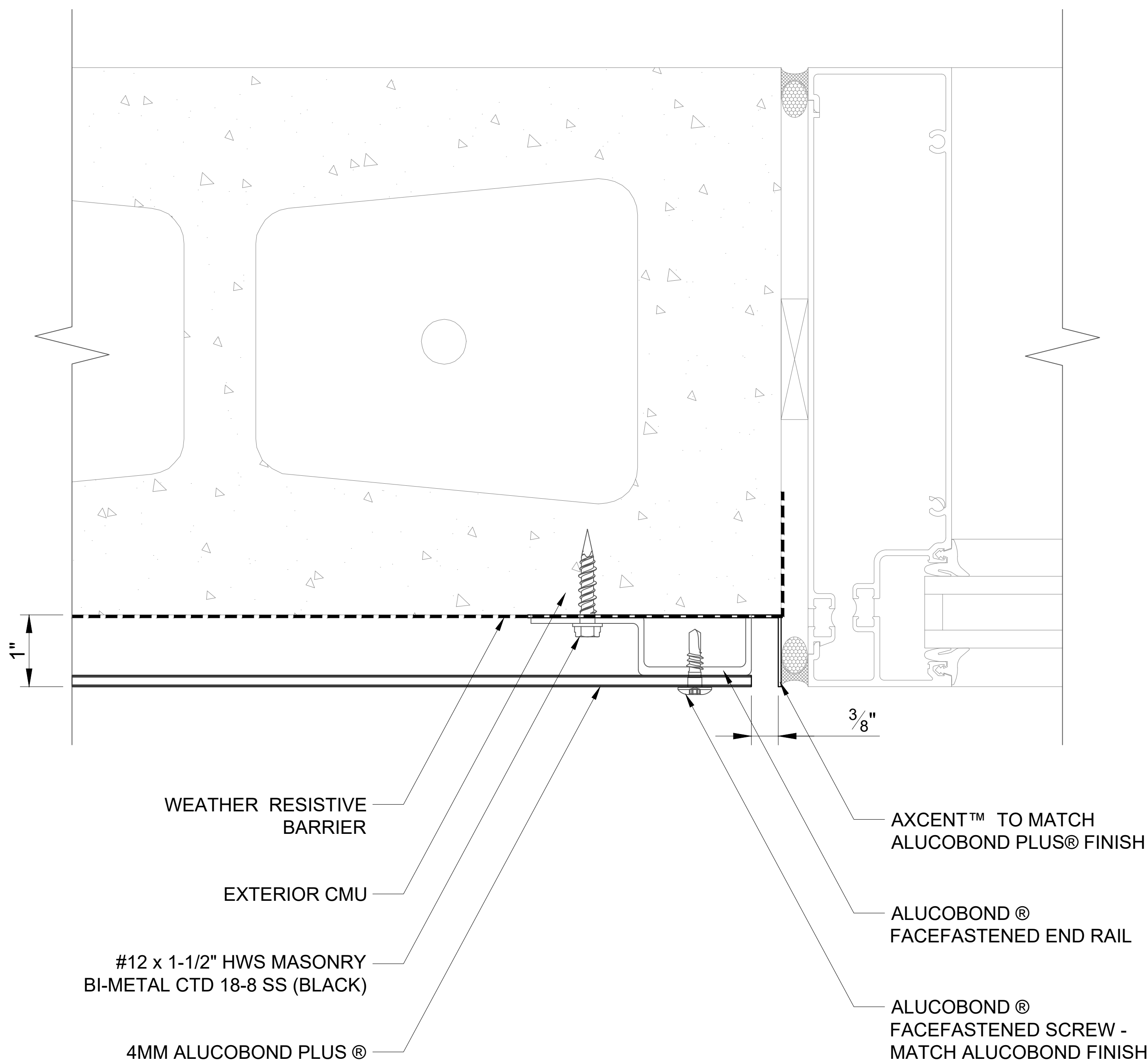

415 WINDOW JAMB
SCALE: 3" = 1' - 0"

ALUCOBOND® FaceFastened

These details are for conceptual purposes only. The authorized purchaser of ALUCOBOND® is responsible for the actual panel system design, fabrication, and installation. 3A Composites USA, Inc. shall have no responsibility or liability for the products usage and does not make any express or implied warranties including merchantability and fitness purposes.

FACEFASTENED - HORIZONTAL INSTALL - CMU

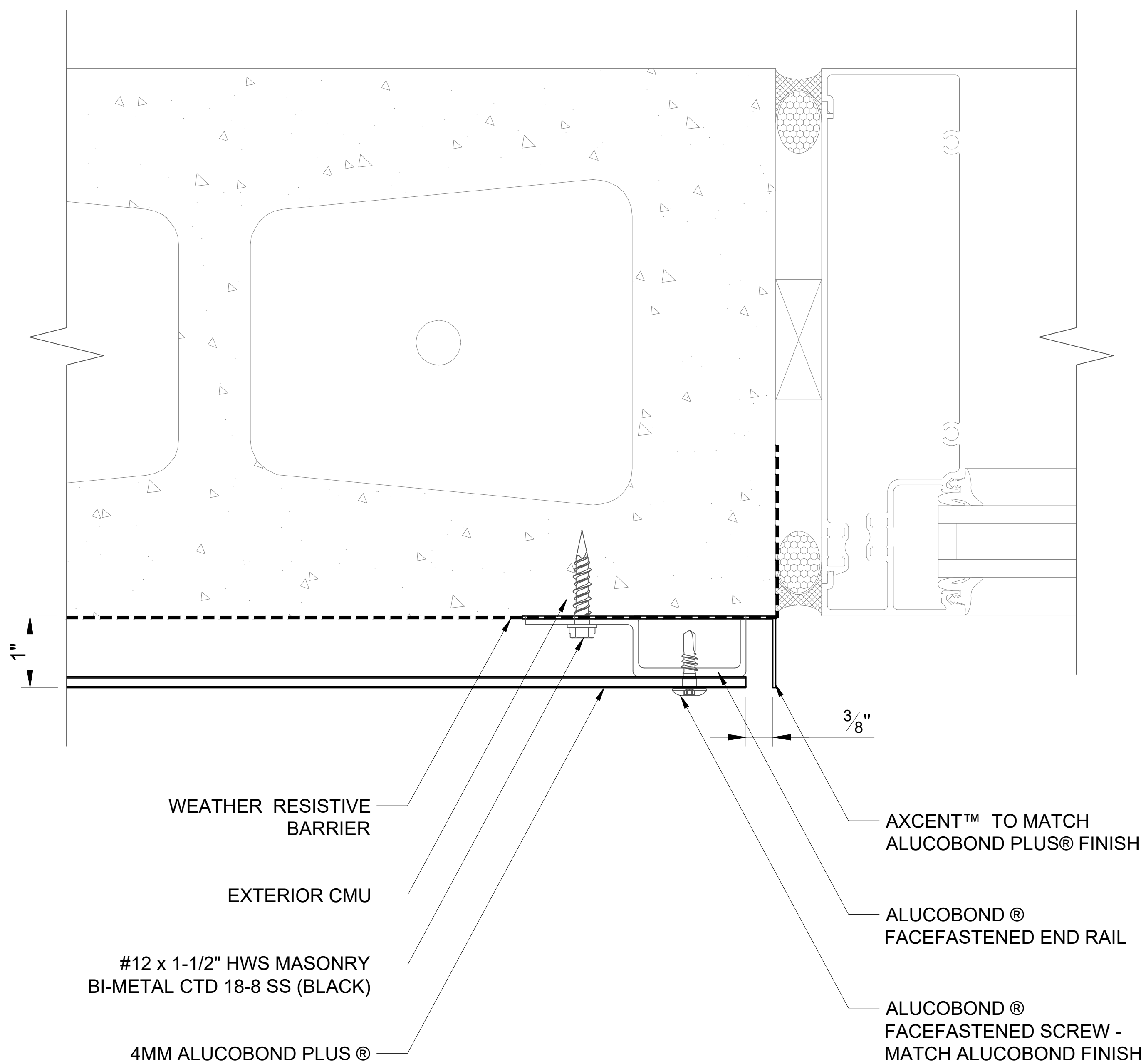

416 INSET WINDOW JAMB
SCALE: 3" = 1' - 0"

ALUCOBOND® FaceFastened

These details are for conceptual purposes only. The authorized purchaser of ALUCOBOND® is responsible for the actual panel system design, fabrication, and installation. 3A Composites USA, Inc. shall have no responsibility or liability for the products usage and does not make any express or implied warranties including merchantability and fitness purposes.

FACEFASTENED - HORIZONTAL INSTALL - CMU

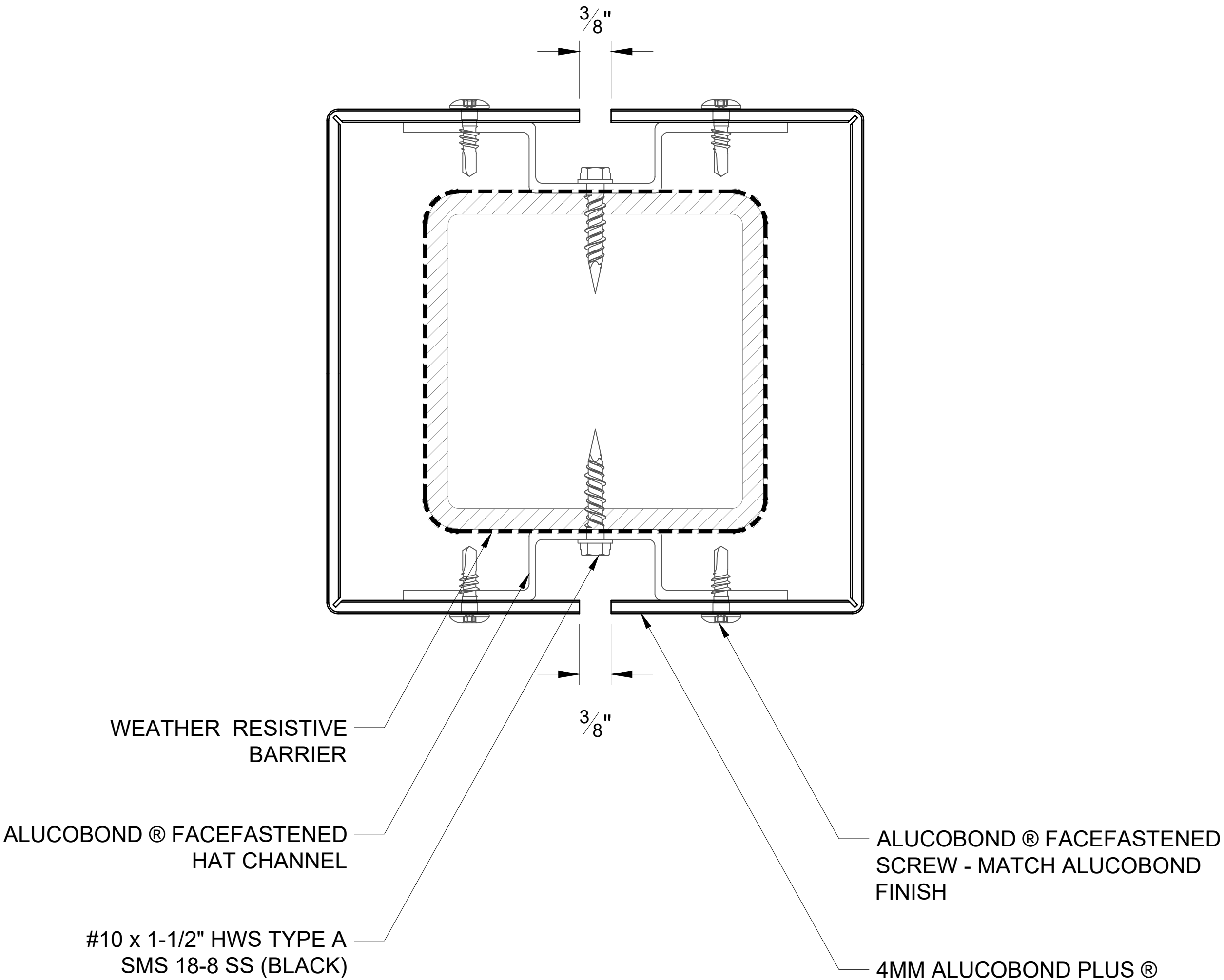

417 SQUARE COLUMN COVER
SCALE: 3" = 1' - 0"

ALUCOBOND® FaceFastened

These details are for conceptual purposes only. The authorized purchaser of ALUCOBOND® is responsible for the actual panel system design, fabrication, and installation. 3A Composites USA, Inc. shall have no responsibility or liability for the products usage and does not make any express or implied warranties including merchantability and fitness purposes.

FACEFASTENED - HORIZONTAL INSTALL - CONCRETE

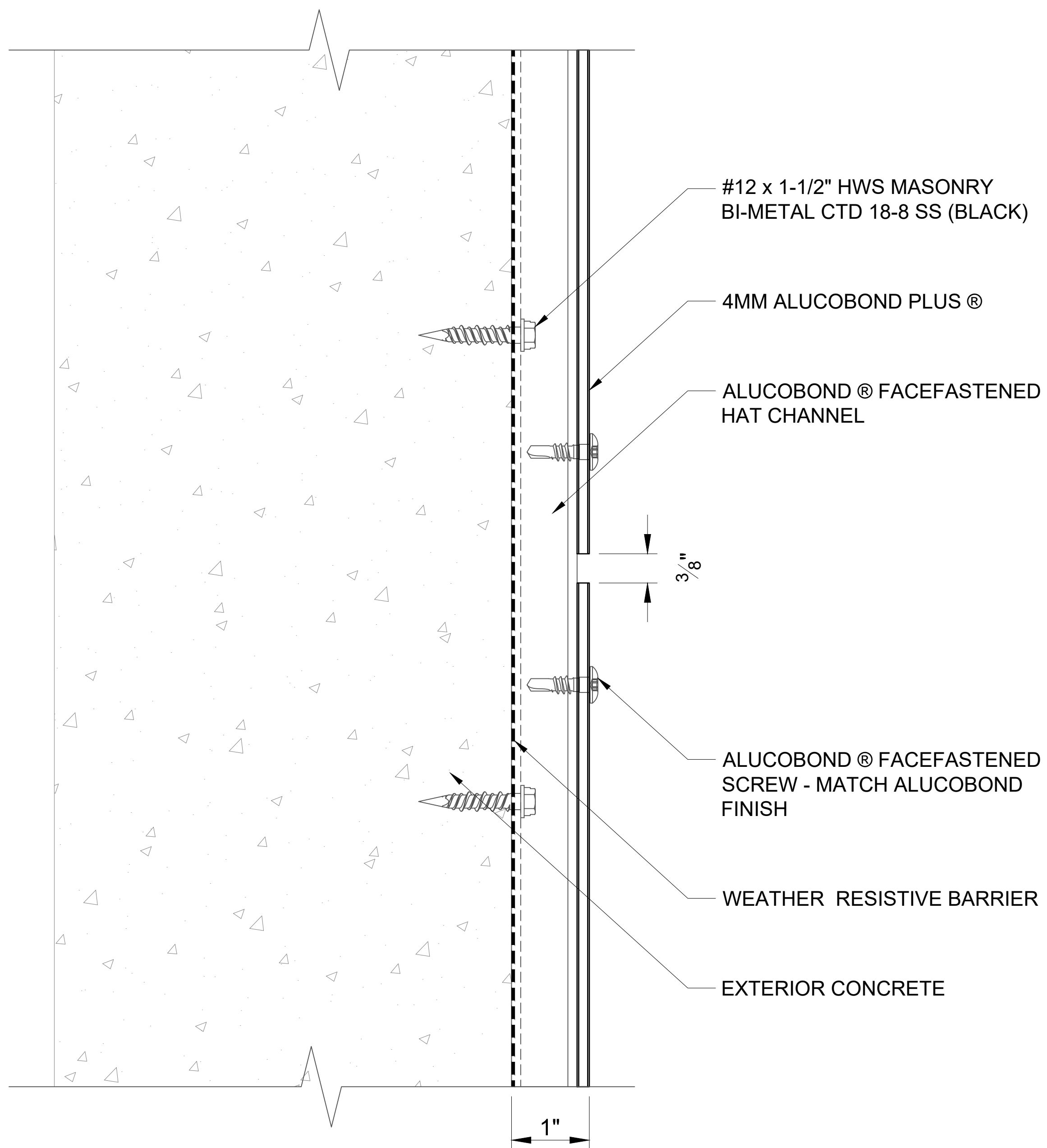

501

HORIZONTAL JOINT

SCALE: 3" = 1' - 0"

ALUCOBOND® FaceFastened

These details are for conceptual purposes only. The authorized purchaser of ALUCOBOND® is responsible for the actual panel system design, fabrication, and installation. 3A Composites USA, Inc. shall have no responsibility or liability for the products usage and does not make any express or implied warranties including merchantability and fitness purposes.

FACEFASTENED - HORIZONTAL INSTALL - CONCRETE

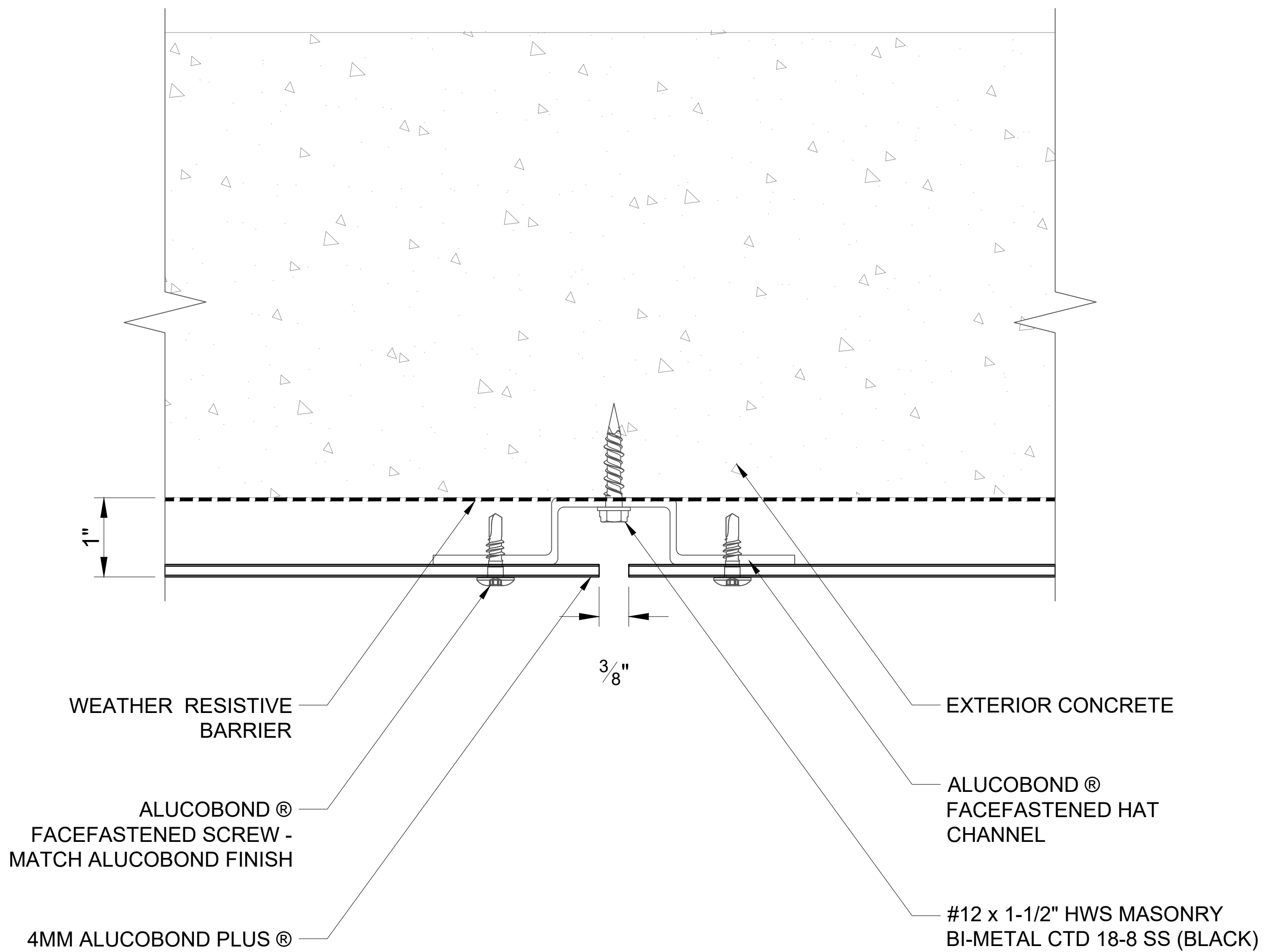

502

VERTICAL JOINT

SCALE: 3" = 1' - 0"

ALUCOBOND® FaceFastened

These details are for conceptual purposes only. The authorized purchaser of ALUCOBOND® is responsible for the actual panel system design, fabrication, and installation. 3A Composites USA, Inc. shall have no responsibility or liability for the products usage and does not make any express or implied warranties including merchantability and fitness purposes.

FACEFASTENED - HORIZONTAL INSTALL - CONCRETE

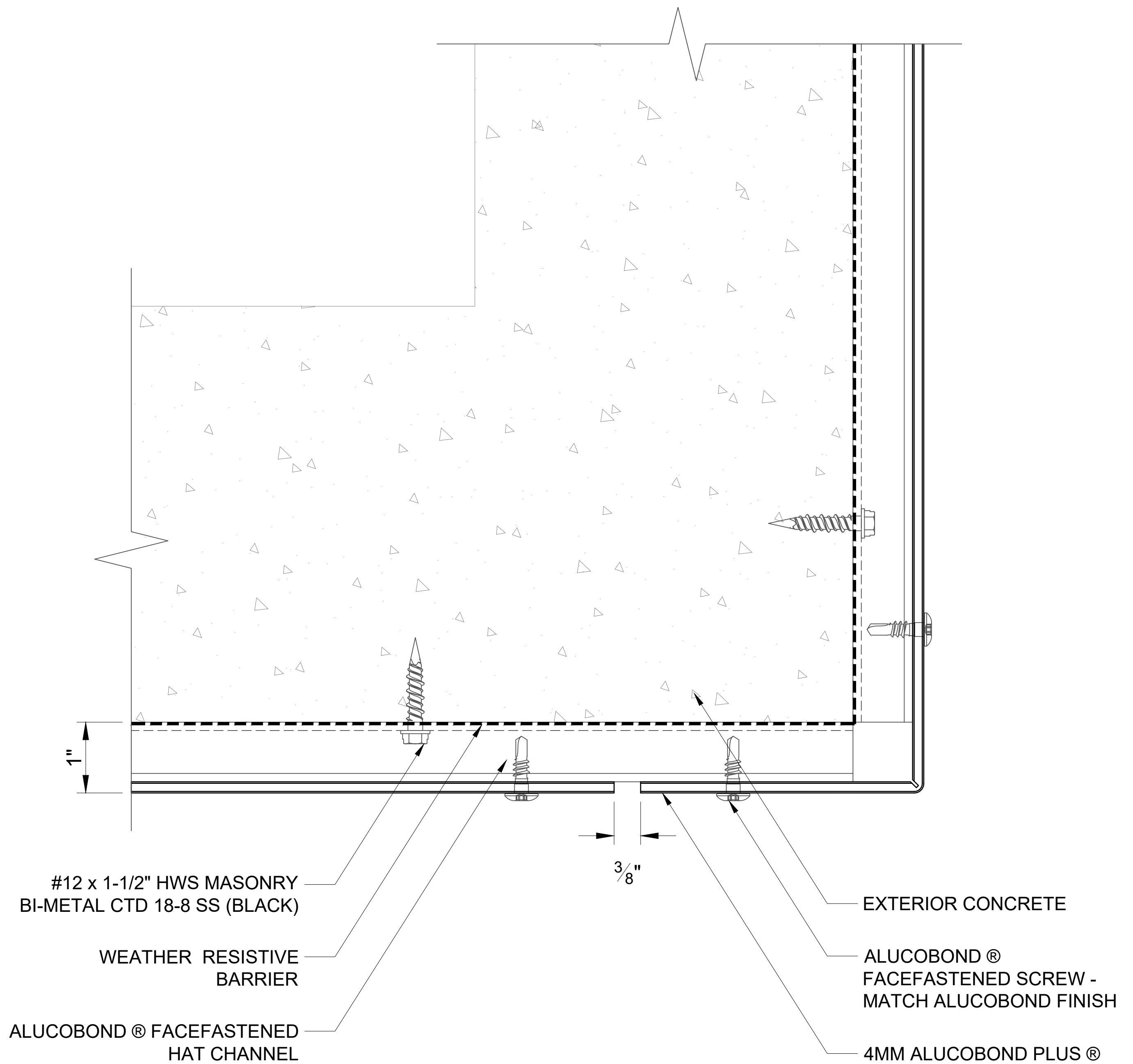

503

WALL TO SOFFIT

SCALE: 3" = 1' - 0"

ALUCOBOND® FaceFastened

These details are for conceptual purposes only. The authorized purchaser of ALUCOBOND® is responsible for the actual panel system design, fabrication, and installation. 3A Composites USA, Inc. shall have no responsibility or liability for the products usage and does not make any express or implied warranties including merchantability and fitness purposes.

FACEFASTENED - HORIZONTAL INSTALL - CONCRETE

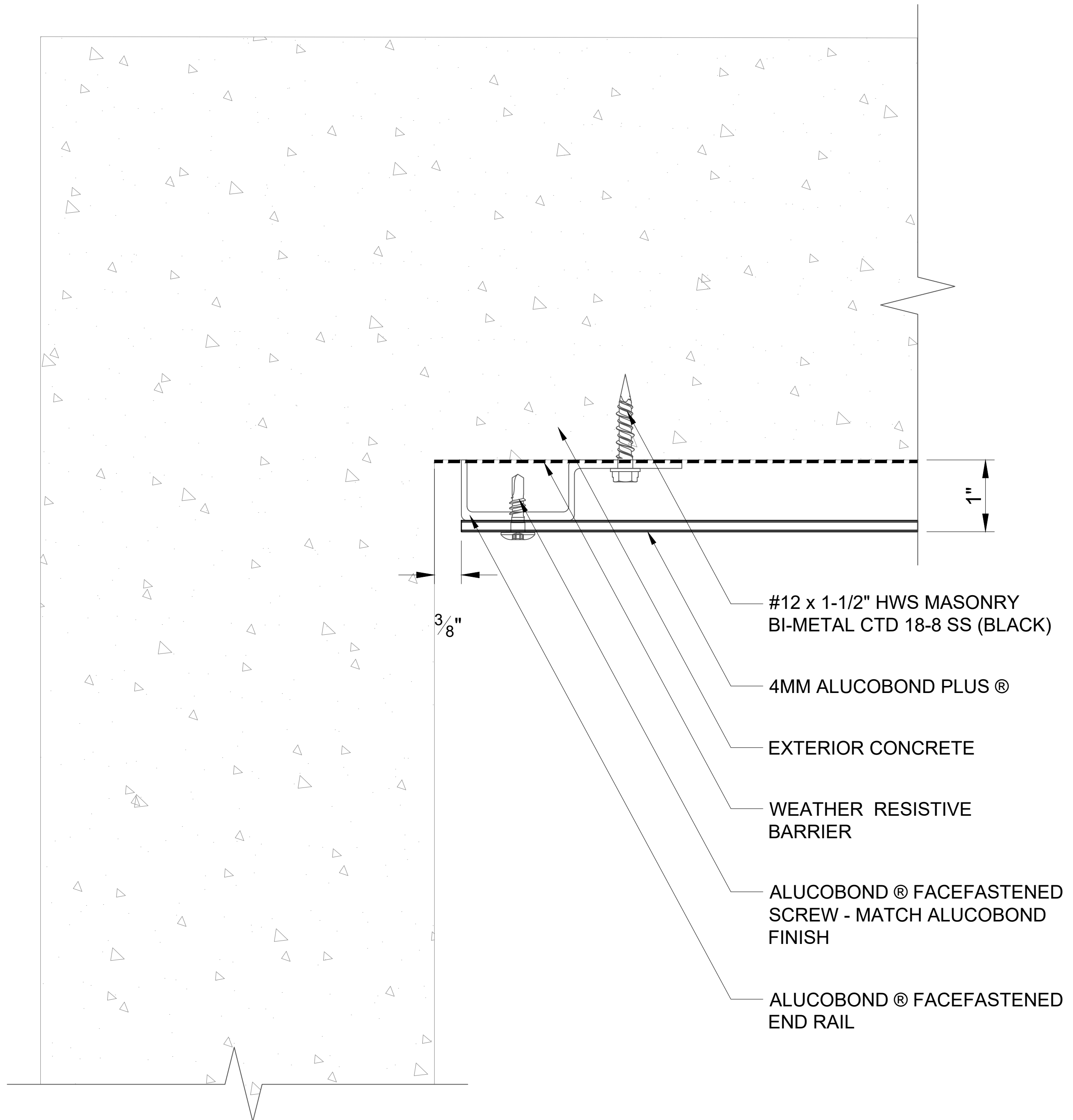

504

END WALL

SCALE: 3" = 1' - 0"

ALUCOBOND® FaceFastened

These details are for conceptual purposes only. The authorized purchaser of ALUCOBOND® is responsible for the actual panel system design, fabrication, and installation. 3A Composites USA, Inc. shall have no responsibility or liability for the products usage and does not make any express or implied warranties including merchantability and fitness purposes.

FACEFASTENED - HORIZONTAL INSTALL - CONCRETE

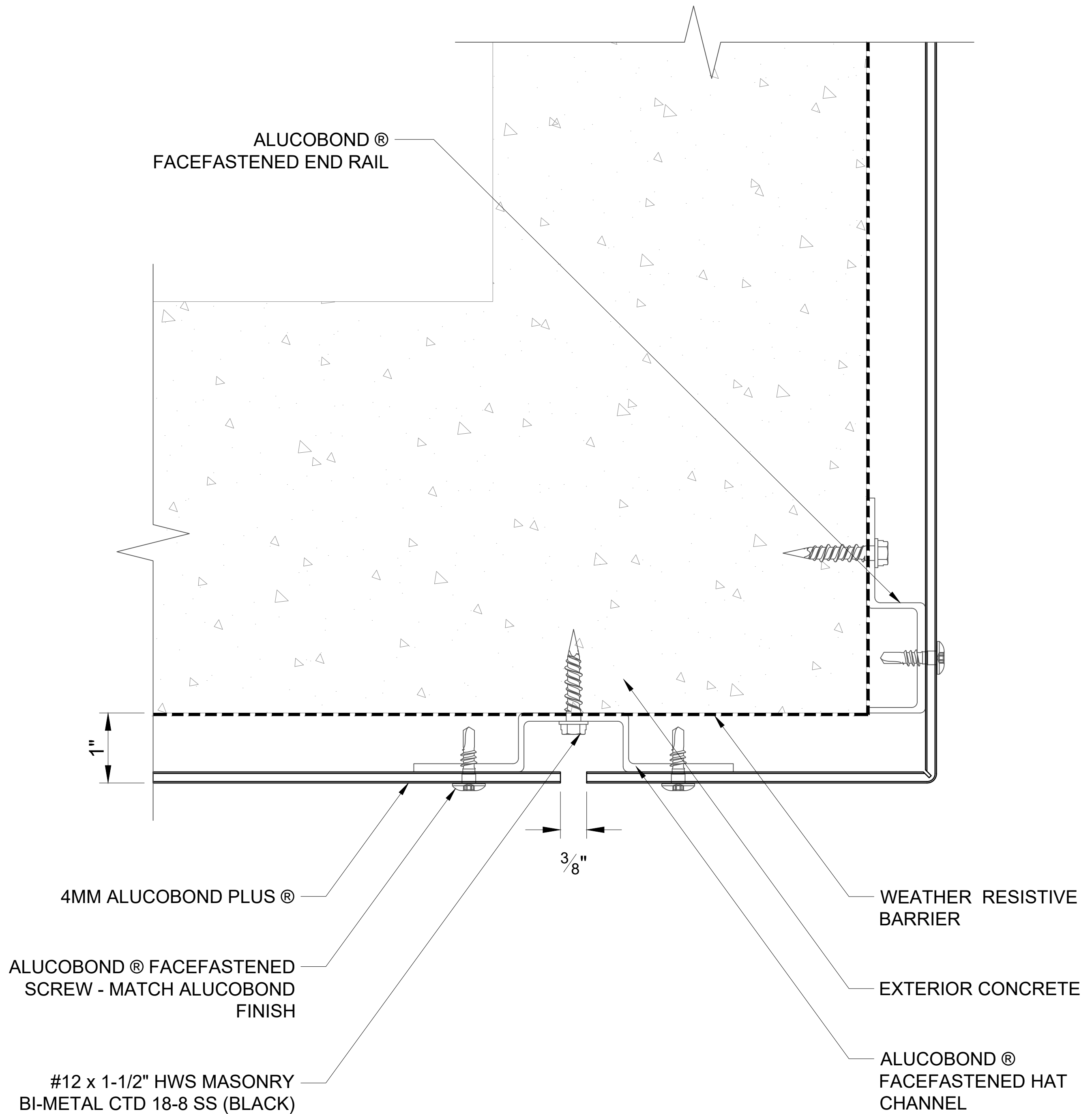

505

OUTSIDE CORNER

SCALE: 3" = 1' - 0"

ALUCOBOND® FaceFastened

These details are for conceptual purposes only. The authorized purchaser of ALUCOBOND® is responsible for the actual panel system design, fabrication, and installation. 3A Composites USA, Inc. shall have no responsibility or liability for the products usage and does not make any express or implied warranties including merchantability and fitness purposes.

FACEFASTENED - HORIZONTAL INSTALL - CONCRETE

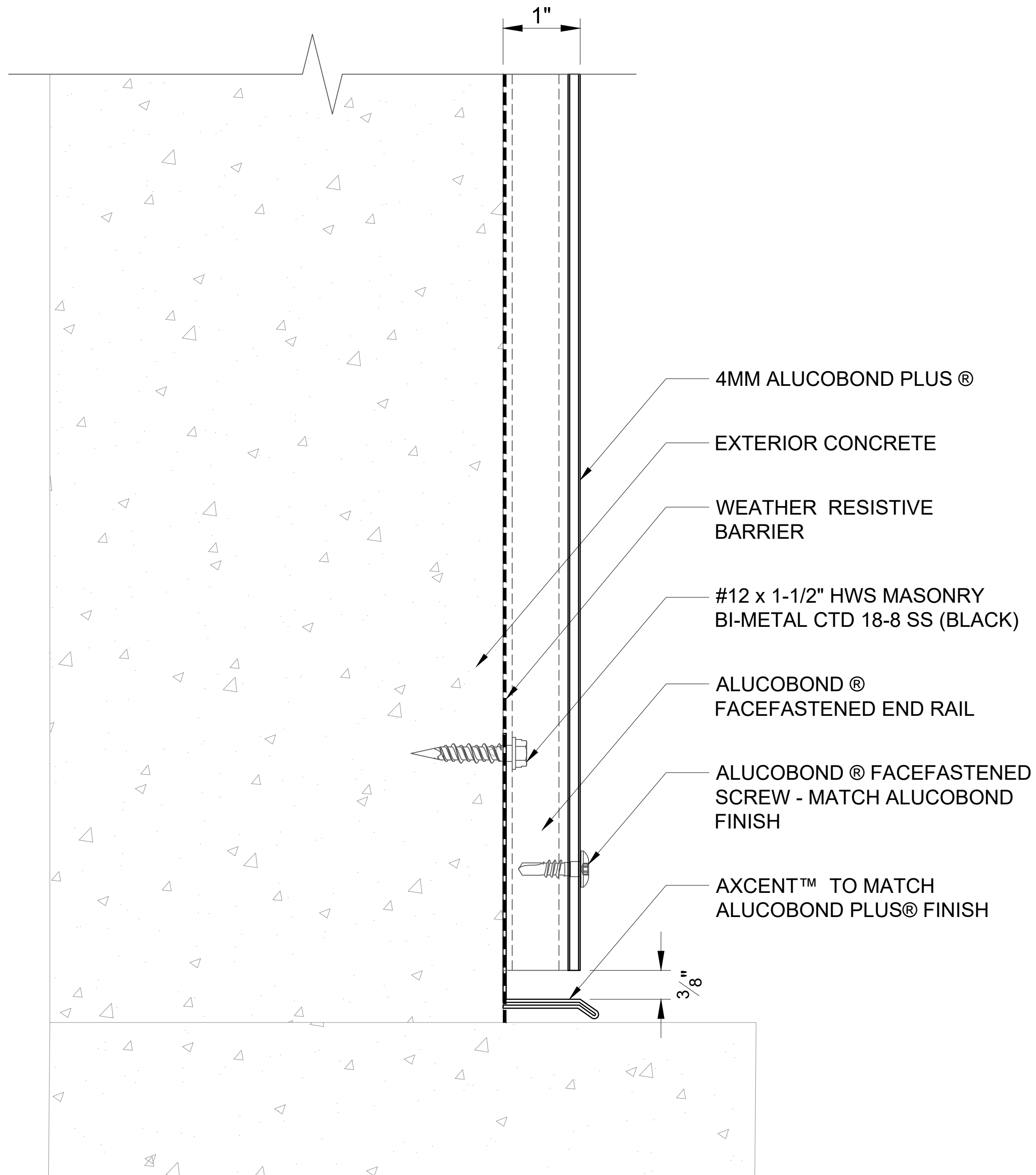

506

BASE

SCALE: 3" = 1' - 0"

ALUCOBOND® FaceFastened

These details are for conceptual purposes only. The authorized purchaser of ALUCOBOND® is responsible for the actual panel system design, fabrication, and installation. 3A Composites USA, Inc. shall have no responsibility or liability for the products usage and does not make any express or implied warranties including merchantability and fitness purposes.

FACEFASTENED - HORIZONTAL INSTALL - CONCRETE

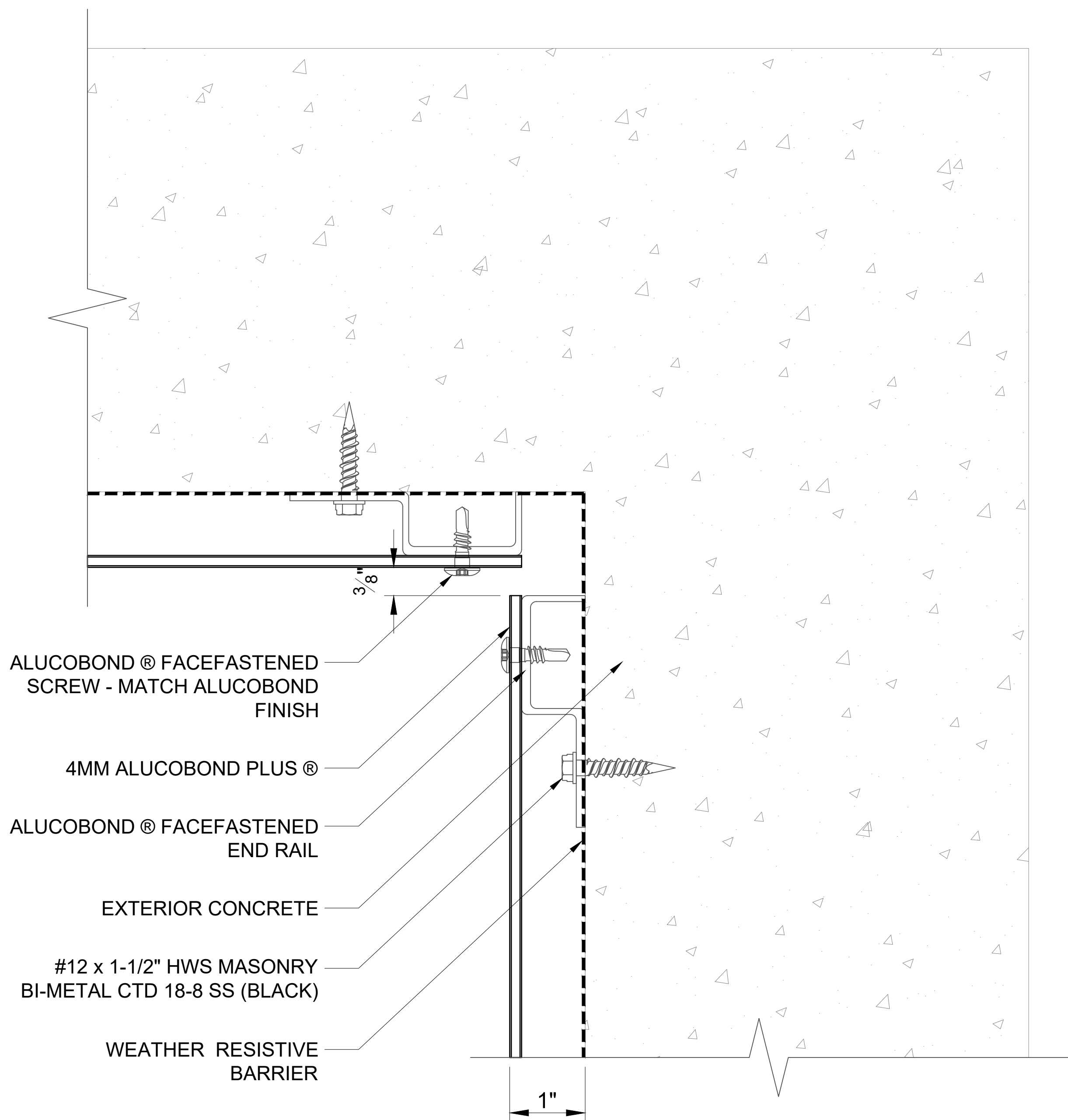

507

INSIDE CORNER

SCALE: 3" = 1' - 0"

ALUCOBOND® FaceFastened

These details are for conceptual purposes only. The authorized purchaser of ALUCOBOND® is responsible for the actual panel system design, fabrication, and installation. 3A Composites USA, Inc. shall have no responsibility or liability for the products usage and does not make any express or implied warranties including merchantability and fitness purposes.

FACEFASTENED - HORIZONTAL INSTALL - CONCRETE

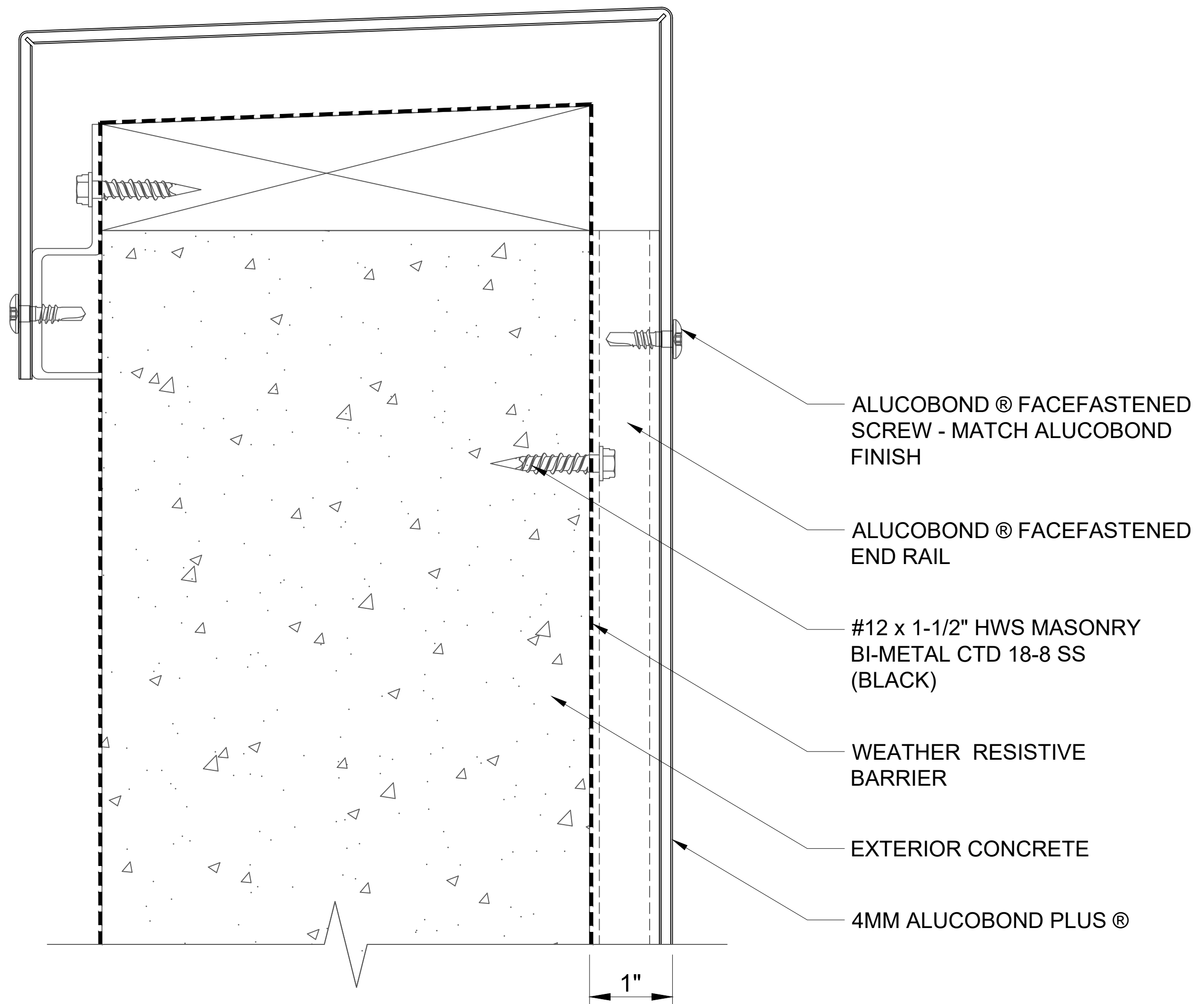

508

SHEET METAL COPING

SCALE: 3" = 1' - 0"

ALUCOBOND® FaceFastened

These details are for conceptual purposes only. The authorized purchaser of ALUCOBOND® is responsible for the actual panel system design, fabrication, and installation. 3A Composites USA, Inc. shall have no responsibility or liability for the products usage and does not make any express or implied warranties including merchantability and fitness purposes.

FACEFASTENED - HORIZONTAL INSTALL - CONCRETE

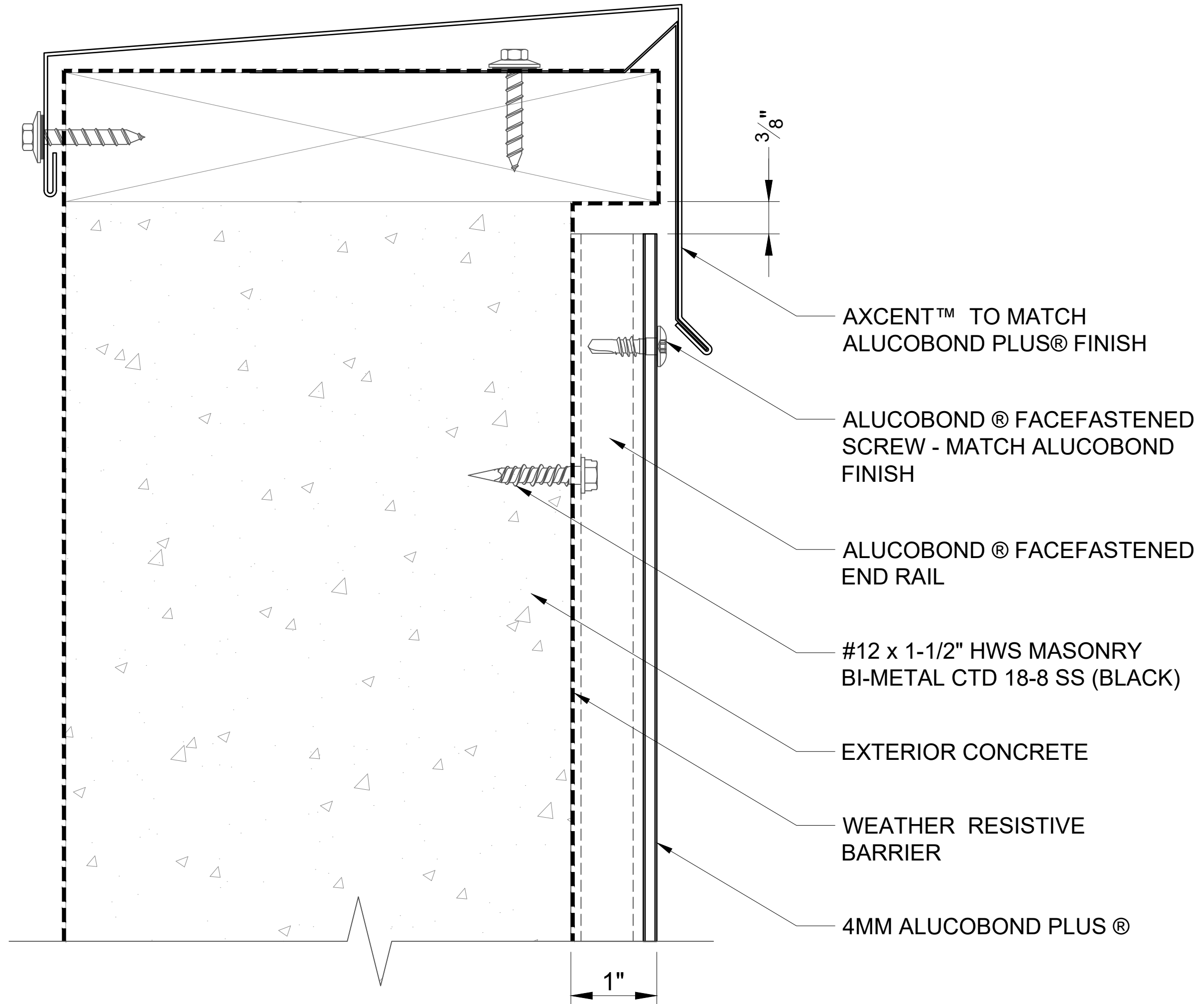

509

SHEET METAL COPING

SCALE: 3" = 1' - 0"

ALUCOBOND® FaceFastened

These details are for conceptual purposes only. The authorized purchaser of ALUCOBOND® is responsible for the actual panel system design, fabrication, and installation. 3A Composites USA, Inc. shall have no responsibility or liability for the products usage and does not make any express or implied warranties including merchantability and fitness purposes.

FACEFASTENED - HORIZONTAL INSTALL - CONCRETE

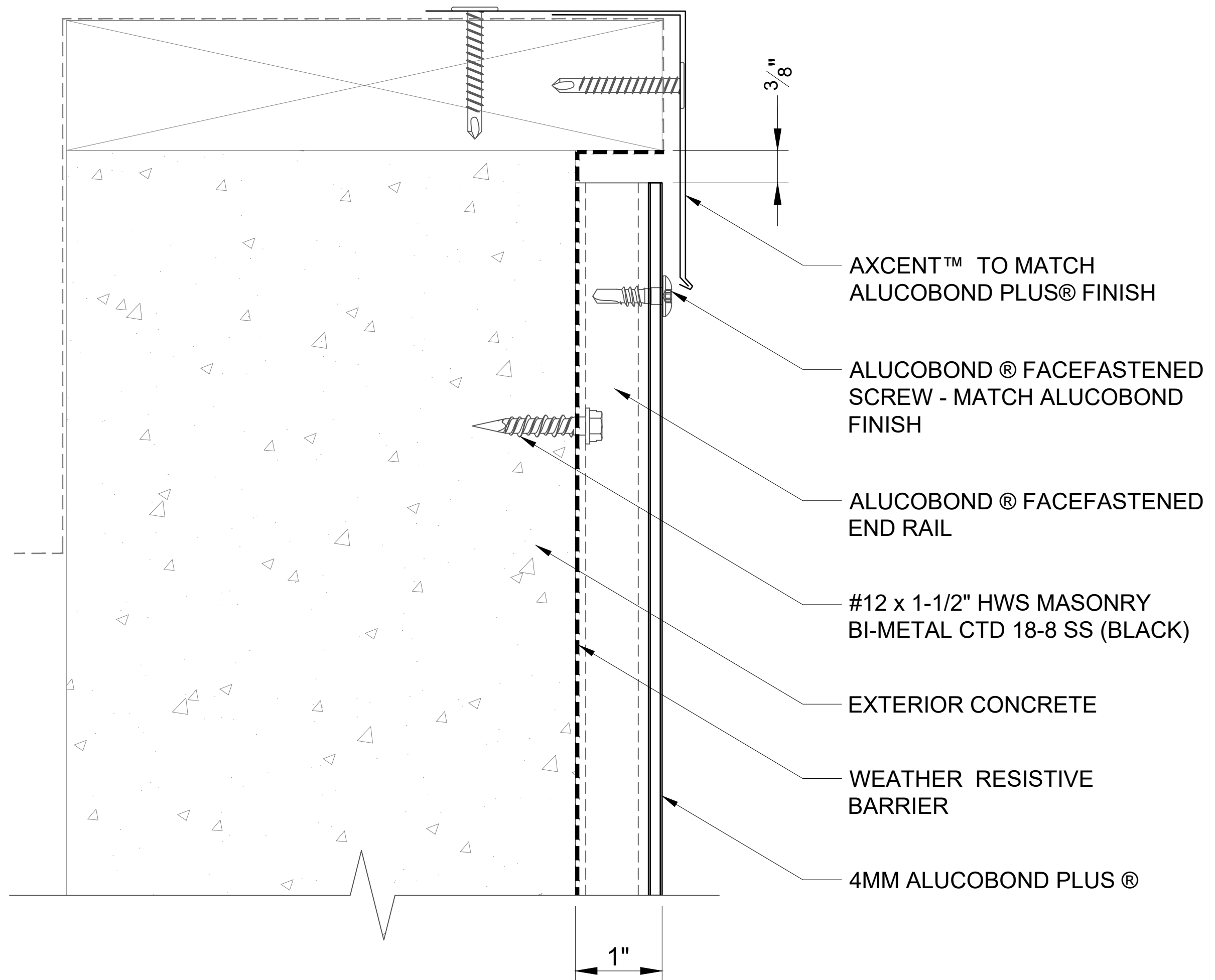

510

SHEET METAL DRIP EDGE

SCALE: 3" = 1' - 0"

ALUCOBOND® FaceFastened

These details are for conceptual purposes only. The authorized purchaser of ALUCOBOND® is responsible for the actual panel system design, fabrication, and installation. 3A Composites USA, Inc. shall have no responsibility or liability for the products usage and does not make any express or implied warranties including merchantability and fitness purposes.

FACEFASTENED - HORIZONTAL INSTALL - CONCRETE

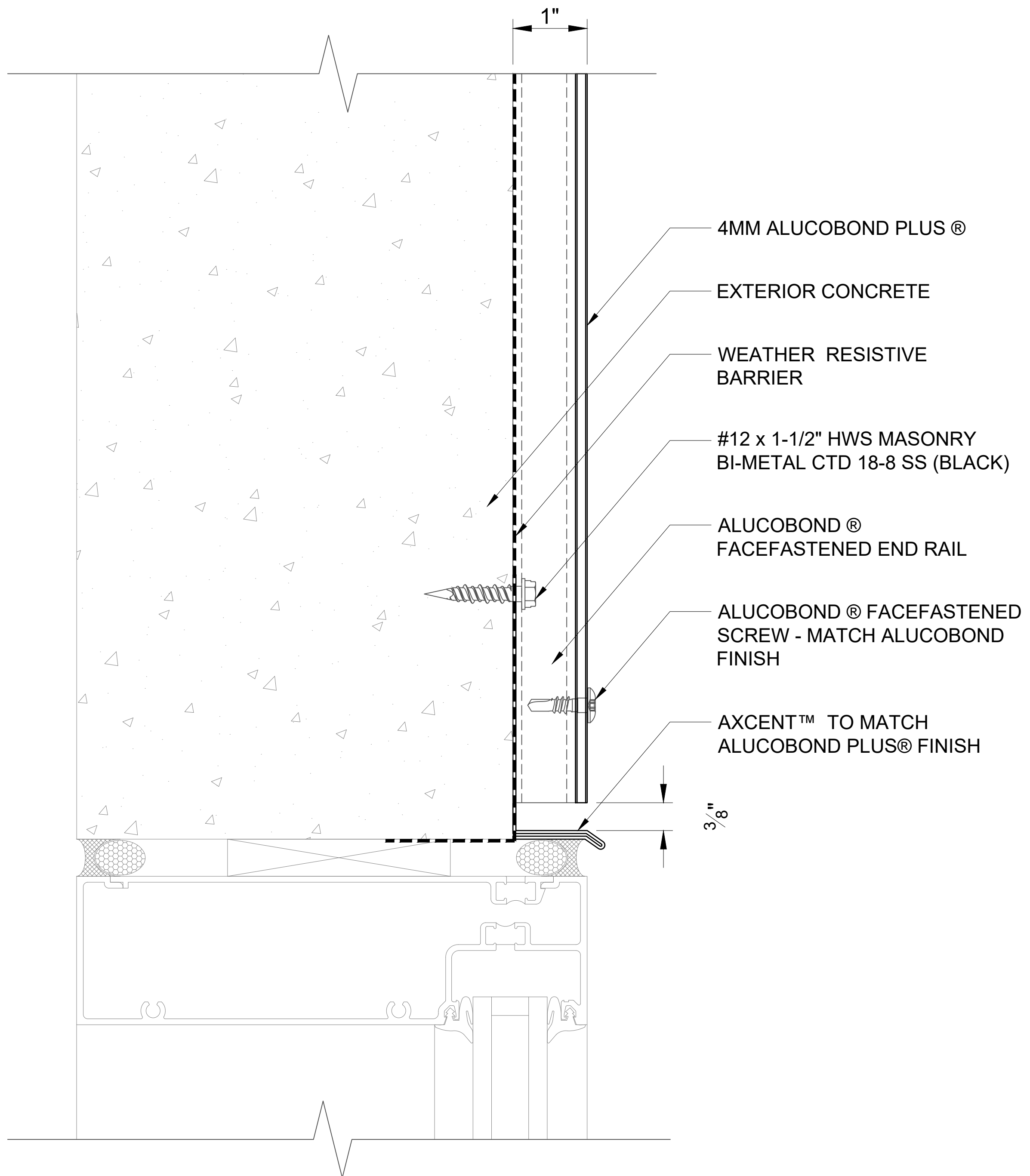

511

WINDOW HEAD

SCALE: 3" = 1' - 0"

ALUCOBOND® FaceFastened

These details are for conceptual purposes only. The authorized purchaser of ALUCOBOND® is responsible for the actual panel system design, fabrication, and installation. 3A Composites USA, Inc. shall have no responsibility or liability for the products usage and does not make any express or implied warranties including merchantability and fitness purposes.

FACEFASTENED - HORIZONTAL INSTALL - CONCRETE

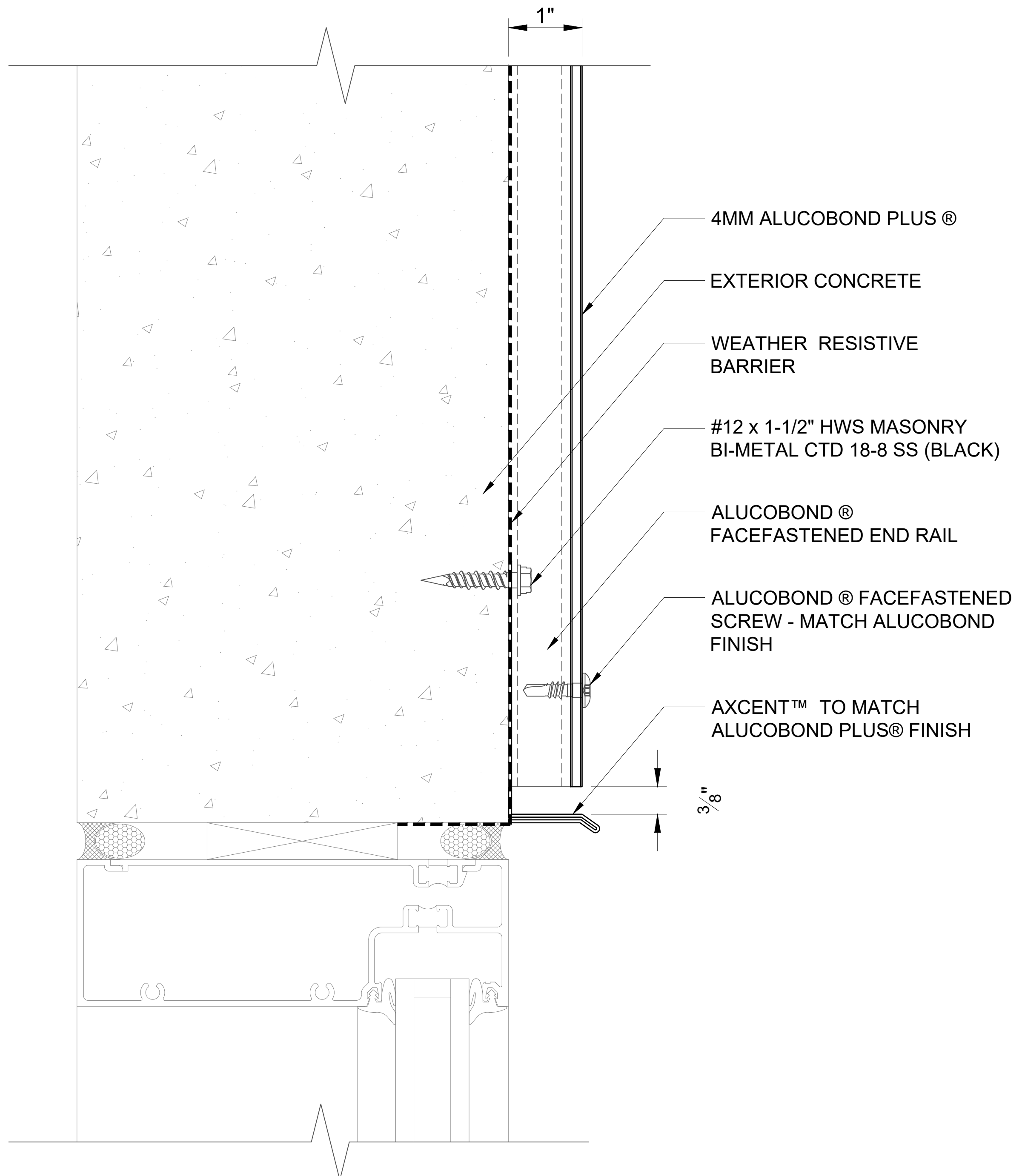

512

INSET WINDOW HEAD

SCALE: 3" = 1' - 0"

ALUCOBOND® FaceFastened

These details are for conceptual purposes only. The authorized purchaser of ALUCOBOND® is responsible for the actual panel system design, fabrication, and installation. 3A Composites USA, Inc. shall have no responsibility or liability for the products usage and does not make any express or implied warranties including merchantability and fitness purposes.

FACEFASTENED - HORIZONTAL INSTALL - CONCRETE

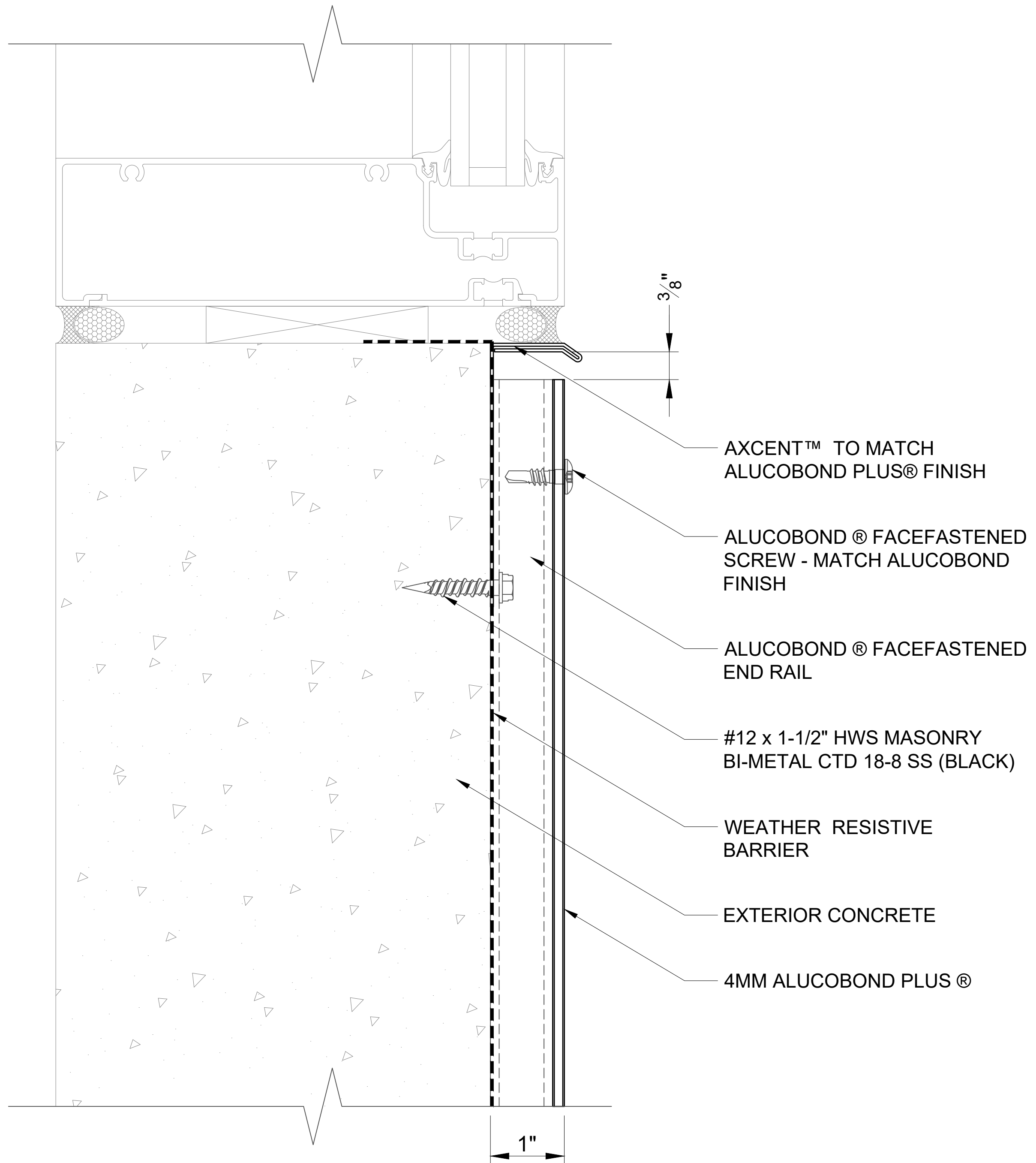

513

WINDOW SILL

SCALE: 3" = 1' - 0"

ALUCOBOND® FaceFastened

These details are for conceptual purposes only. The authorized purchaser of ALUCOBOND® is responsible for the actual panel system design, fabrication, and installation. 3A Composites USA, Inc. shall have no responsibility or liability for the products usage and does not make any express or implied warranties including merchantability and fitness purposes.

FACEFASTENED - HORIZONTAL INSTALL - CONCRETE

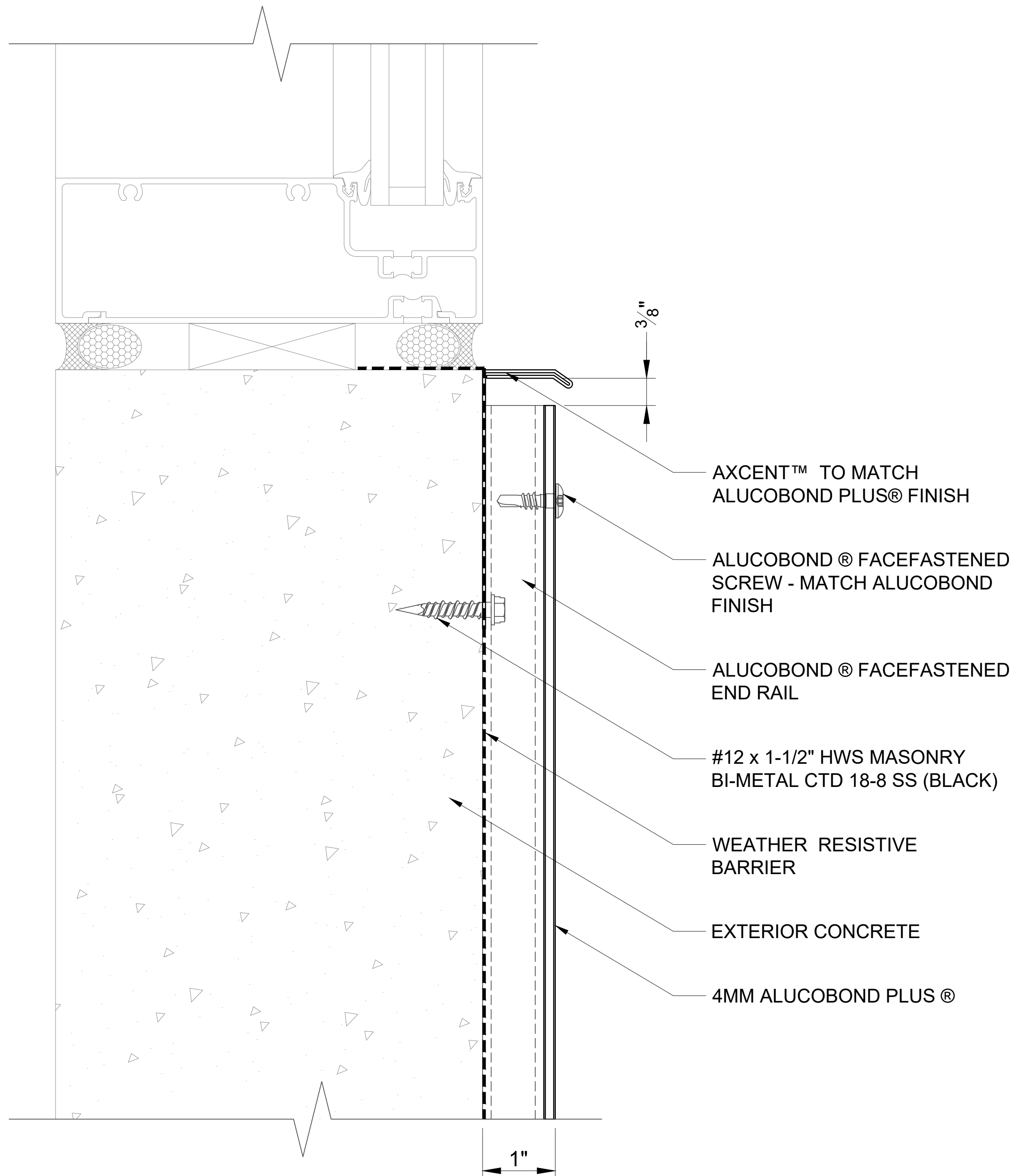

514

INSET WINDOW SILL

SCALE: 3" = 1' - 0"

ALUCOBOND® FaceFastened

These details are for conceptual purposes only. The authorized purchaser of ALUCOBOND® is responsible for the actual panel system design, fabrication, and installation. 3A Composites USA, Inc. shall have no responsibility or liability for the products usage and does not make any express or implied warranties including merchantability and fitness purposes.

FACEFASTENED - HORIZONTAL INSTALL - CONCRETE

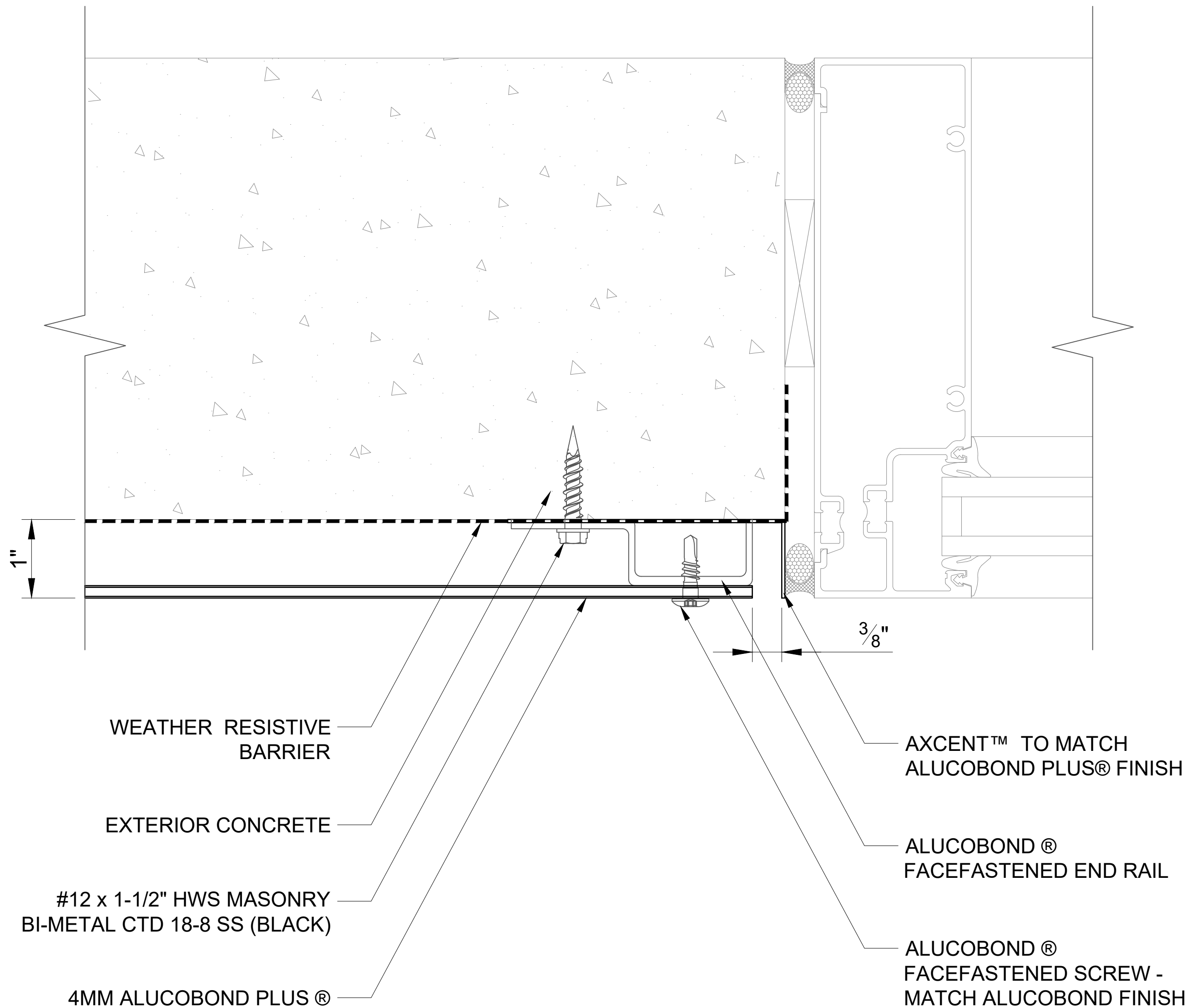

515

WINDOW JAMB

SCALE: 3" = 1' - 0"

ALUCOBOND® FaceFastened

These details are for conceptual purposes only. The authorized purchaser of ALUCOBOND® is responsible for the actual panel system design, fabrication, and installation. 3A Composites USA, Inc. shall have no responsibility or liability for the products usage and does not make any express or implied warranties including merchantability and fitness purposes.

FACEFASTENED - HORIZONTAL INSTALL - CONCRETE

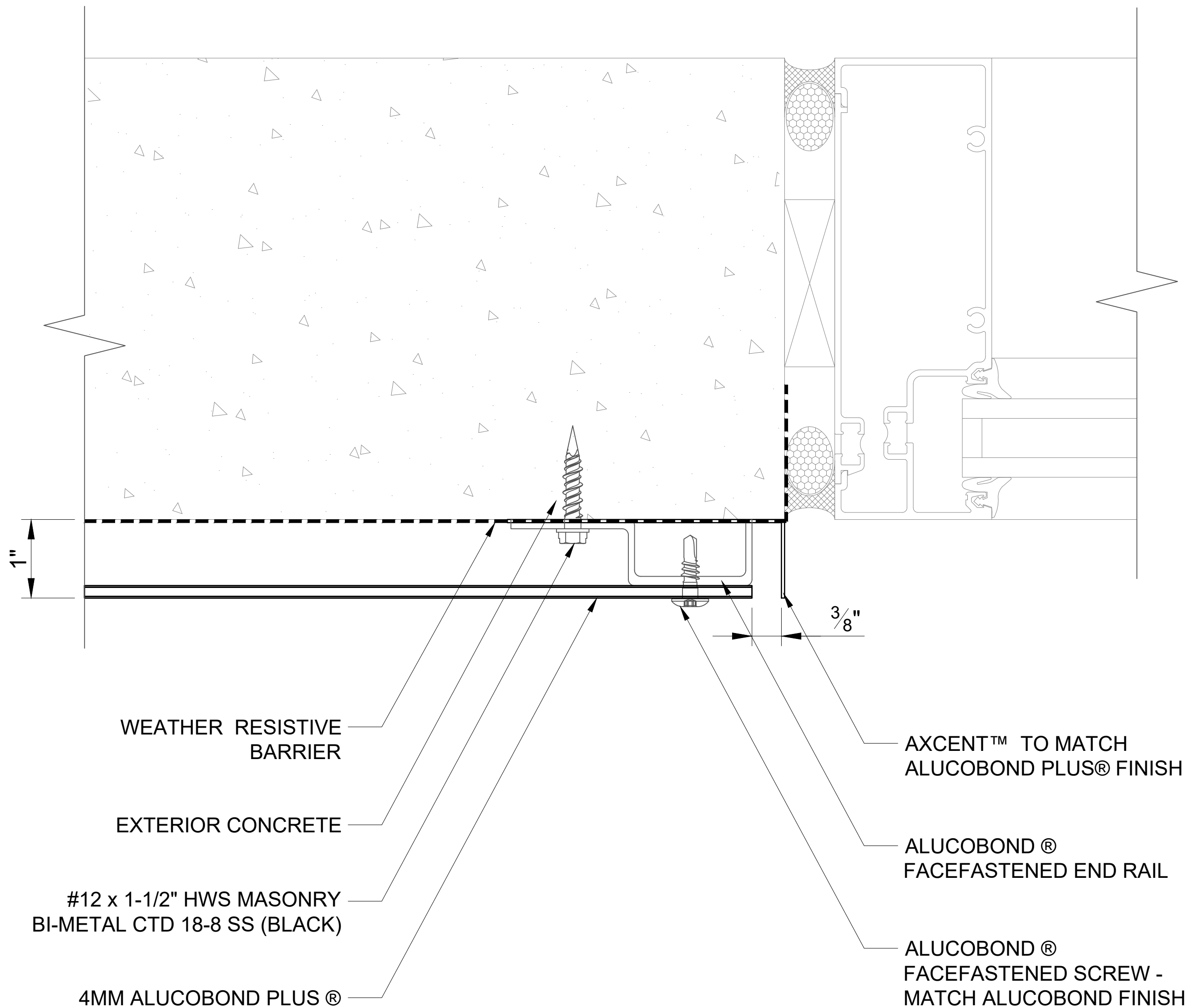

516

INSET WINDOW JAMB

SCALE: 3" = 1' - 0"

ALUCOBOND® FaceFastened

These details are for conceptual purposes only. The authorized purchaser of ALUCOBOND® is responsible for the actual panel system design, fabrication, and installation. 3A Composites USA, Inc. shall have no responsibility or liability for the products usage and does not make any express or implied warranties including merchantability and fitness purposes.

FACEFASTENED - HORIZONTAL INSTALL - CONCRETE

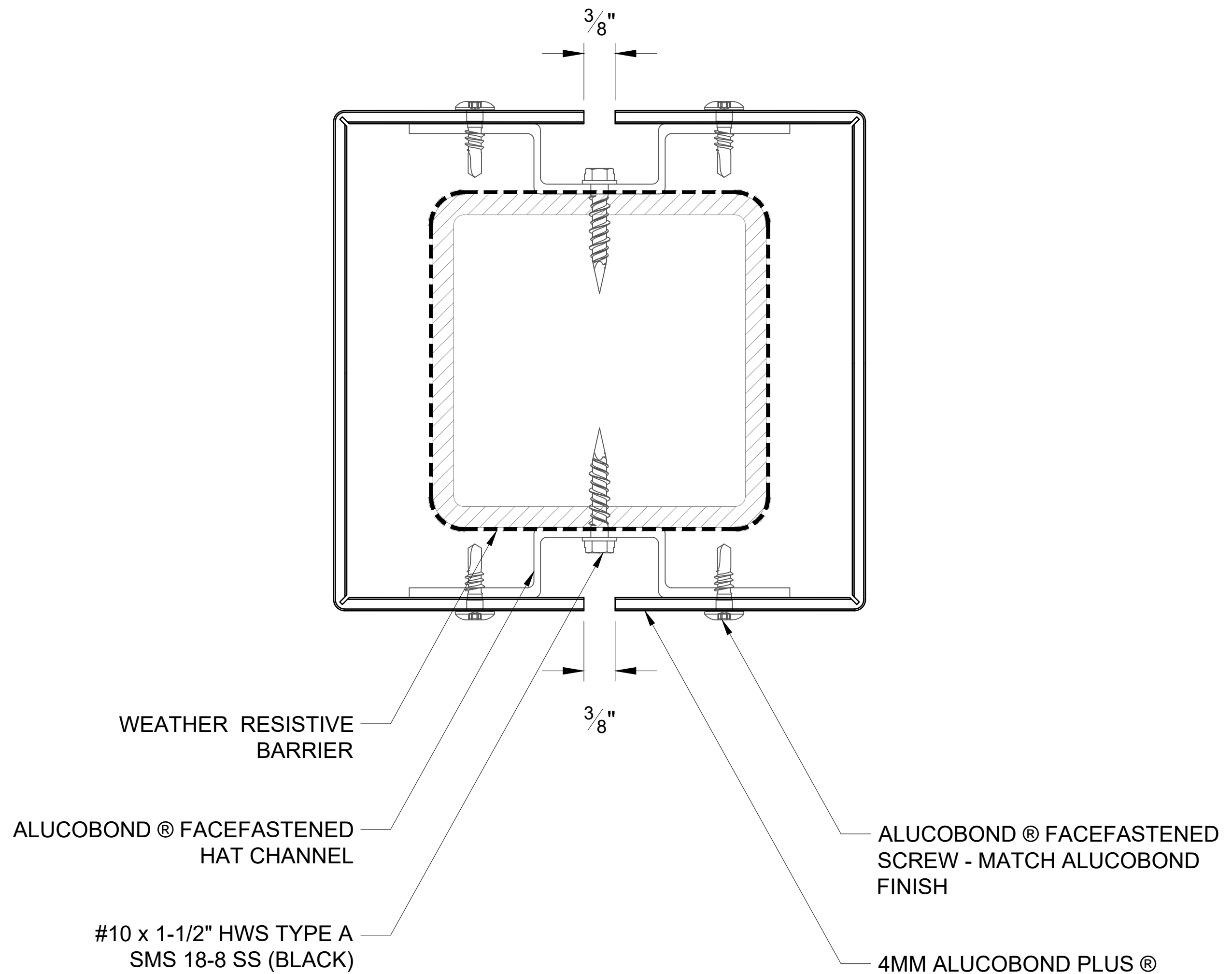

517

SQUARE COLUMN COVER

SCALE: 3" = 1' - 0"

ALUCOBOND® FaceFastened

These details are for conceptual purposes only. The authorized purchaser of ALUCOBOND® is responsible for the actual panel system design, fabrication, and installation. 3A Composites USA, Inc. shall have no responsibility or liability for the products usage and does not make any express or implied warranties including merchantability and fitness purposes.

FACEFASTENED - HORIZONTAL INSTALL - ARMORWALL

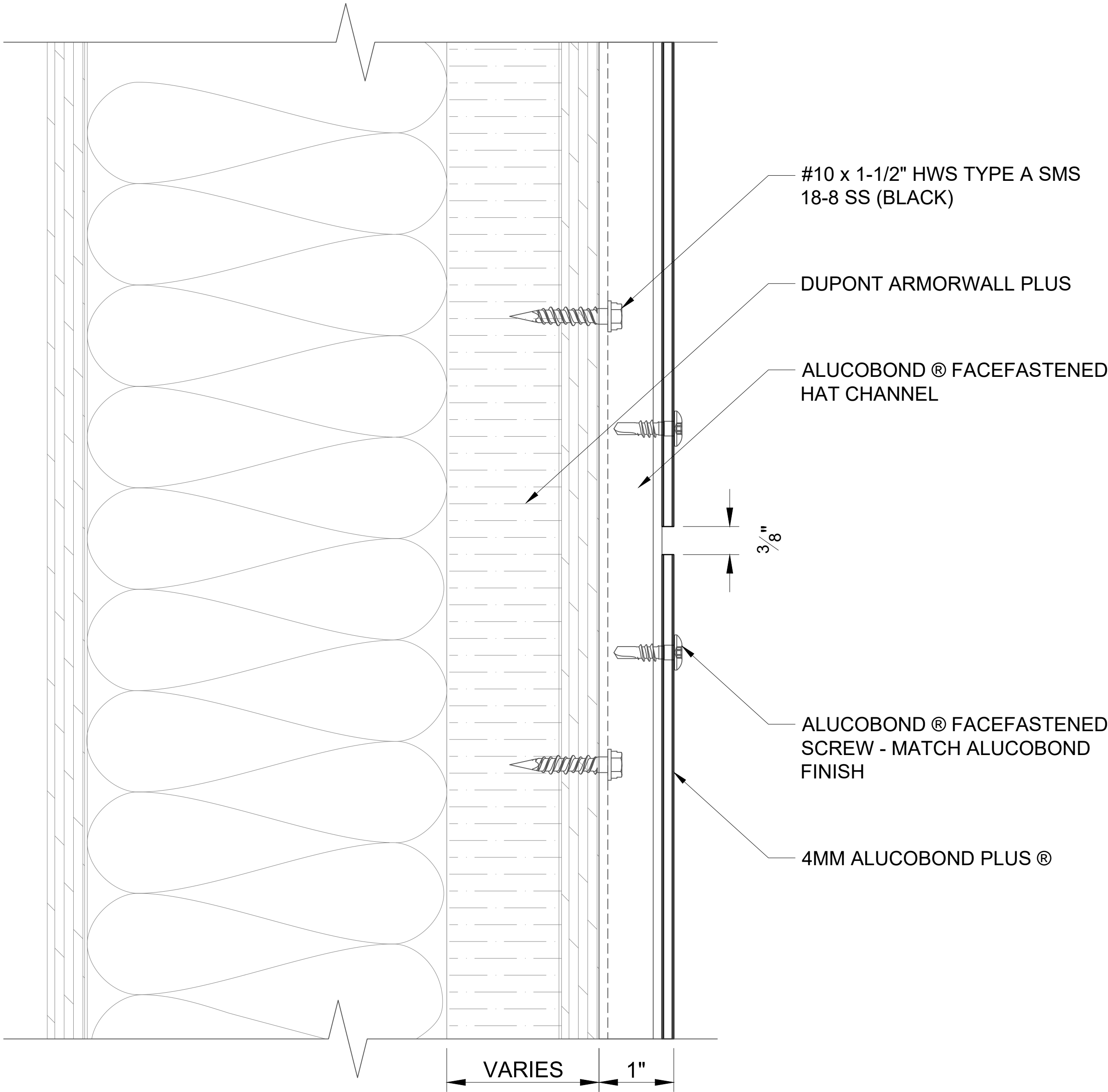

601

HORIZONTAL JOINT

SCALE: 3" = 1' - 0"

ALUCOBOND® FaceFastened

These details are for conceptual purposes only. The authorized purchaser of ALUCOBOND® is responsible for the actual panel system design, fabrication, and installation. 3A Composites USA, Inc. shall have no responsibility or liability for the products usage and does not make any express or implied warranties including merchantability and fitness purposes.

FACEFASTENED - HORIZONTAL INSTALL - ARMORWALL

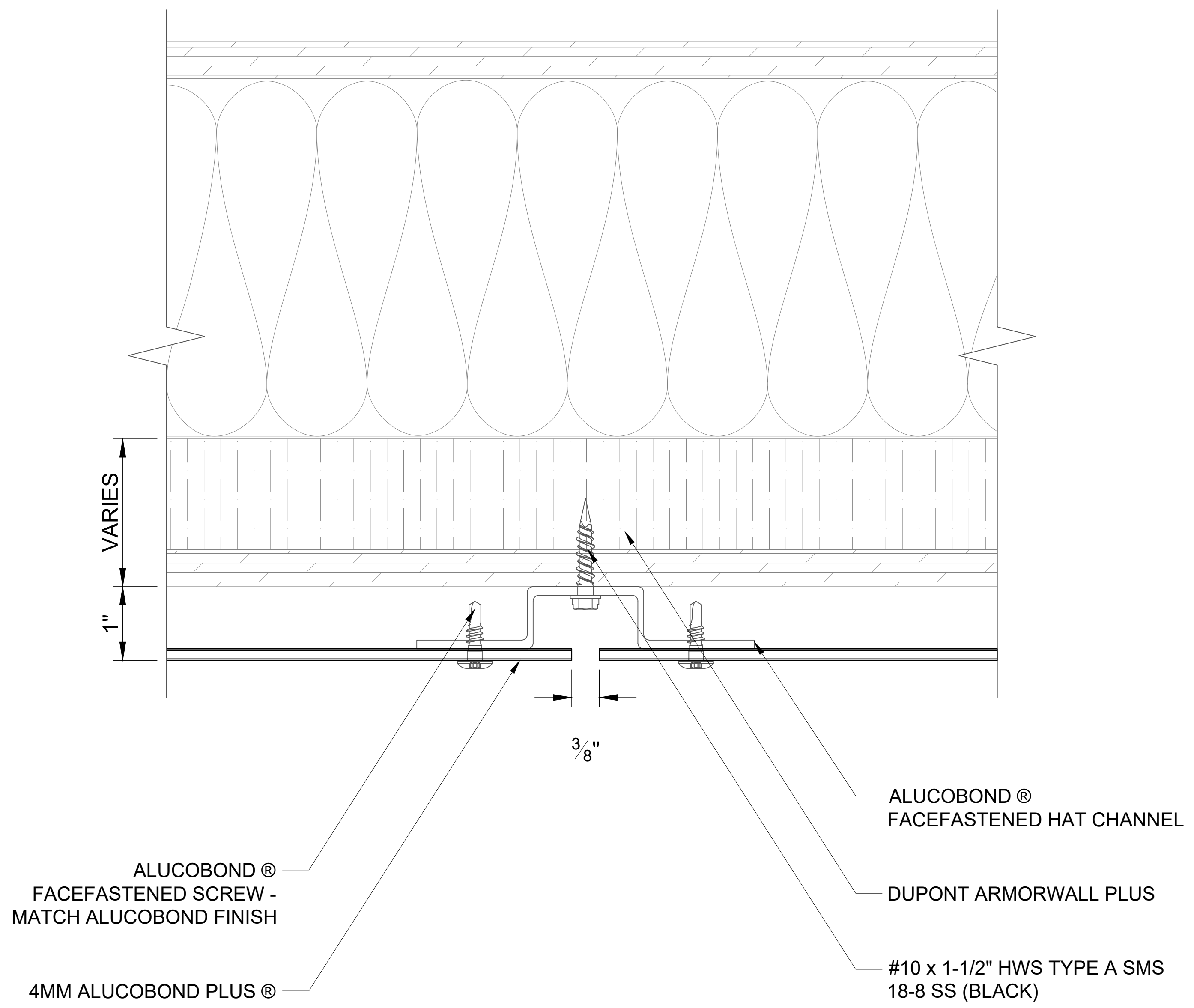

602 VERTICAL JOINT
SCALE: 3" = 1' - 0"

ALUCOBOND® FaceFastened

These details are for conceptual purposes only. The authorized purchaser of ALUCOBOND® is responsible for the actual panel system design, fabrication, and installation. 3A Composites USA, Inc. shall have no responsibility or liability for the products usage and does not make any express or implied warranties including merchantability and fitness purposes.

FACEFASTENED - HORIZONTAL INSTALL - ARMORWALL

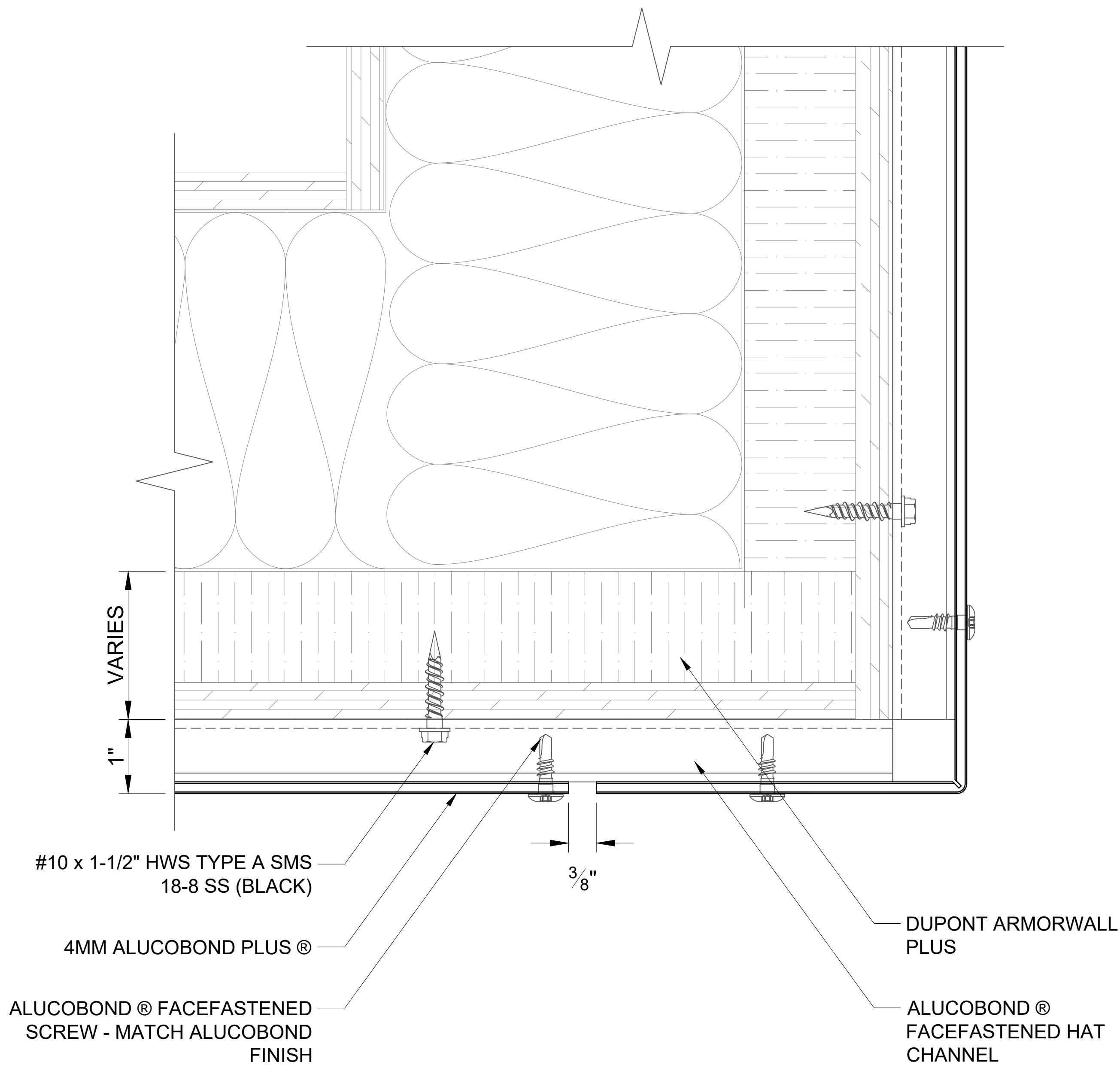

603

WALL TO SOFFIT

SCALE: 3" = 1' - 0"

ALUCOBOND® FaceFastened

These details are for conceptual purposes only. The authorized purchaser of ALUCOBOND® is responsible for the actual panel system design, fabrication, and installation. 3A Composites USA, Inc. shall have no responsibility or liability for the products usage and does not make any express or implied warranties including merchantability and fitness purposes.

FACEFASTENED - HORIZONTAL INSTALL - ARMORWALL

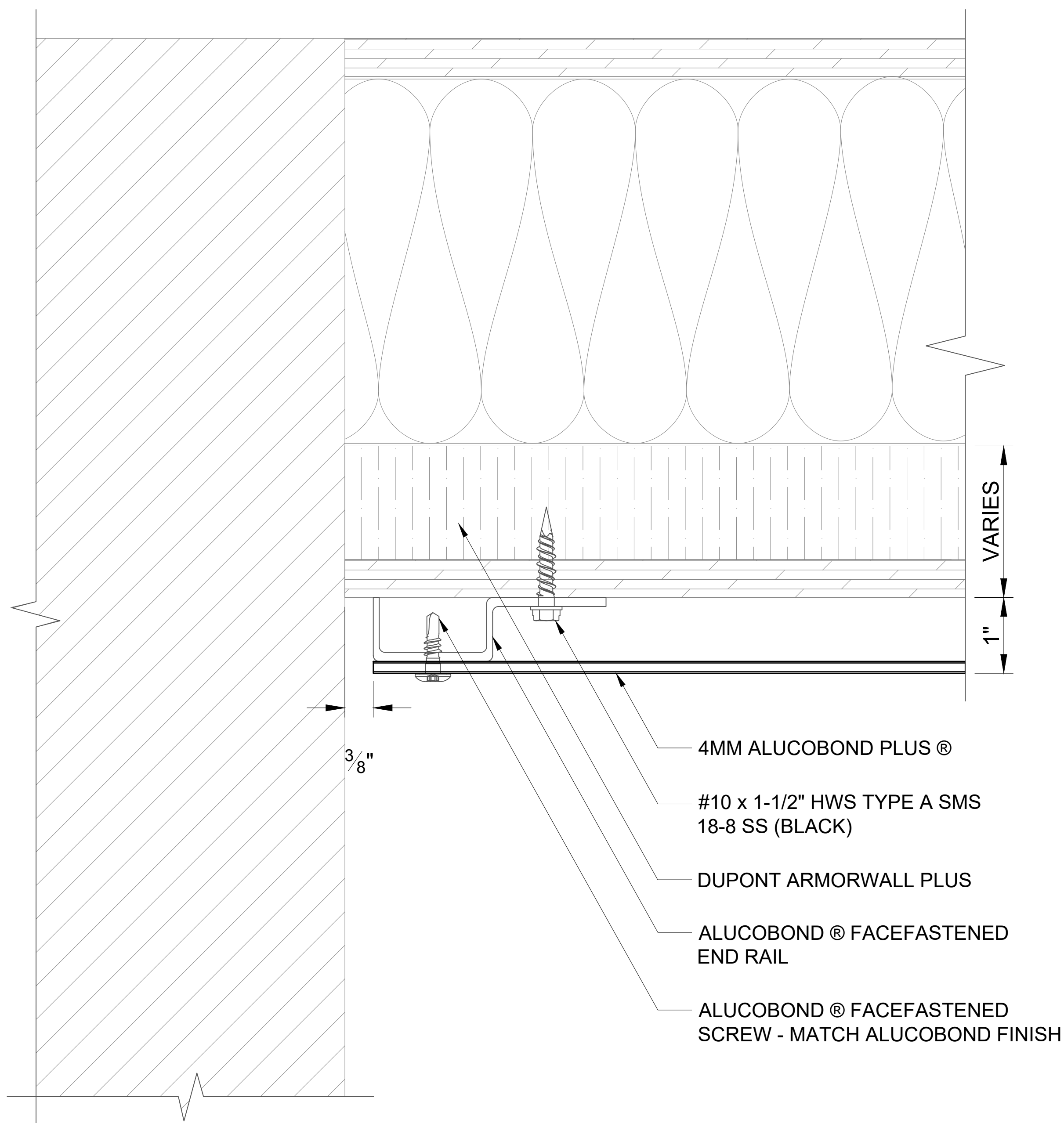

604

END WALL

SCALE: 3" = 1' - 0"

ALUCOBOND® FaceFastened

These details are for conceptual purposes only. The authorized purchaser of ALUCOBOND® is responsible for the actual panel system design, fabrication, and installation. 3A Composites USA, Inc. shall have no responsibility or liability for the products usage and does not make any express or implied warranties including merchantability and fitness purposes.

FACEFASTENED - HORIZONTAL INSTALL - ARMORWALL

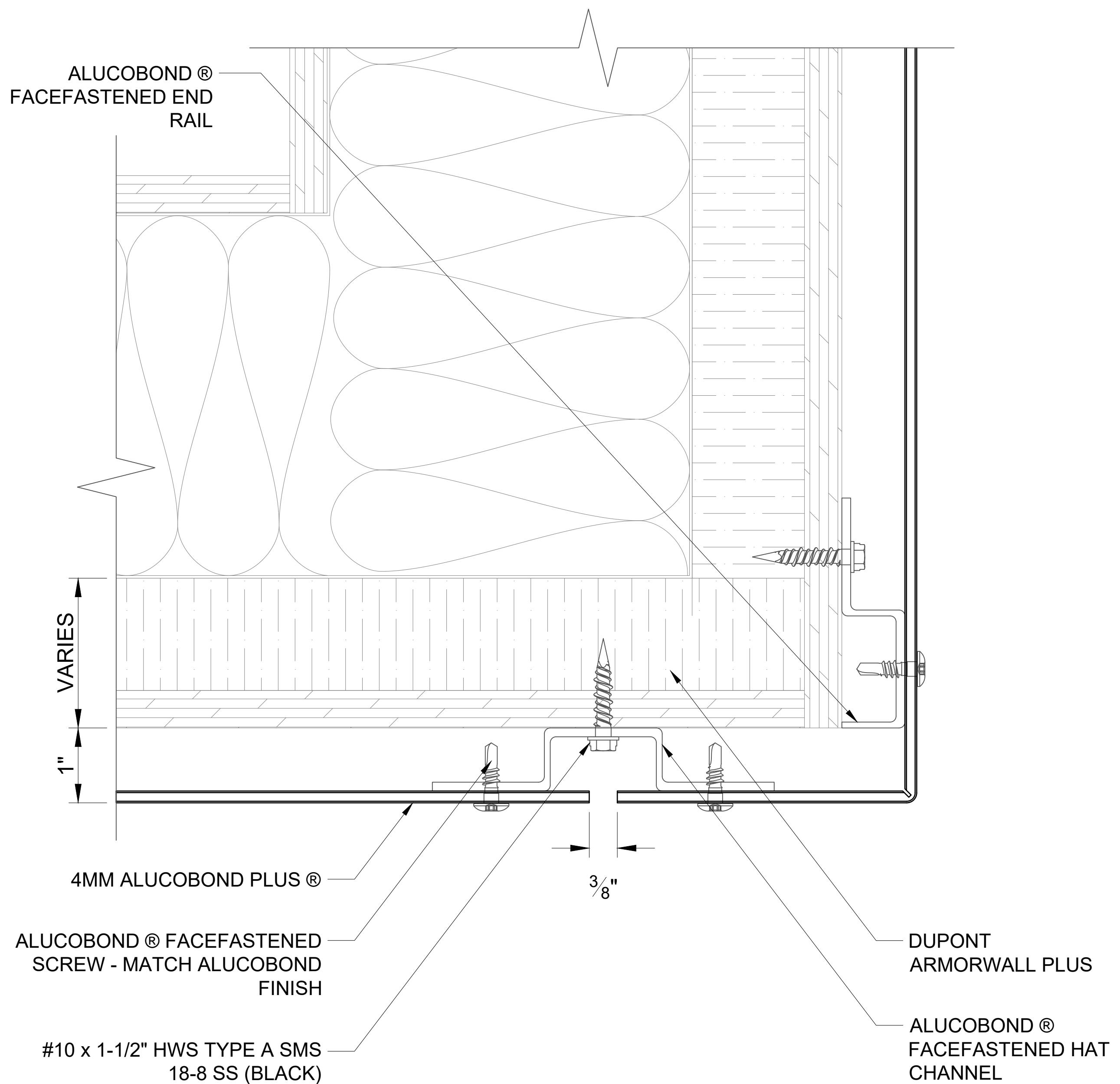

605

OUTSIDE CORNER

SCALE: 3" = 1' - 0"

ALUCOBOND® FaceFastened

These details are for conceptual purposes only. The authorized purchaser of ALUCOBOND® is responsible for the actual panel system design, fabrication, and installation. 3A Composites USA, Inc. shall have no responsibility or liability for the products usage and does not make any express or implied warranties including merchantability and fitness purposes.

FACEFASTENED - HORIZONTAL INSTALL - ARMORWALL

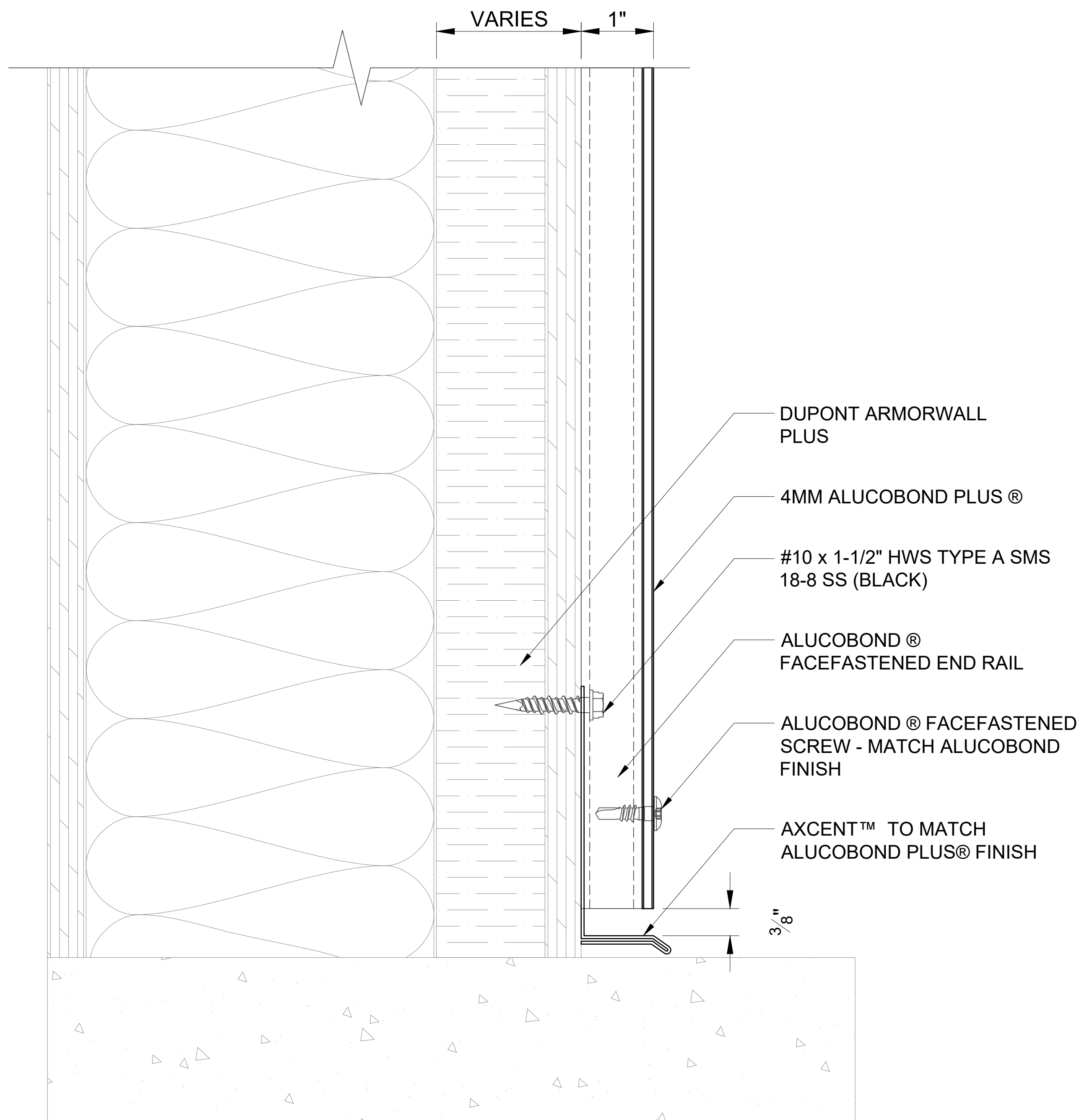

606

BASE

SCALE: 3" = 1' - 0"

ALUCOBOND® FaceFastened

These details are for conceptual purposes only. The authorized purchaser of ALUCOBOND® is responsible for the actual panel system design, fabrication, and installation. 3A Composites USA, Inc. shall have no responsibility or liability for the products usage and does not make any express or implied warranties including merchantability and fitness purposes.

FACEFASTENED - HORIZONTAL INSTALL - ARMORWALL

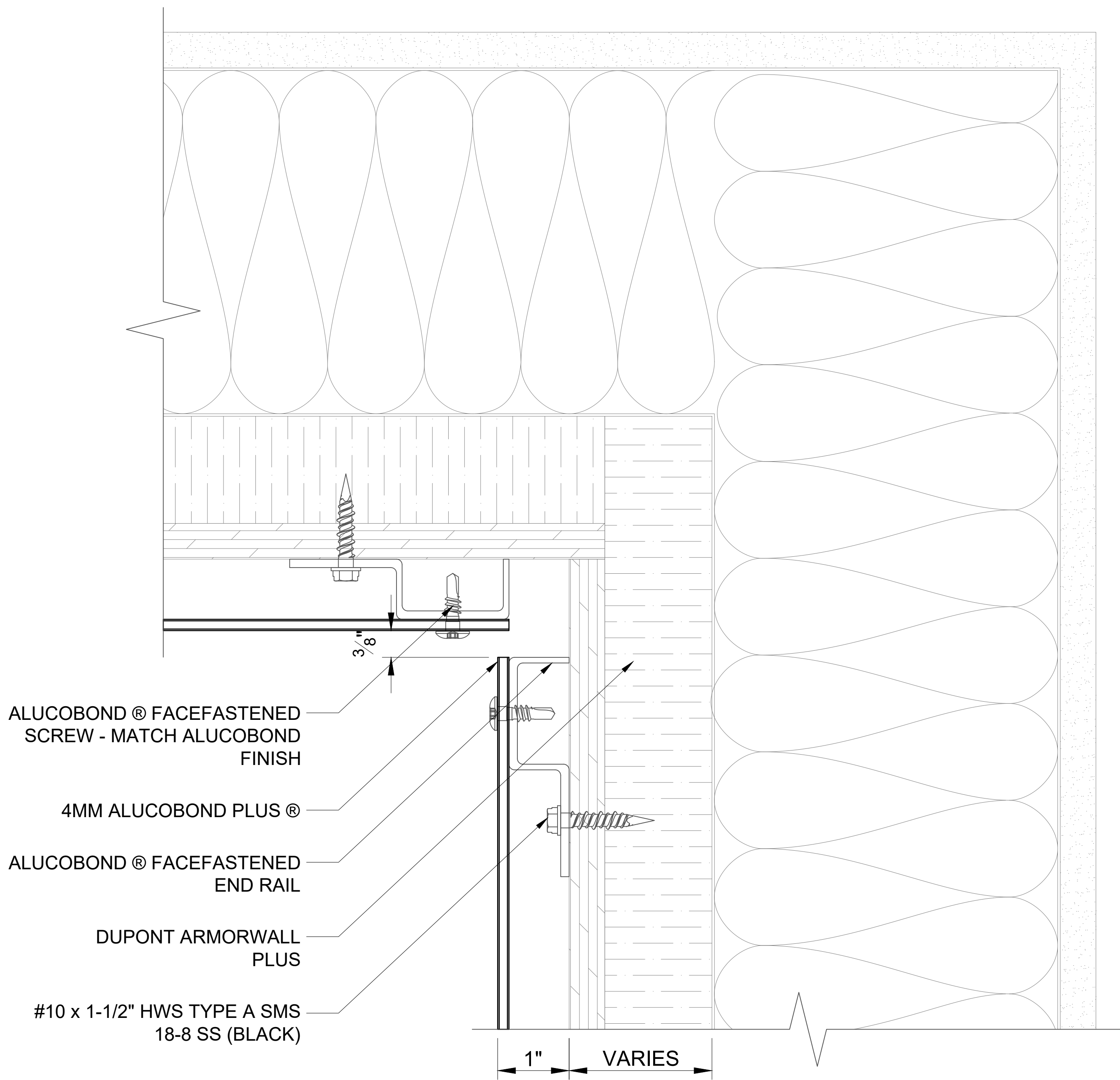

607

INSIDE CORNER

SCALE: 3" = 1' - 0"

ALUCOBOND® FaceFastened

These details are for conceptual purposes only. The authorized purchaser of ALUCOBOND® is responsible for the actual panel system design, fabrication, and installation. 3A Composites USA, Inc. shall have no responsibility or liability for the products usage and does not make any express or implied warranties including merchantability and fitness purposes.

FACEFASTENED - HORIZONTAL INSTALL - ARMORWALL

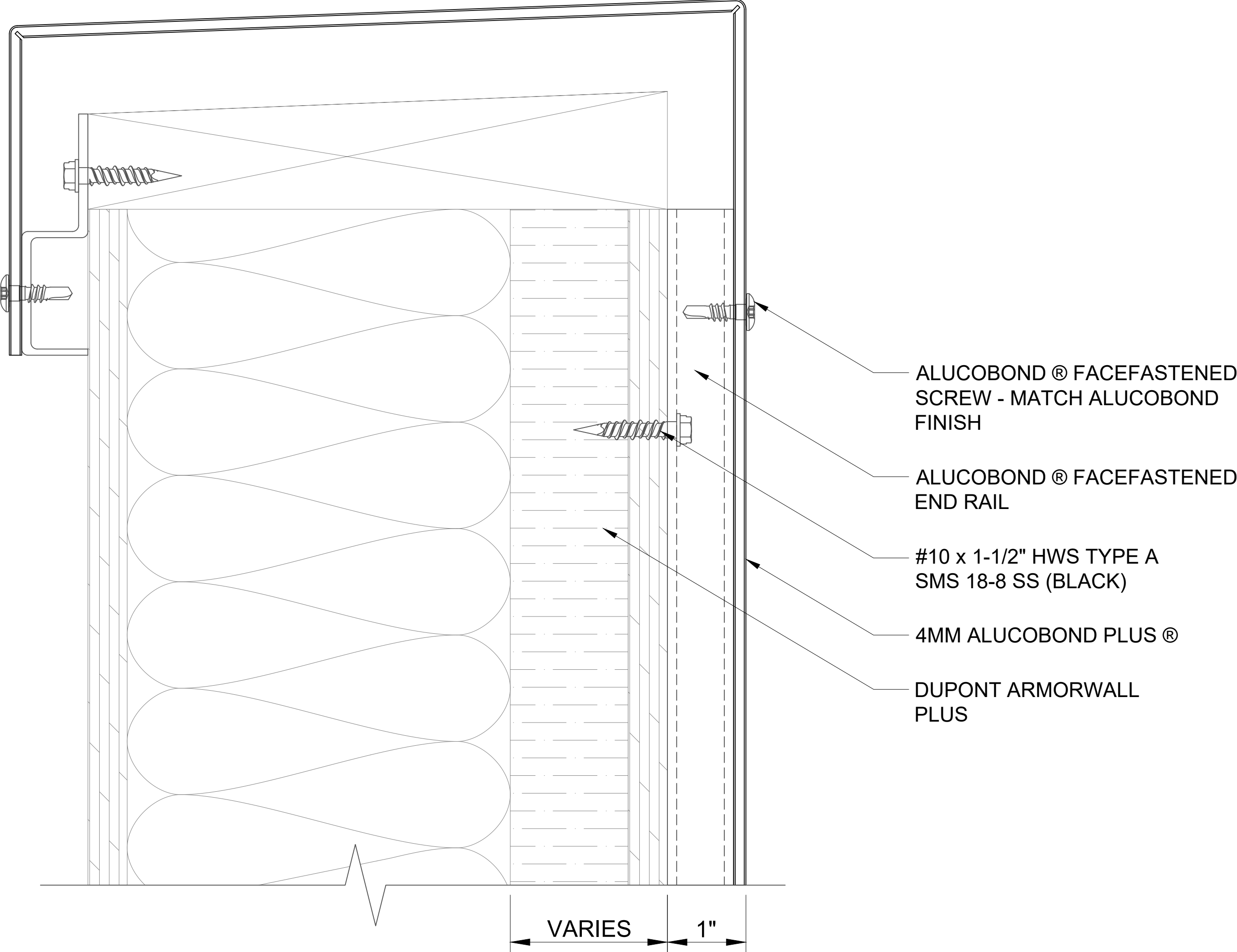

608 SHEET METAL COPING
SCALE: 3" = 1' - 0"

ALUCOBOND® FaceFastened

These details are for conceptual purposes only. The authorized purchaser of ALUCOBOND® is responsible for the actual panel system design, fabrication, and installation. 3A Composites USA, Inc. shall have no responsibility or liability for the products usage and does not make any express or implied warranties including merchantability and fitness purposes.

FACEFASTENED - HORIZONTAL INSTALL - ARMORWALL

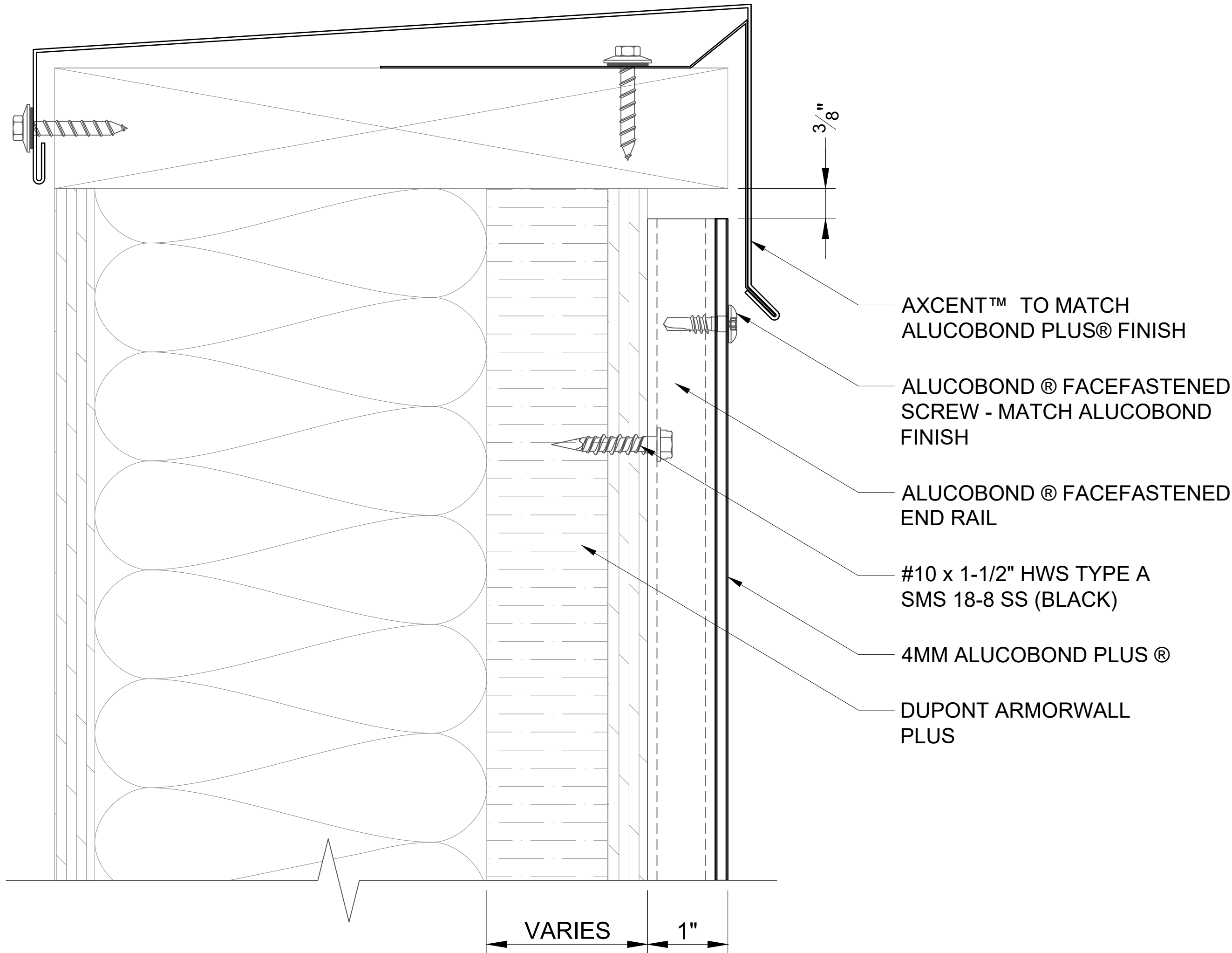

609

SHEET METAL COPING

SCALE: 3" = 1' - 0"

ALUCOBOND® FaceFastened

These details are for conceptual purposes only. The authorized purchaser of ALUCOBOND® is responsible for the actual panel system design, fabrication, and installation. 3A Composites USA, Inc. shall have no responsibility or liability for the products usage and does not make any express or implied warranties including merchantability and fitness purposes.

FACEFASTENED - HORIZONTAL INSTALL - ARMORWALL

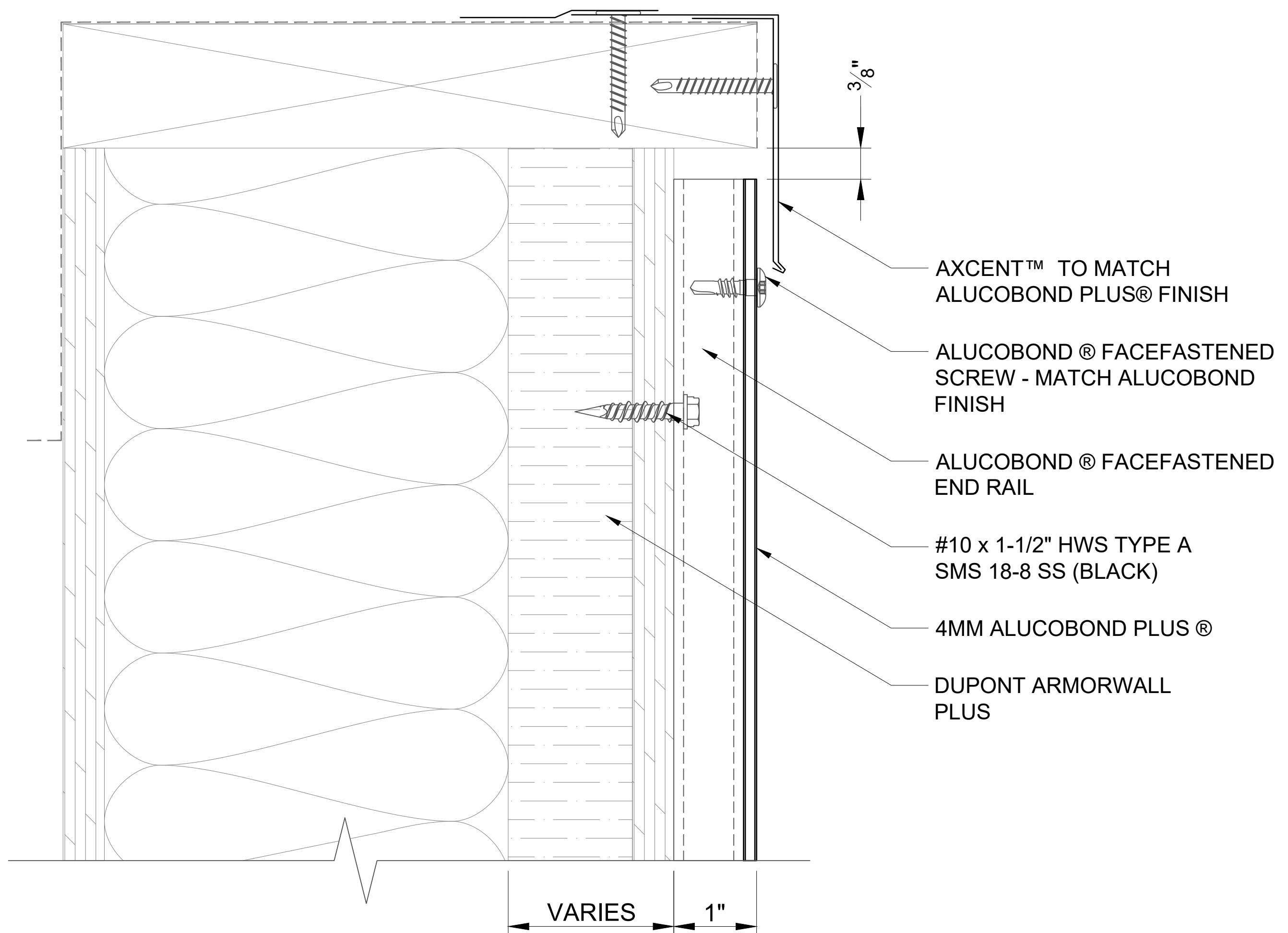

610

SHEET METAL DRIP EDGE

SCALE: 3" = 1' - 0"

ALUCOBOND® FaceFastened

These details are for conceptual purposes only. The authorized purchaser of ALUCOBOND® is responsible for the actual panel system design, fabrication, and installation. 3A Composites USA, Inc. shall have no responsibility or liability for the products usage and does not make any express or implied warranties including merchantability and fitness purposes.

FACEFASTENED - HORIZONTAL INSTALL - ARMORWALL

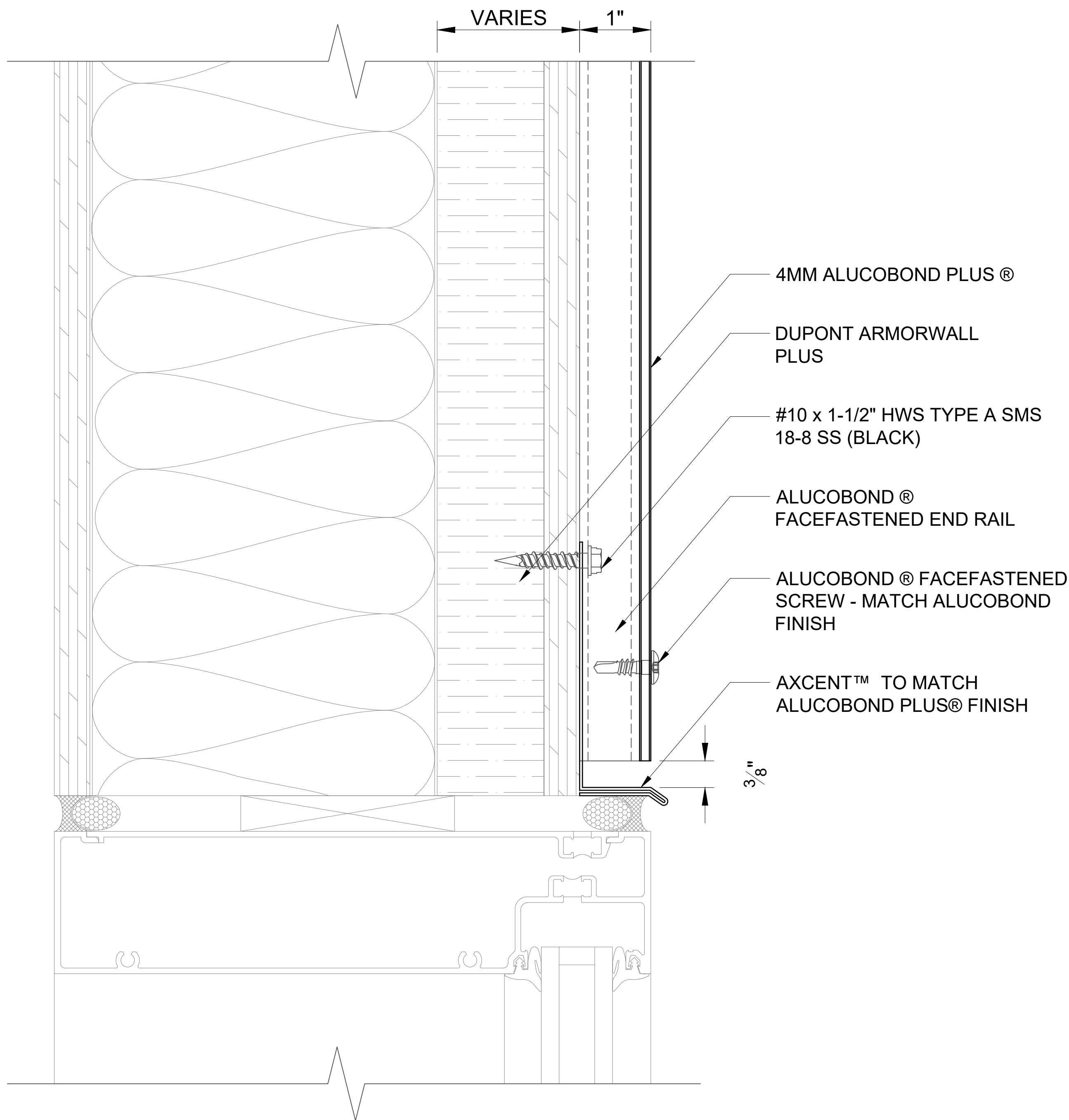

611

WINDOW HEAD

SCALE: 3" = 1' - 0"

ALUCOBOND® FaceFastened

These details are for conceptual purposes only. The authorized purchaser of ALUCOBOND® is responsible for the actual panel system design, fabrication, and installation. 3A Composites USA, Inc. shall have no responsibility or liability for the products usage and does not make any express or implied warranties including merchantability and fitness purposes.

FACEFASTENED - HORIZONTAL INSTALL - ARMORWALL

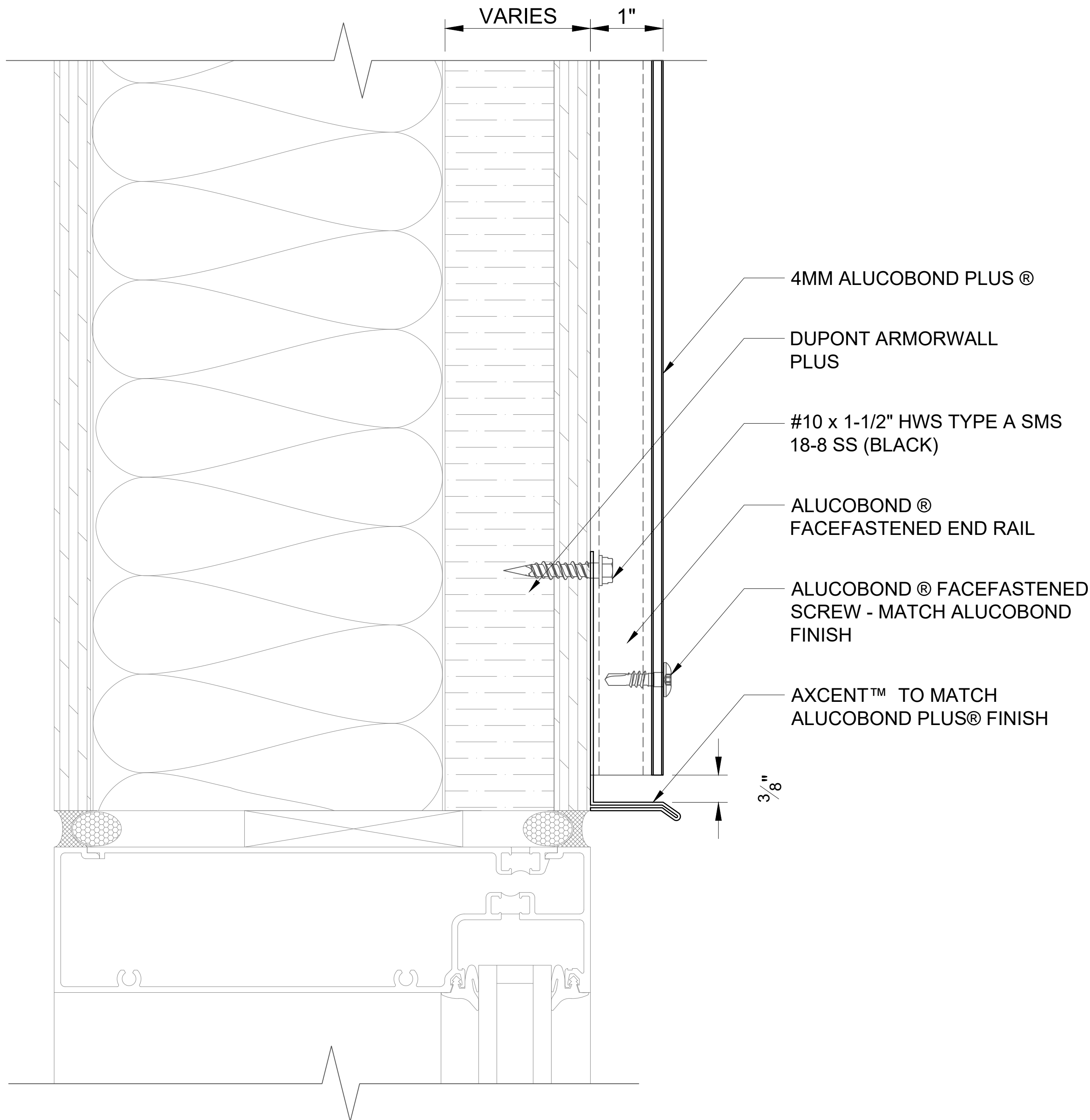

612

INSET WINDOW HEAD

SCALE: 3" = 1' - 0"

ALUCOBOND® FaceFastened

These details are for conceptual purposes only. The authorized purchaser of ALUCOBOND® is responsible for the actual panel system design, fabrication, and installation. 3A Composites USA, Inc. shall have no responsibility or liability for the products usage and does not make any express or implied warranties including merchantability and fitness purposes.

FACEFASTENED - HORIZONTAL INSTALL - ARMORWALL

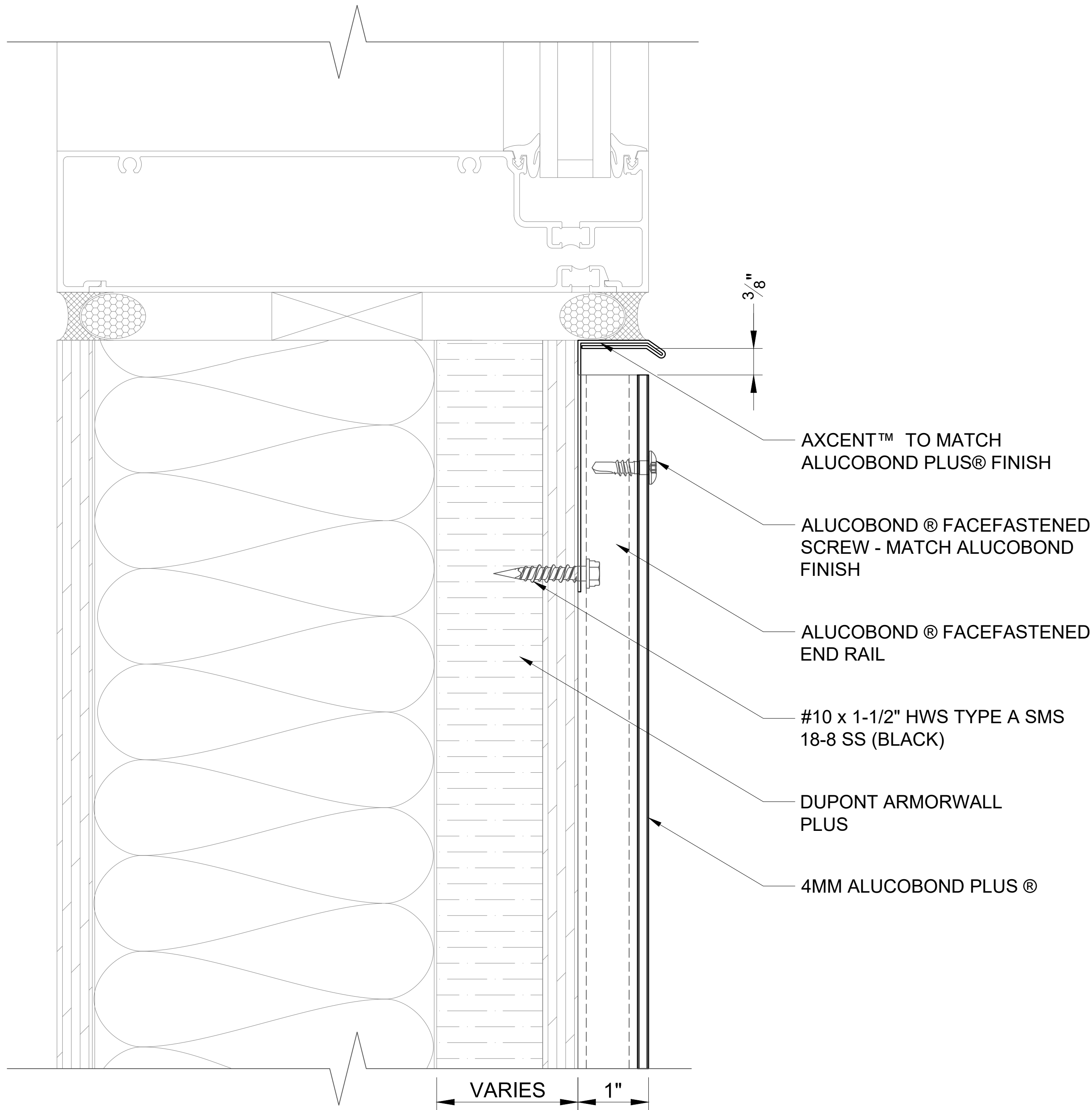

613

WINDOW SILL

SCALE: 3" = 1' - 0"

ALUCOBOND® FaceFastened

These details are for conceptual purposes only. The authorized purchaser of ALUCOBOND® is responsible for the actual panel system design, fabrication, and installation. 3A Composites USA, Inc. shall have no responsibility or liability for the products usage and does not make any express or implied warranties including merchantability and fitness purposes.

FACEFASTENED - HORIZONTAL INSTALL - ARMORWALL

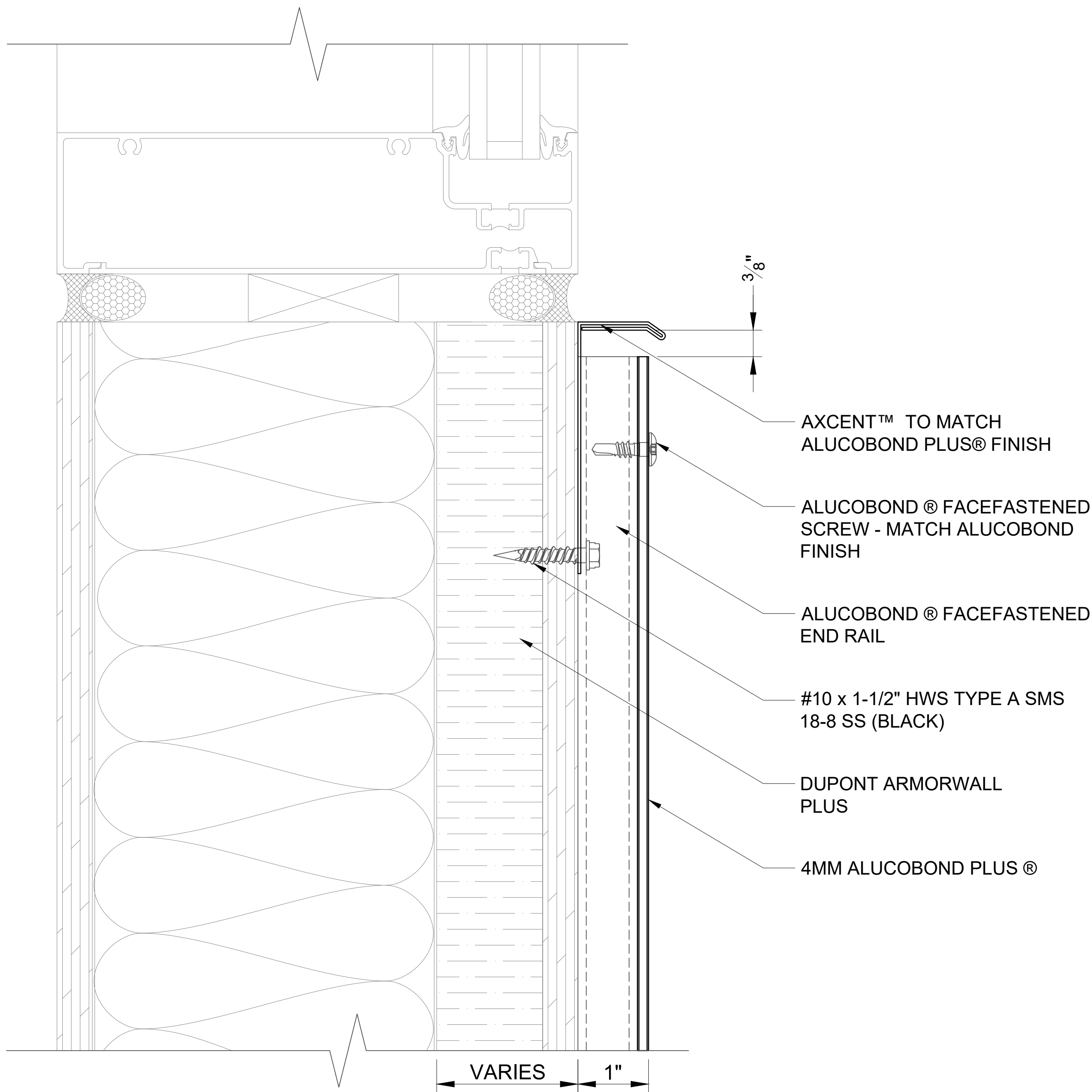

614

INSET WINDOW SILL

SCALE: 3" = 1' - 0"

ALUCOBOND® FaceFastened

These details are for conceptual purposes only. The authorized purchaser of ALUCOBOND® is responsible for the actual panel system design, fabrication, and installation. 3A Composites USA, Inc. shall have no responsibility or liability for the products usage and does not make any express or implied warranties including merchantability and fitness purposes.

FACEFASTENED - HORIZONTAL INSTALL - ARMORWALL

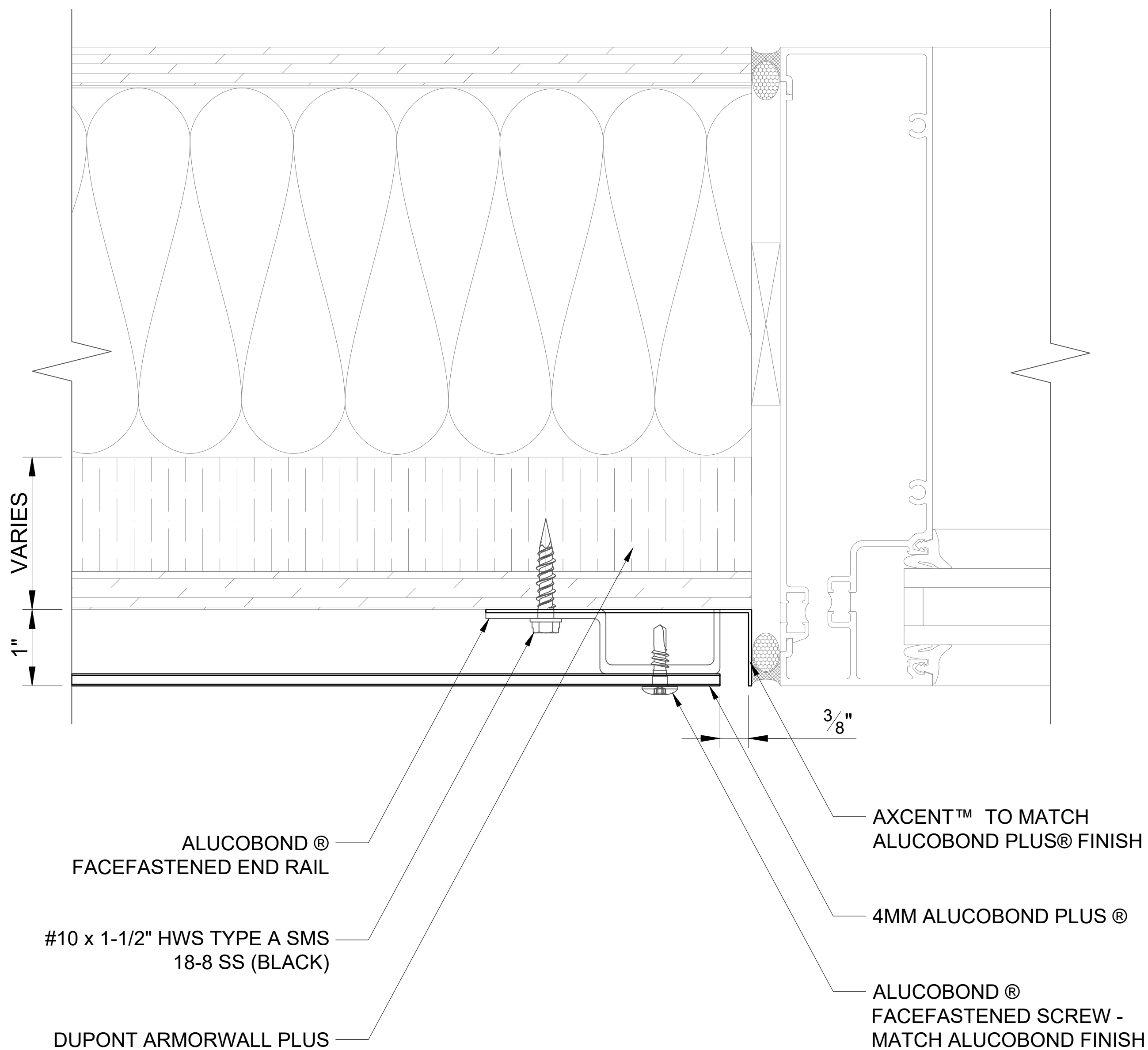

615

WINDOW JAMB

SCALE: 3" = 1' - 0"

ALUCOBOND® FaceFastened

These details are for conceptual purposes only. The authorized purchaser of ALUCOBOND® is responsible for the actual panel system design, fabrication, and installation. 3A Composites USA, Inc. shall have no responsibility or liability for the products usage and does not make any express or implied warranties including merchantability and fitness purposes.

FACEFASTENED - HORIZONTAL INSTALL - ARMORWALL

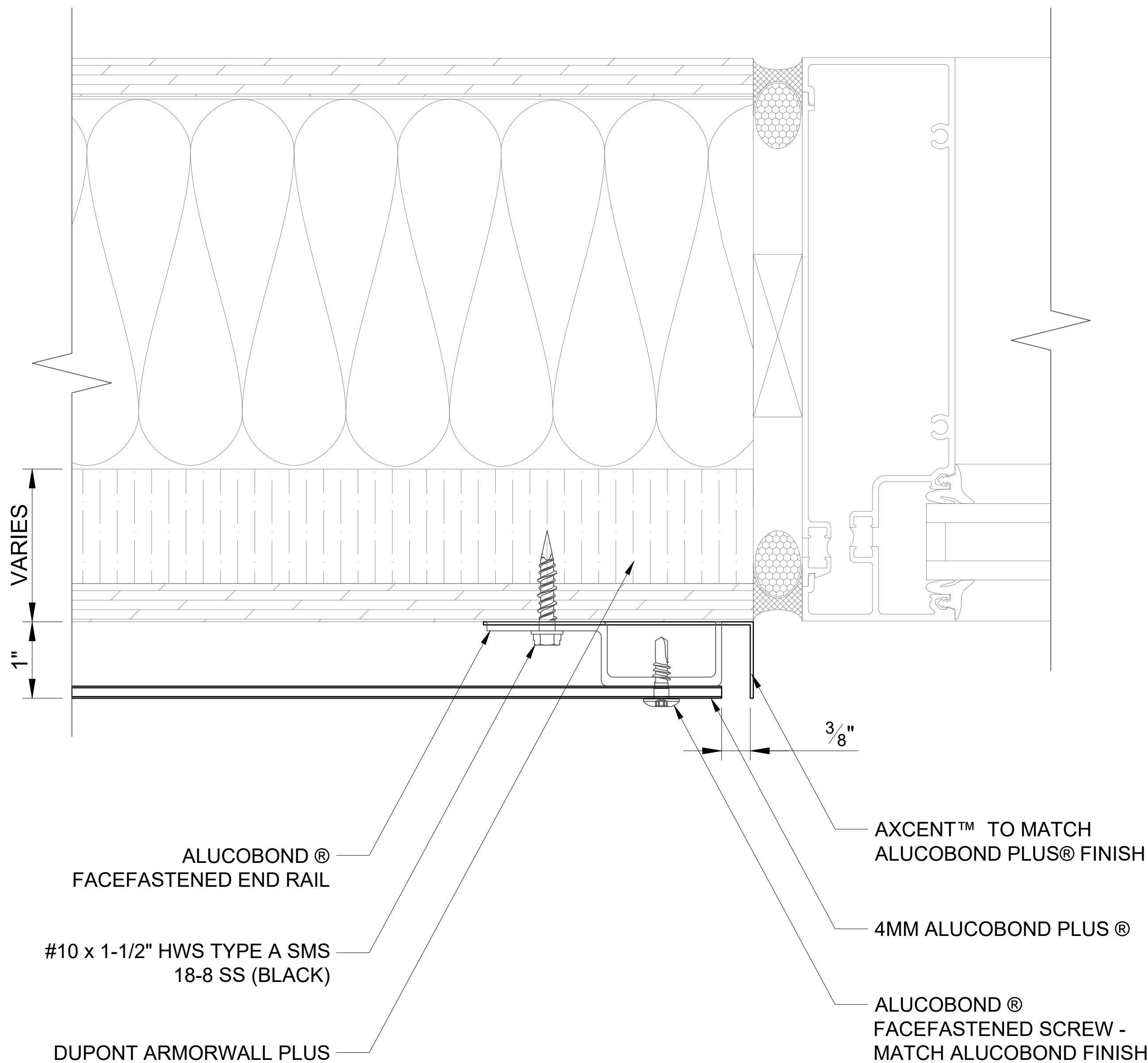

616

INSET WINDOW JAMB

SCALE: 3" = 1' - 0"

ALUCOBOND® FaceFastened

These details are for conceptual purposes only. The authorized purchaser of ALUCOBOND® is responsible for the actual panel system design, fabrication, and installation. 3A Composites USA, Inc. shall have no responsibility or liability for the products usage and does not make any express or implied warranties including merchantability and fitness purposes.

FACEFASTENED - HORIZONTAL INSTALL - ARMORWALL

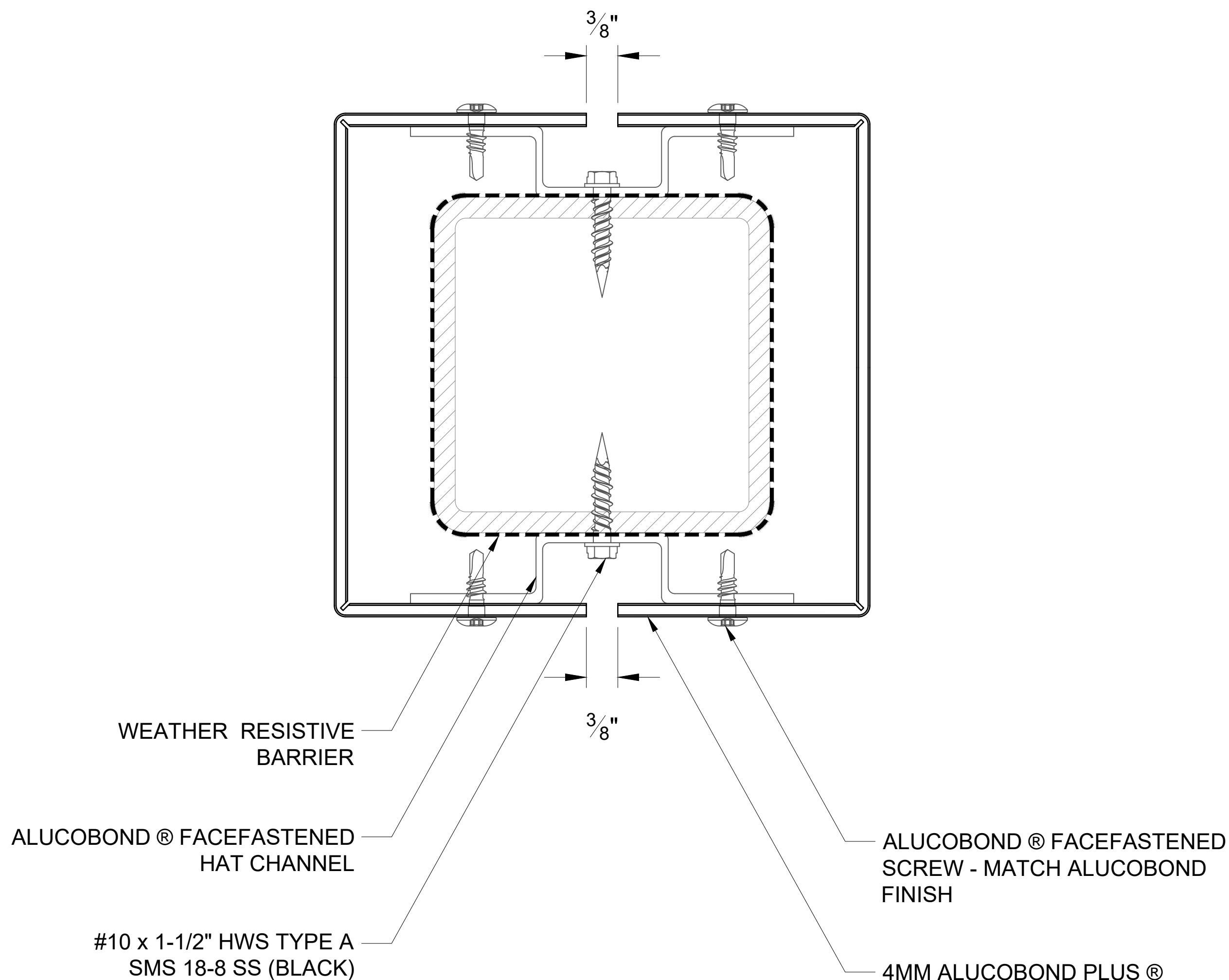

617

COLUMN COVER

SCALE: 3" = 1' - 0"

ALUCOBOND® FaceFastened

These details are for conceptual purposes only. The authorized purchaser of ALUCOBOND® is responsible for the actual panel system design, fabrication, and installation. 3A Composites USA, Inc. shall have no responsibility or liability for the products usage and does not make any express or implied warranties including merchantability and fitness purposes.