

# ALUCOBOND® EasyFix™

## VERTICAL INSTALLATION

These details are for conceptual purposes only. The authorized purchaser of ALUCOBOND® is responsible for the actual panel system design, fabrication, and installation. 3A Composites USA, Inc. shall have no responsibility or liability for the products usage and does not make any express or implied warranties including merchantability and fitness purposes.

## EASYFIX - VERTICAL INSTALL - SHEATHING WITH EXTERIOR INSULATION

101 - HORIZONTAL JOINT	109 - SHEET METAL DRIP EDGE
102 - VERTICAL JOINT	110 - WINDOW HEAD
103 - WALL TO SOFFIT	111 - INSET WINDOW HEAD
104 - END WALL	112 - WINDOW SILL
105 - OUTSIDE CORNER	113 - INSET WINDOW SILL
106 - BASE	114 - WINDOW JAMB
107 - INSIDE CORNER	115 - INSET WINDOW JAMB
108 - SHEET METAL COPING	116 - SQUARE COLUMN COVER

## EASYFIX - VERTICAL INSTALL - SHEATHING WITH NO EXTERIOR INSULATION

201 - HORIZONTAL JOINT	209 - SHEET METAL DRIP EDGE
202 - VERTICAL JOINT	210 - WINDOW HEAD
203 - WALL TO SOFFIT	211 - INSET WINDOW HEAD
204 - END WALL	212 - WINDOW SILL
205 - OUTSIDE CORNER	213 - INSET WINDOW SILL
206 - BASE	214 - WINDOW JAMB
207 - INSIDE CORNER	215 - INSET WINDOW JAMB
208 - SHEET METAL COPING	216 - SQUARE COLUMN COVER

## EASYFIX - VERTICAL INSTALL - WOOD FRAMED

301 - HORIZONTAL JOINT	308 - INSIDE CORNER
302 - HORIZONTAL JOINT FLOORLINE	309 - SHEET METAL COPING
303 - VERTICAL JOINT	310 - SHEET METAL DRIP EDGE
304 - WALL TO SOFFIT	311 - WINDOW HEAD
305 - END WALL	312 - WINDOW SILL
306 - OUTSIDE CORNER	313 - WINDOW JAMB
307 - BASE	314 - SQUARE COLUMN COVER

## EASYFIX - VERTICAL INSTALL - CMU

401 - HORIZONTAL JOINT	409 - SHEET METAL DRIP EDGE
402 - VERTICAL JOINT	410 - WINDOW HEAD
403 - WALL TO SOFFIT	411 - INSET WINDOW HEAD
404 - END WALL	412 - WINDOW SILL
405 - OUTSIDE CORNER	413 - INSET WINDOW SILL
406 - BASE	414 - WINDOW JAMB
407 - INSIDE CORNER	415 - INSET WINDOW JAMB
408 - SHEET METAL COPING	416 - SQUARE COLUMN COVER

## EASYFIX - VERTICAL INSTALL - CONCRETE

501 - HORIZONTAL JOINT	509 - SHEET METAL DRIP EDGE
502 - VERTICAL JOINT	510 - WINDOW HEAD
503 - WALL TO SOFFIT	511 - INSET WINDOW HEAD
504 - END WALL	512 - WINDOW SILL
505 - OUTSIDE CORNER	513 - INSET WINDOW SILL
506 - BASE	514 - WINDOW JAMB
507 - INSIDE CORNER	515 - INSET WINDOW JAMB
508 - SHEET METAL COPING	516 - SQUARE COLUMN COVER

## EASYFIX - VERTICAL INSTALL - ARMORWALL

601 - HORIZONTAL JOINT	609 - SHEET METAL DRIP EDGE
602 - VERTICAL JOINT	610 - WINDOW HEAD
603 - WALL TO SOFFIT	611 - INSET WINDOW HEAD
604 - END WALL	612 - WINDOW SILL
605 - OUTSIDE CORNER	613 - INSET WINDOW SILL
606 - BASE	614 - WINDOW JAMB
607 - INSIDE CORNER	615 - INSET WINDOW JAMB
608 - SHEET METAL COPING	616 - SQUARE COLUMN COVER

**ALUCOBOND®** EasyFix™

These details are for conceptual purposes only. The authorized purchaser of ALUCOBOND® is responsible for the actual panel system design, fabrication, and installation. 3A Composites USA, Inc. shall have no responsibility or liability for the products usage and does not make any express or implied warranties including merchantability and fitness purposes.

# EASYFIX - VERTICAL INSTALL - SHEATHING WITH EXTERIOR INSULATION

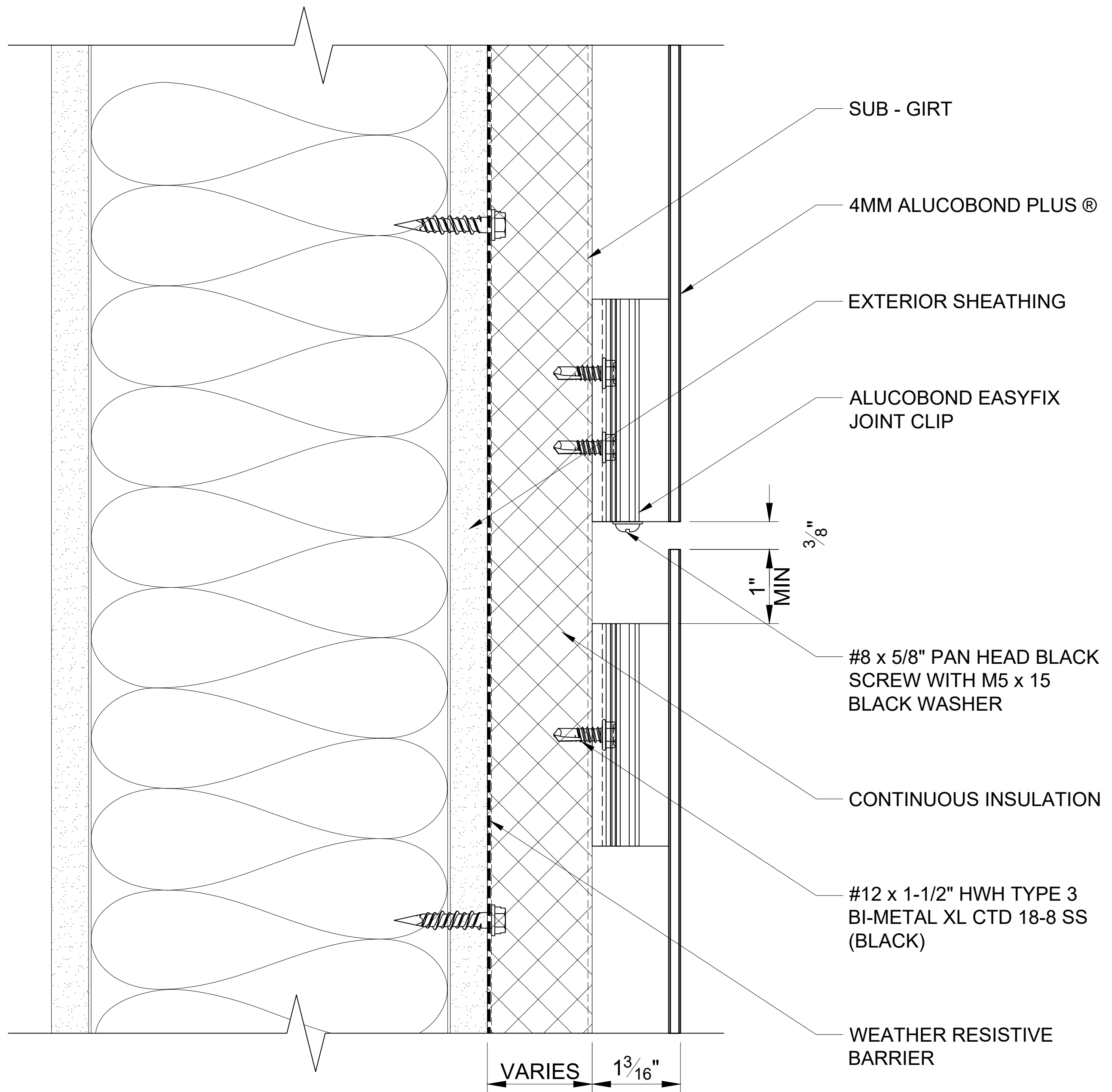

101 HORIZONTAL JOINT  
 SCALE: 3" = 1' - 0"

**ALUCOBOND® EasyFix™**

These details are for conceptual purposes only. The authorized purchaser of ALUCOBOND® is responsible for the actual panel system design, fabrication, and installation. 3A Composites USA, Inc. shall have no responsibility or liability for the products usage and does not make any express or implied warranties including merchantability and fitness purposes.

# EASYFIX - VERTICAL INSTALL - SHEATHING WITH EXTERIOR INSULATION

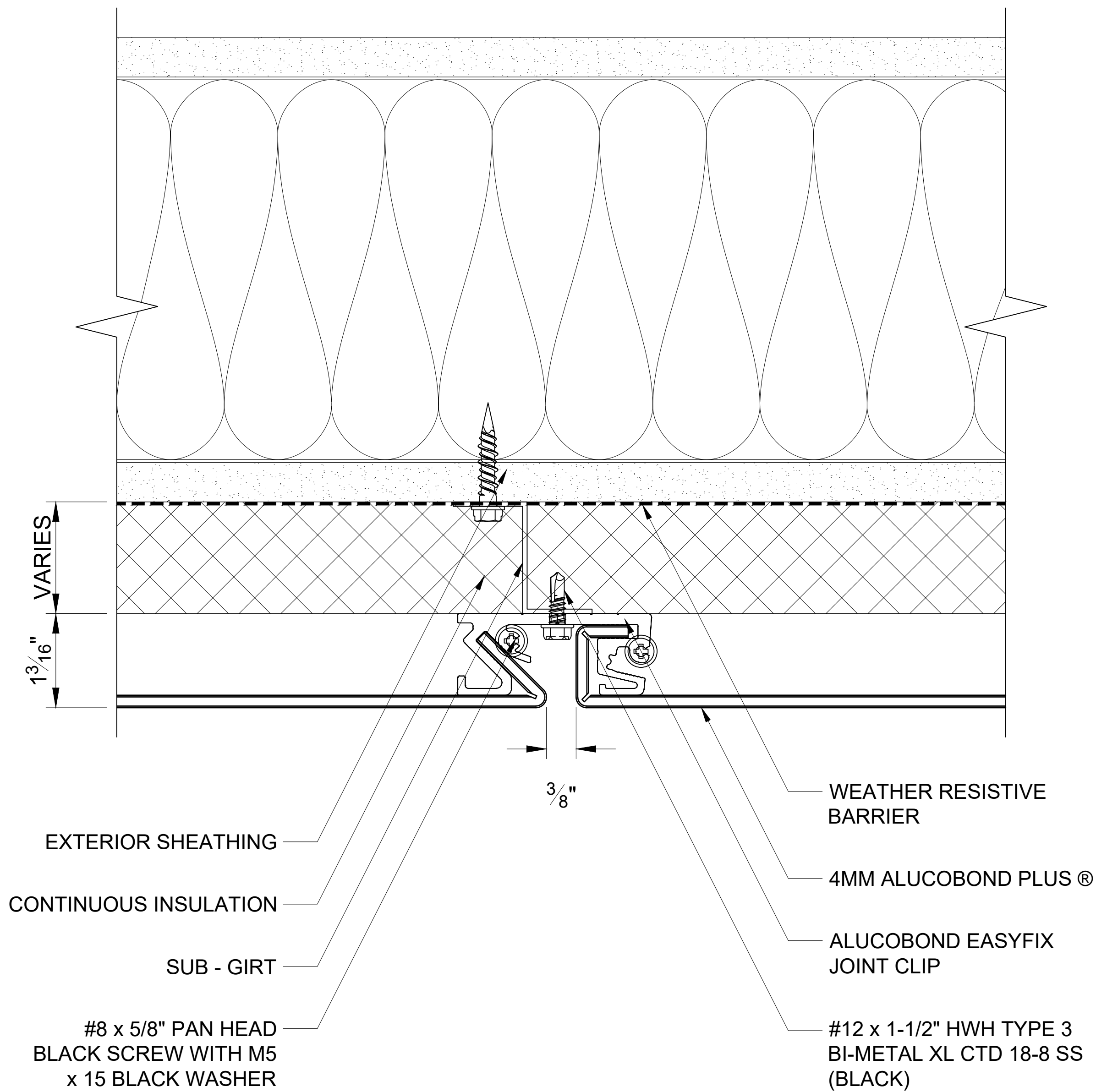

102 VERTICAL JOINT  
SCALE: 3" = 1' - 0"

**ALUCOBOND®** EasyFix™

These details are for conceptual purposes only. The authorized purchaser of ALUCOBOND® is responsible for the actual panel system design, fabrication, and installation. 3A Composites USA, Inc. shall have no responsibility or liability for the products usage and does not make any express or implied warranties including merchantability and fitness purposes.

# EASYFIX - VERTICAL INSTALL - SHEATHING WITH EXTERIOR INSULATION

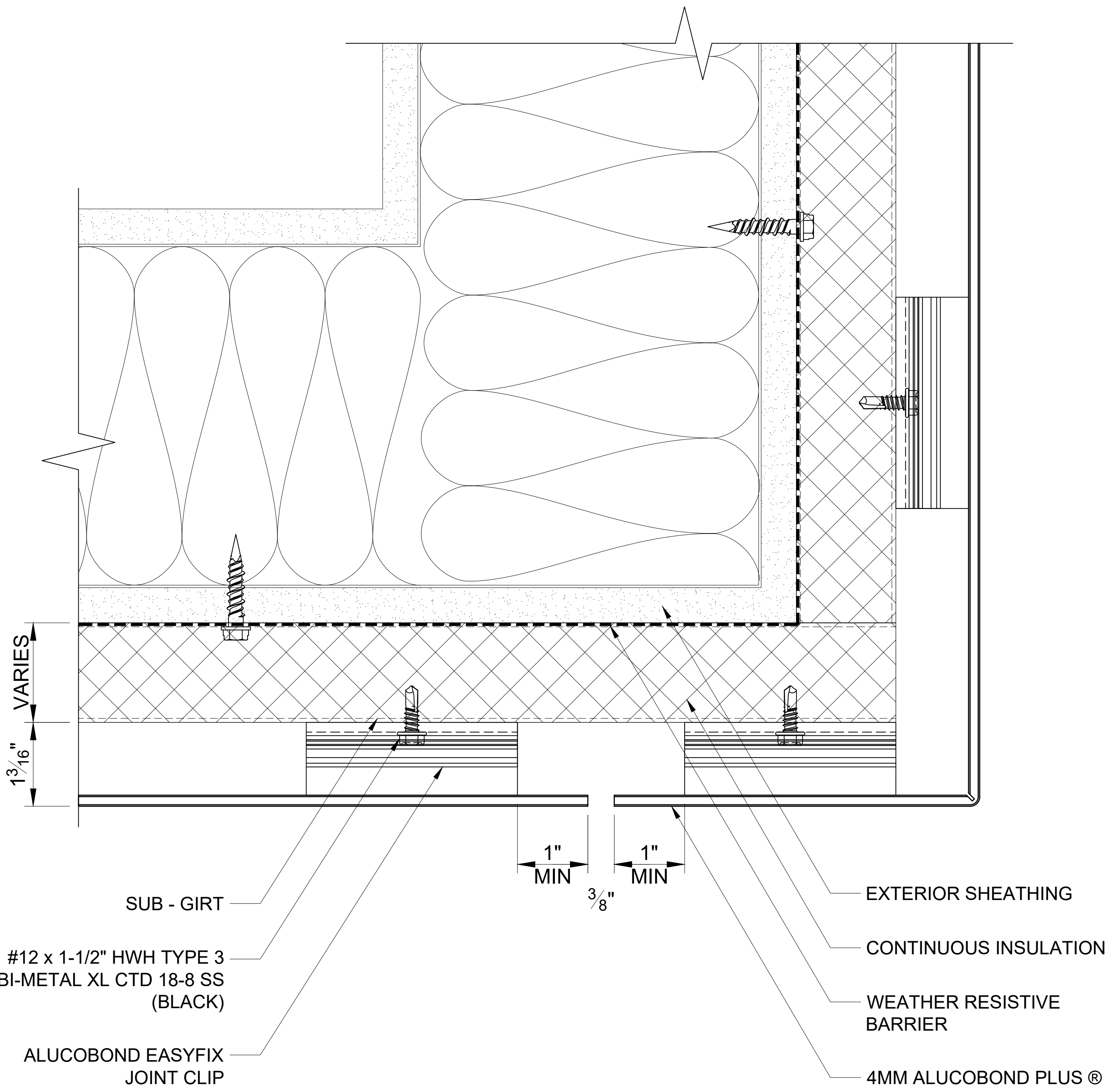

**103** WALL TO SOFFIT  
 SCALE: 3" = 1' - 0"

**ALUCOBOND® EasyFix™**

These details are for conceptual purposes only. The authorized purchaser of ALUCOBOND® is responsible for the actual panel system design, fabrication, and installation. 3A Composites USA, Inc. shall have no responsibility or liability for the products usage and does not make any express or implied warranties including merchantability and fitness purposes.

# EASYFIX - VERTICAL INSTALL - SHEATHING WITH EXTERIOR INSULATION

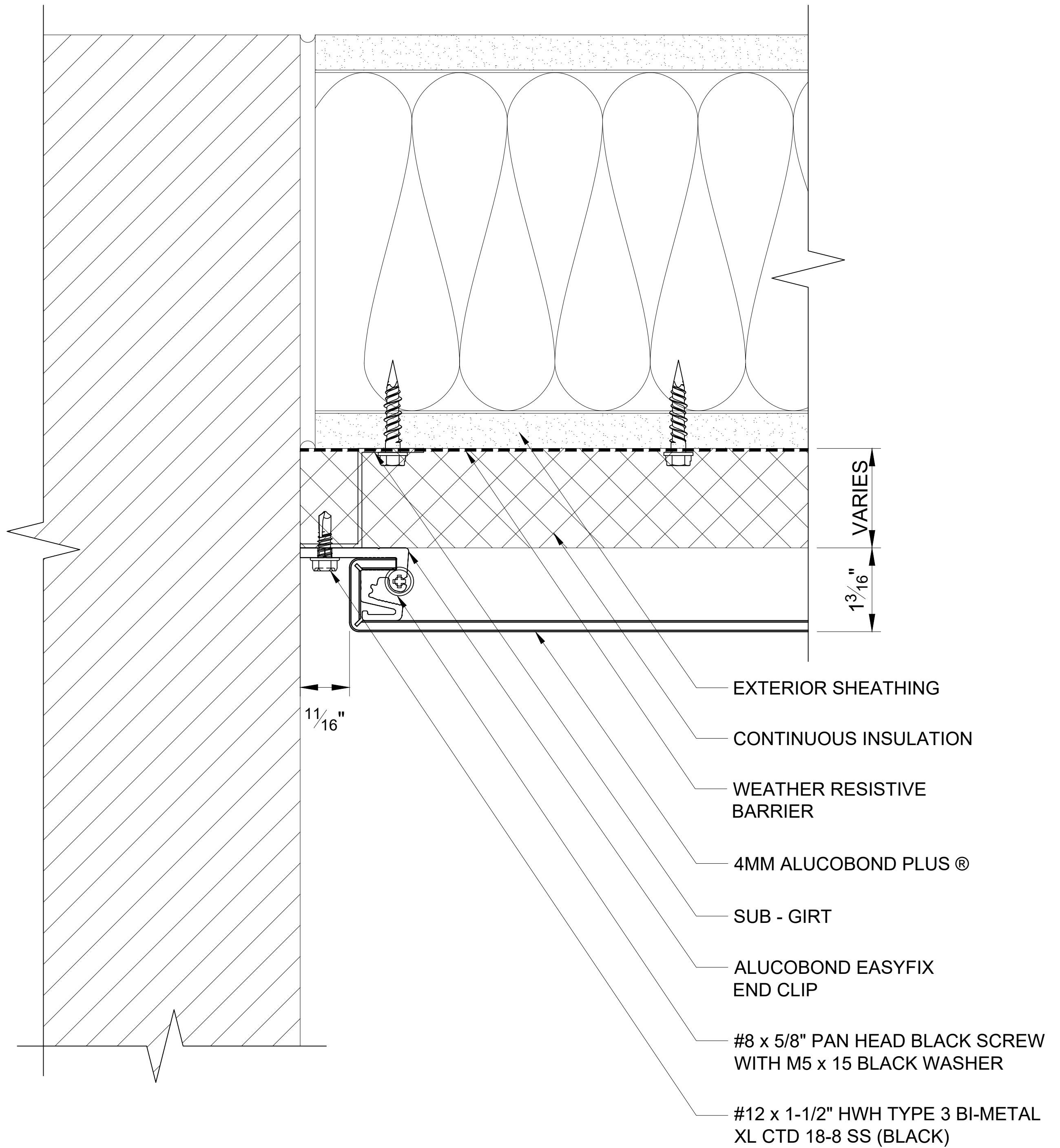

104

END WALL

SCALE: 3" = 1' - 0"

**ALUCOBOND®** EasyFix™

These details are for conceptual purposes only. The authorized purchaser of ALUCOBOND® is responsible for the actual panel system design, fabrication, and installation. 3A Composites USA, Inc. shall have no responsibility or liability for the products usage and does not make any express or implied warranties including merchantability and fitness purposes.

# EASYFIX - VERTICAL INSTALL - SHEATHING WITH EXTERIOR INSULATION

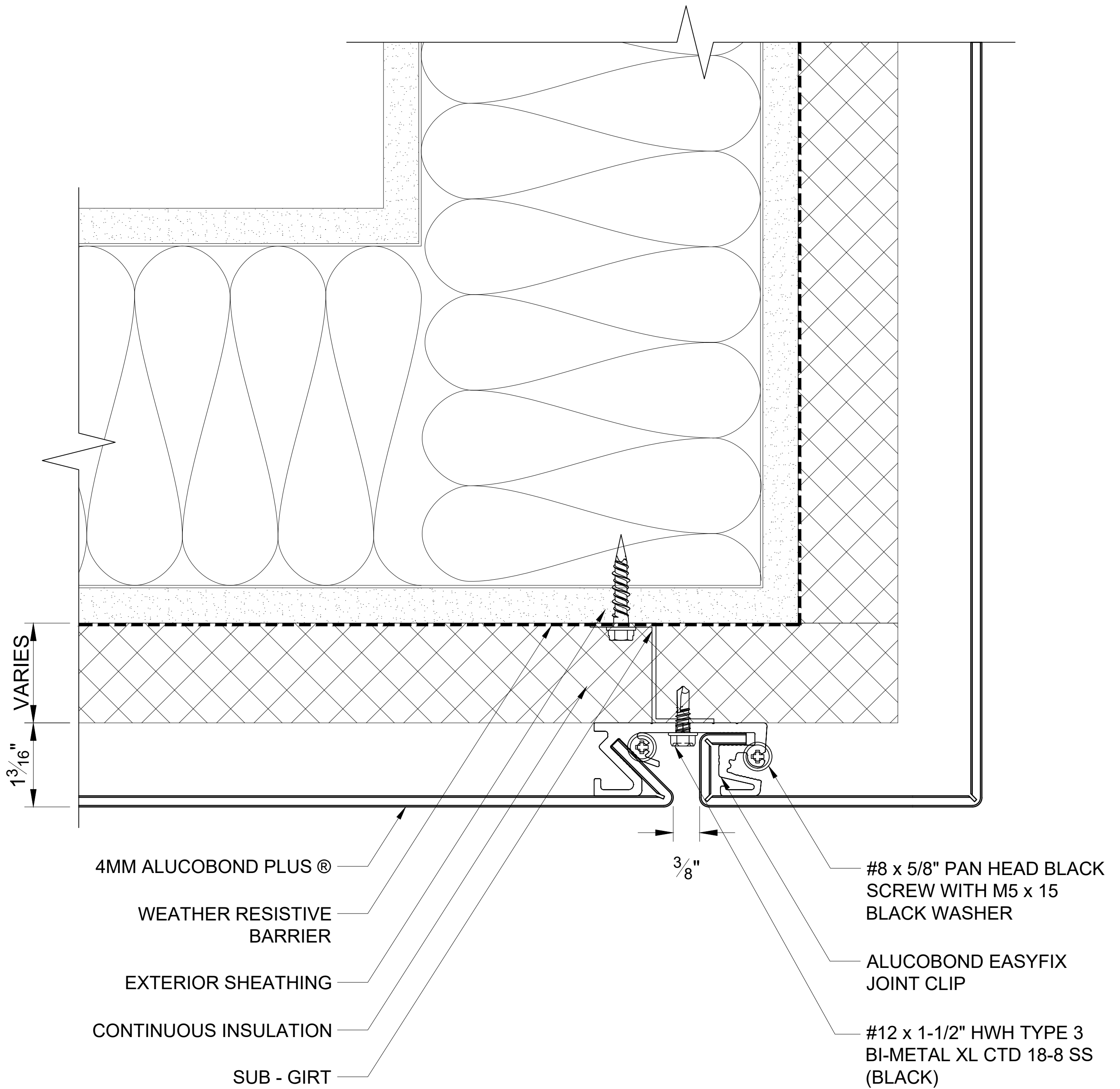

**105** OUTSIDE CORNER  
SCALE: 3" = 1' - 0"

**ALUCOBOND® EasyFix™**

These details are for conceptual purposes only. The authorized purchaser of ALUCOBOND® is responsible for the actual panel system design, fabrication, and installation. 3A Composites USA, Inc. shall have no responsibility or liability for the products usage and does not make any express or implied warranties including merchantability and fitness purposes.

# EASYFIX - VERTICAL INSTALL - SHEATHING WITH EXTERIOR INSULATION

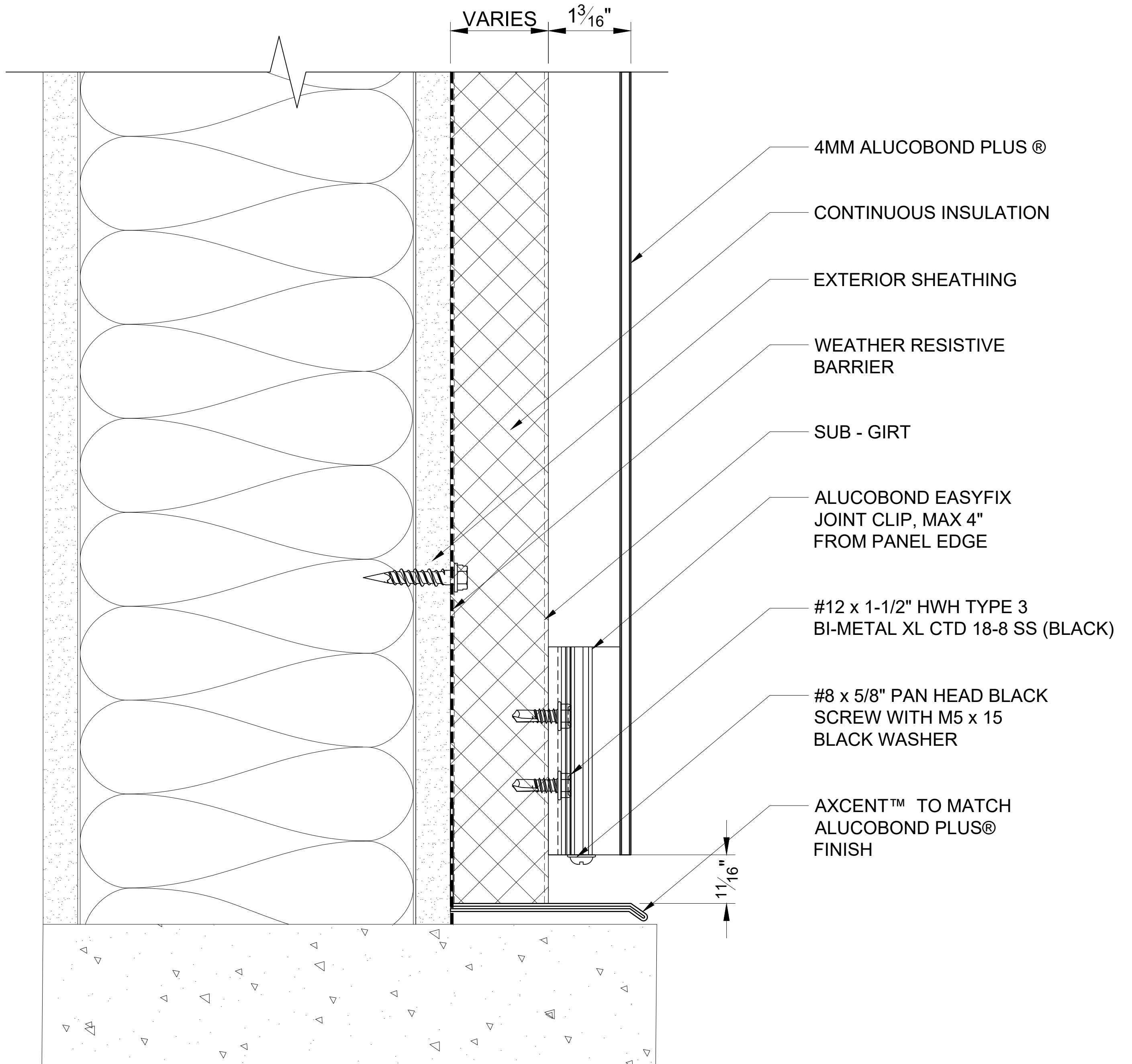

106 BASE  
SCALE: 3" = 1' - 0"

**ALUCOBOND®** EasyFix™

These details are for conceptual purposes only. The authorized purchaser of ALUCOBOND® is responsible for the actual panel system design, fabrication, and installation. 3A Composites USA, Inc. shall have no responsibility or liability for the products usage and does not make any express or implied warranties including merchantability and fitness purposes.

# EASYFIX - VERTICAL INSTALL - SHEATHING WITH EXTERIOR INSULATION

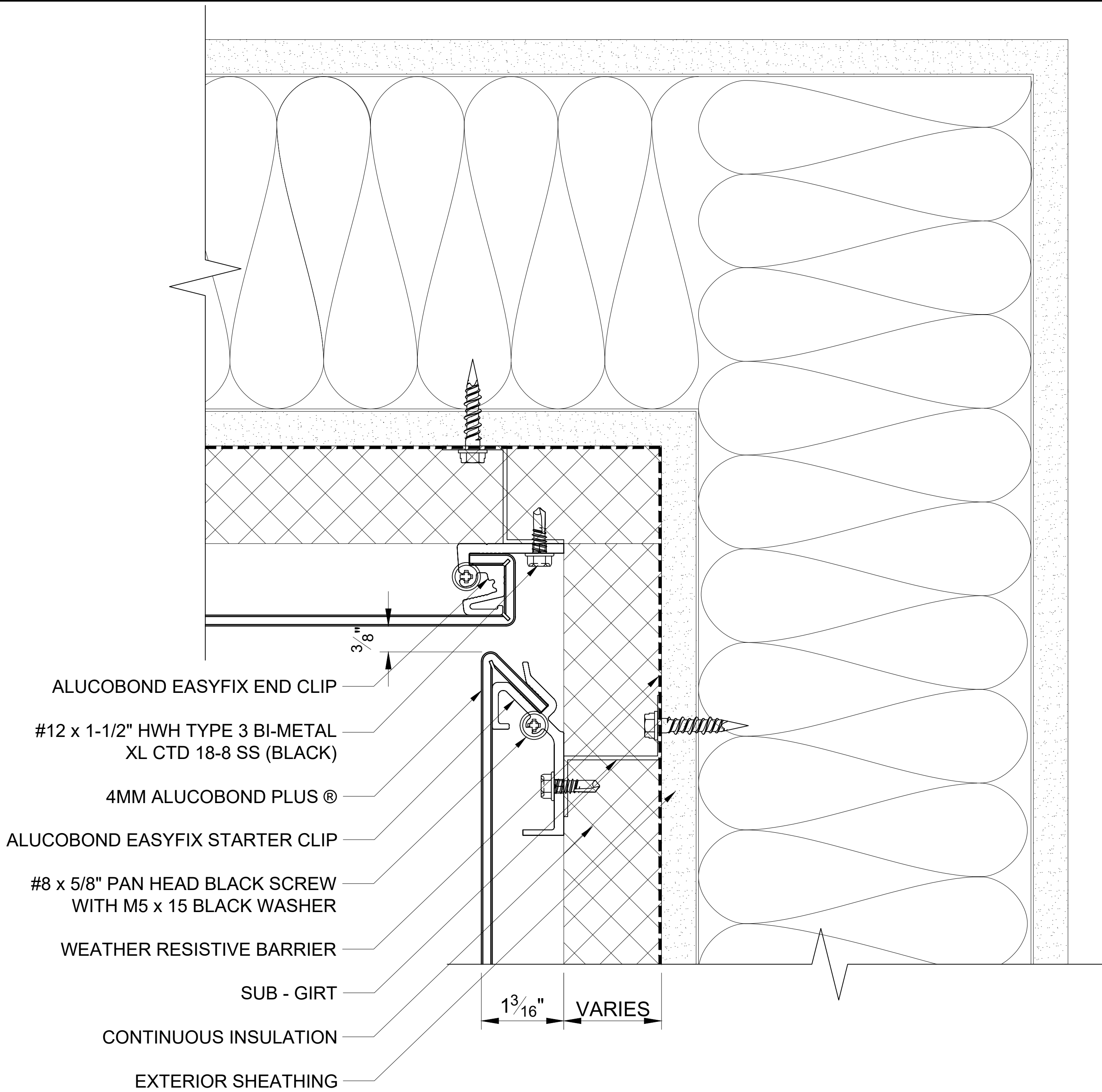

107      INSIDE CORNER  
SCALE: 3" = 1' - 0"

**ALUCOBOND®** EasyFix™

These details are for conceptual purposes only. The authorized purchaser of ALUCOBOND® is responsible for the actual panel system design, fabrication, and installation. 3A Composites USA, Inc. shall have no responsibility or liability for the products usage and does not make any express or implied warranties including merchantability and fitness purposes.

# EASYFIX - VERTICAL INSTALL - SHEATHING WITH EXTERIOR INSULATION

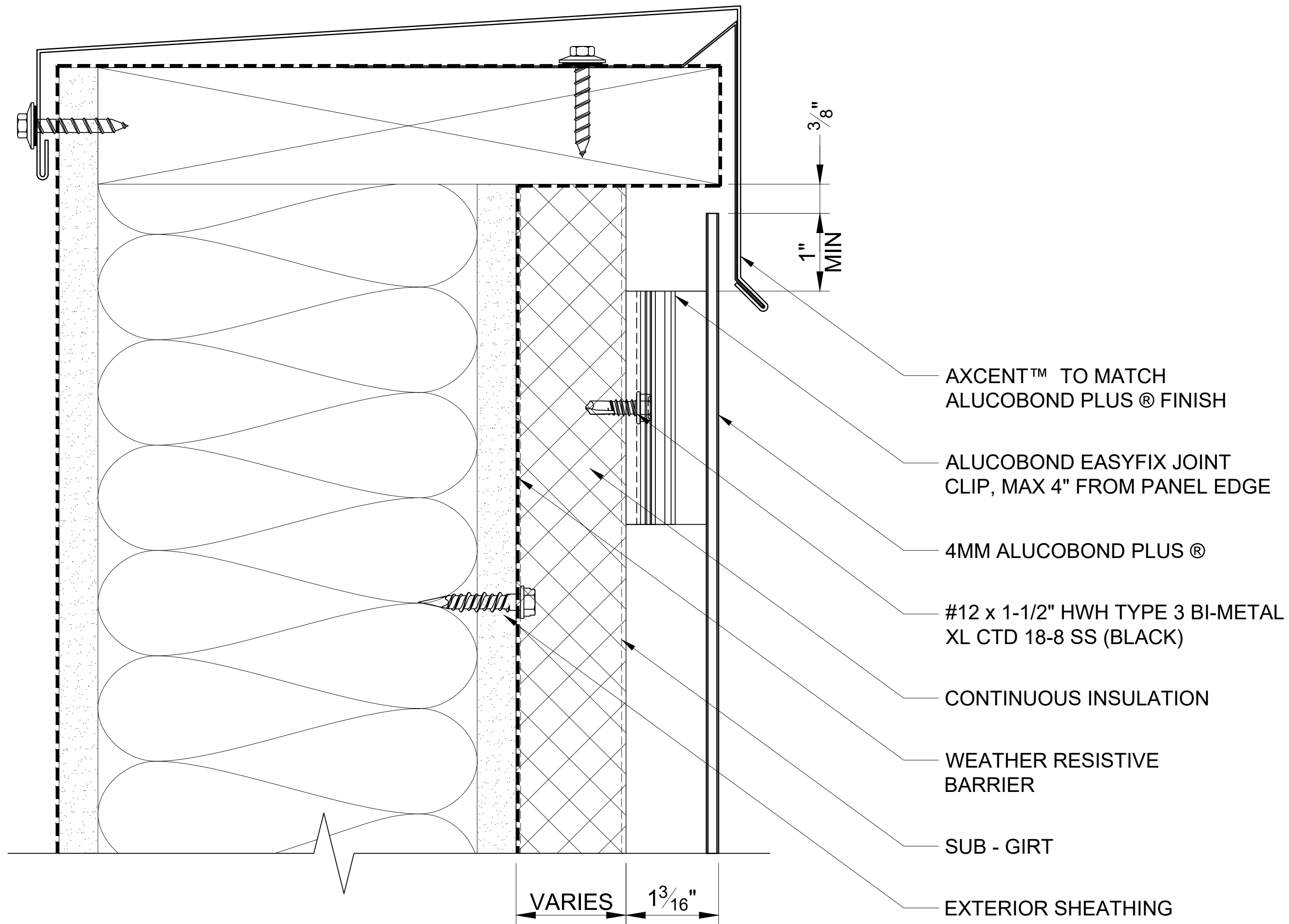

108 SHEET METAL COPING  
SCALE: 3" = 1' - 0"

**ALUCOBOND® EasyFix™**

These details are for conceptual purposes only. The authorized purchaser of ALUCOBOND® is responsible for the actual panel system design, fabrication, and installation. 3A Composites USA, Inc. shall have no responsibility or liability for the products usage and does not make any express or implied warranties including merchantability and fitness purposes.

# EASYFIX - VERTICAL INSTALL - SHEATHING WITH EXTERIOR INSULATION

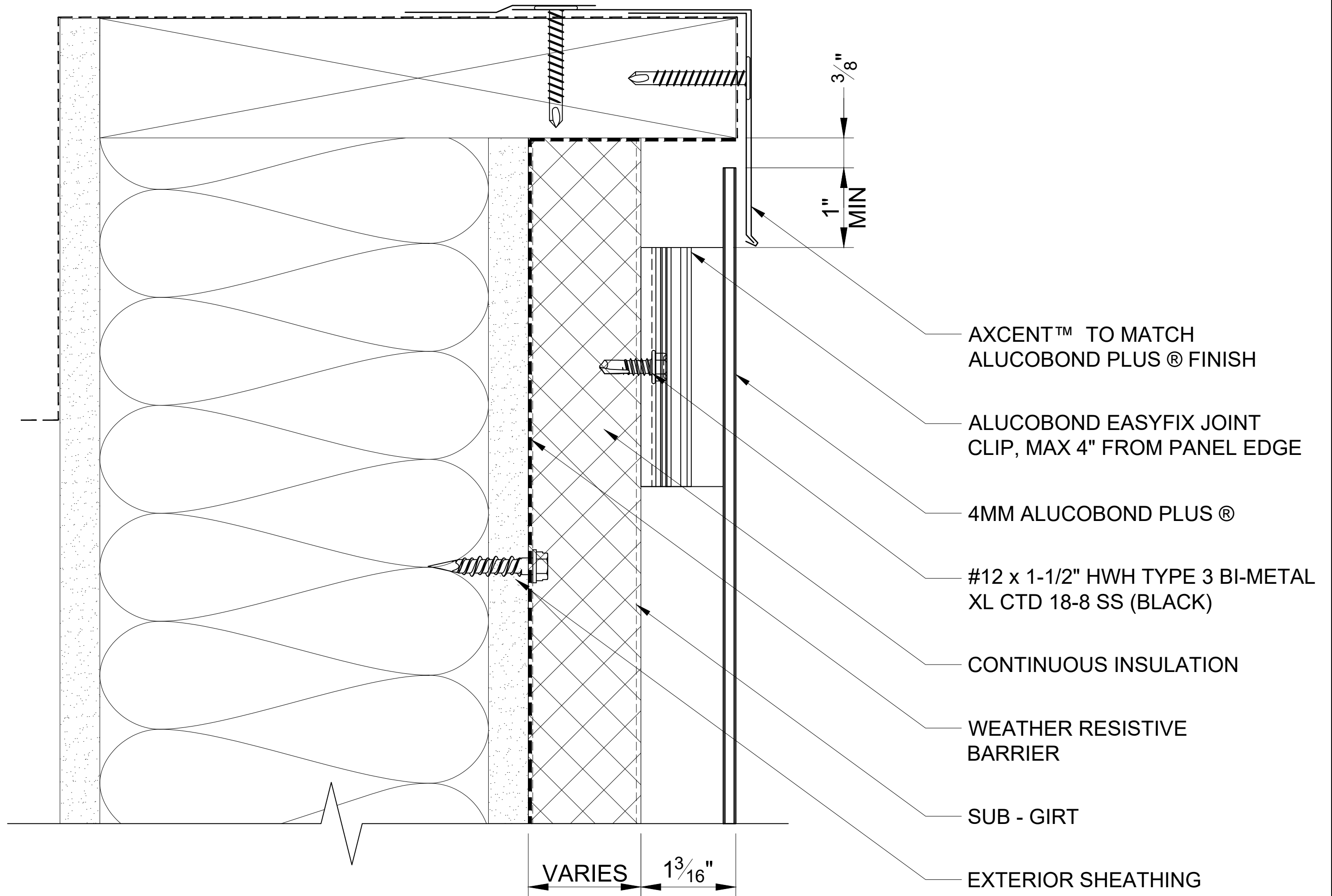

109 SHEET METAL DRIP EDGE  
 SCALE: 3" = 1' - 0"

**ALUCOBOND® EasyFix™**

These details are for conceptual purposes only. The authorized purchaser of ALUCOBOND® is responsible for the actual panel system design, fabrication, and installation. 3A Composites USA, Inc. shall have no responsibility or liability for the products usage and does not make any express or implied warranties including merchantability and fitness purposes.

# EASYFIX - VERTICAL INSTALL - SHEATHING WITH EXTERIOR INSULATION

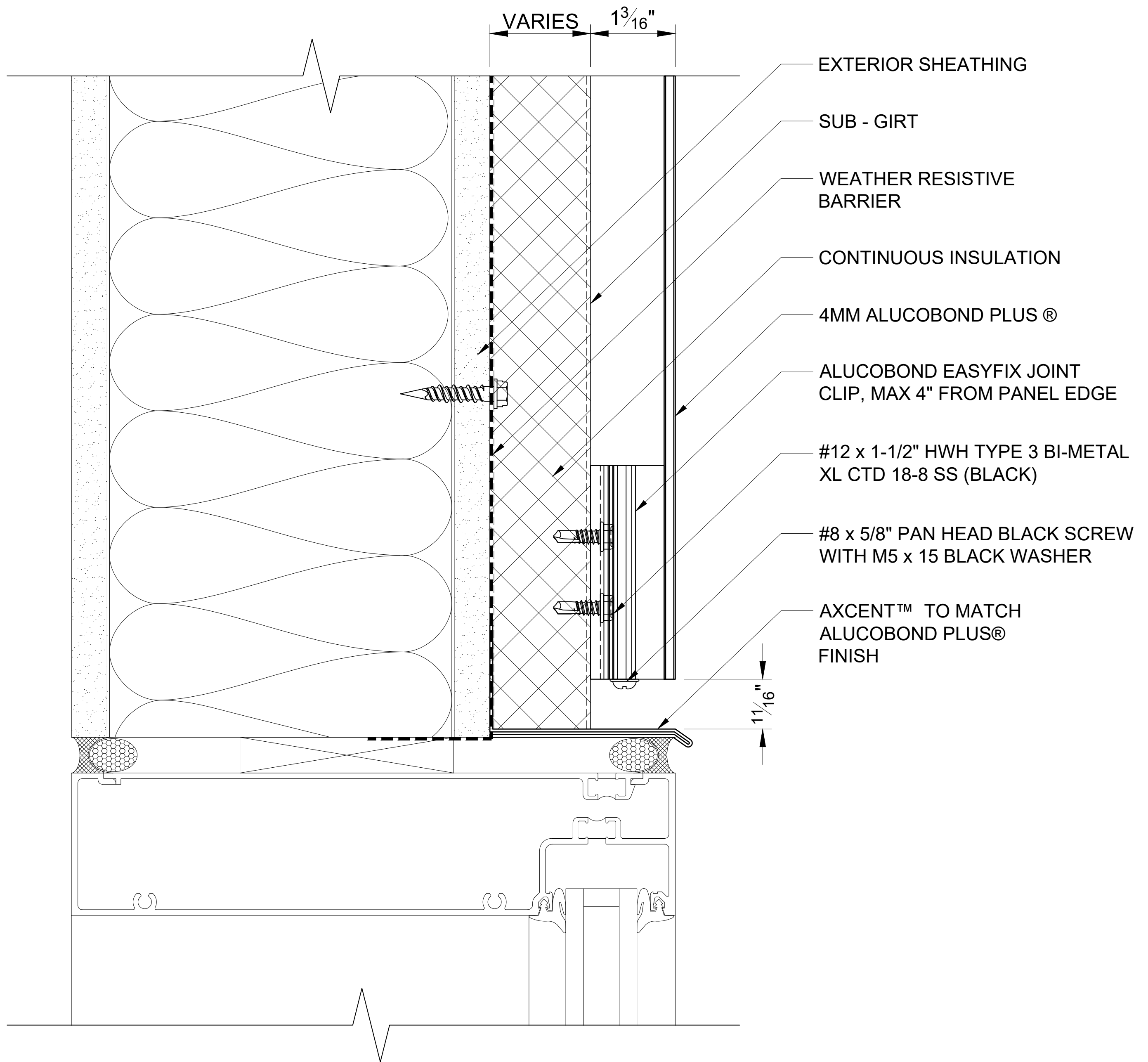

110 WINDOW HEAD  
SCALE: 3" = 1' - 0"

**ALUCOBOND®** EasyFix™

These details are for conceptual purposes only. The authorized purchaser of ALUCOBOND® is responsible for the actual panel system design, fabrication, and installation. 3A Composites USA, Inc. shall have no responsibility or liability for the products usage and does not make any express or implied warranties including merchantability and fitness purposes.

# EASYFIX - VERTICAL INSTALL - SHEATHING WITH EXTERIOR INSULATION

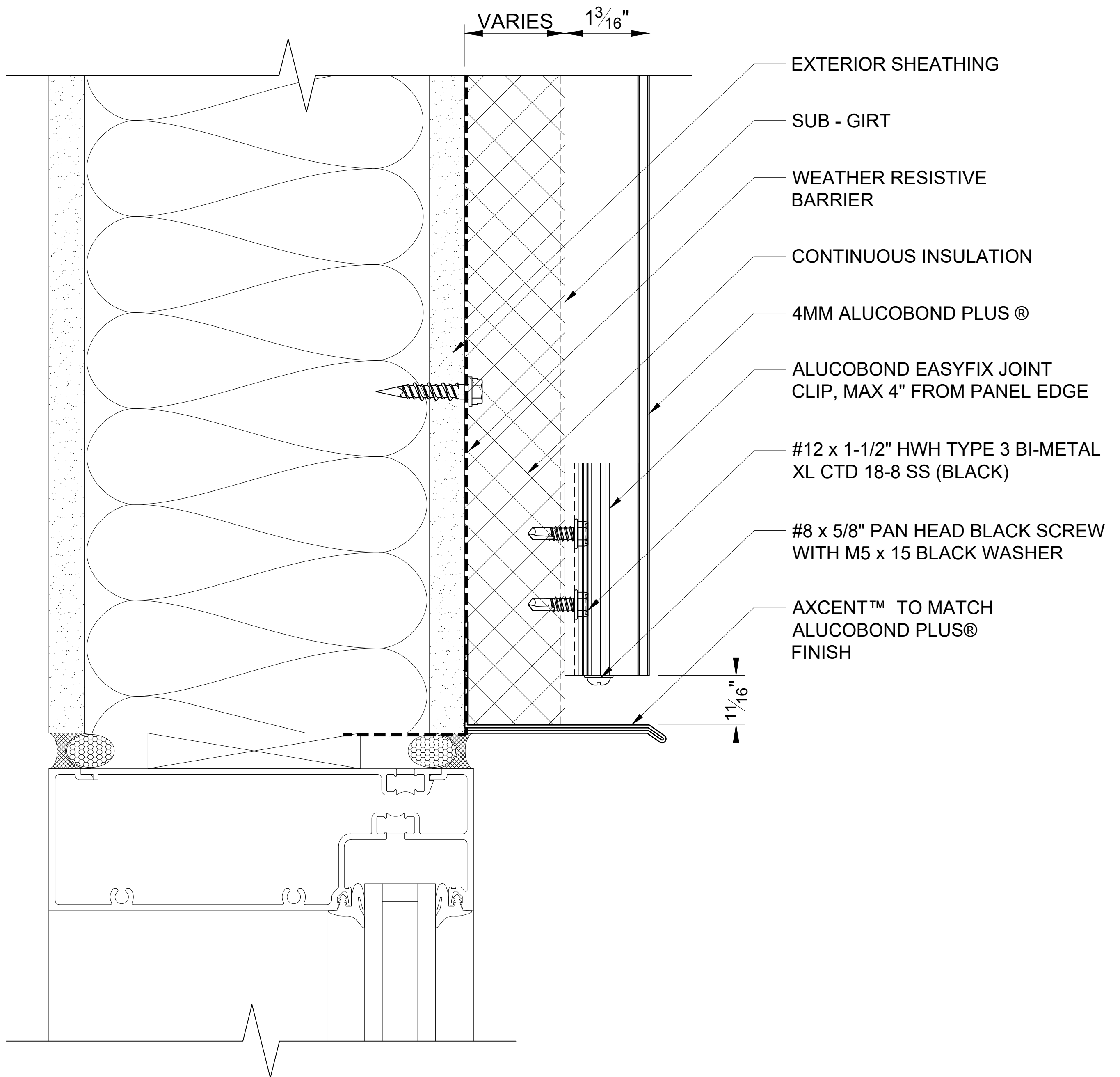

111 INSET WINDOW HEAD  
SCALE: 3" = 1' - 0"

**ALUCOBOND®** EasyFix™

These details are for conceptual purposes only. The authorized purchaser of ALUCOBOND® is responsible for the actual panel system design, fabrication, and installation. 3A Composites USA, Inc. shall have no responsibility or liability for the products usage and does not make any express or implied warranties including merchantability and fitness purposes.

# EASYFIX - VERTICAL INSTALL - SHEATHING WITH EXTERIOR INSULATION

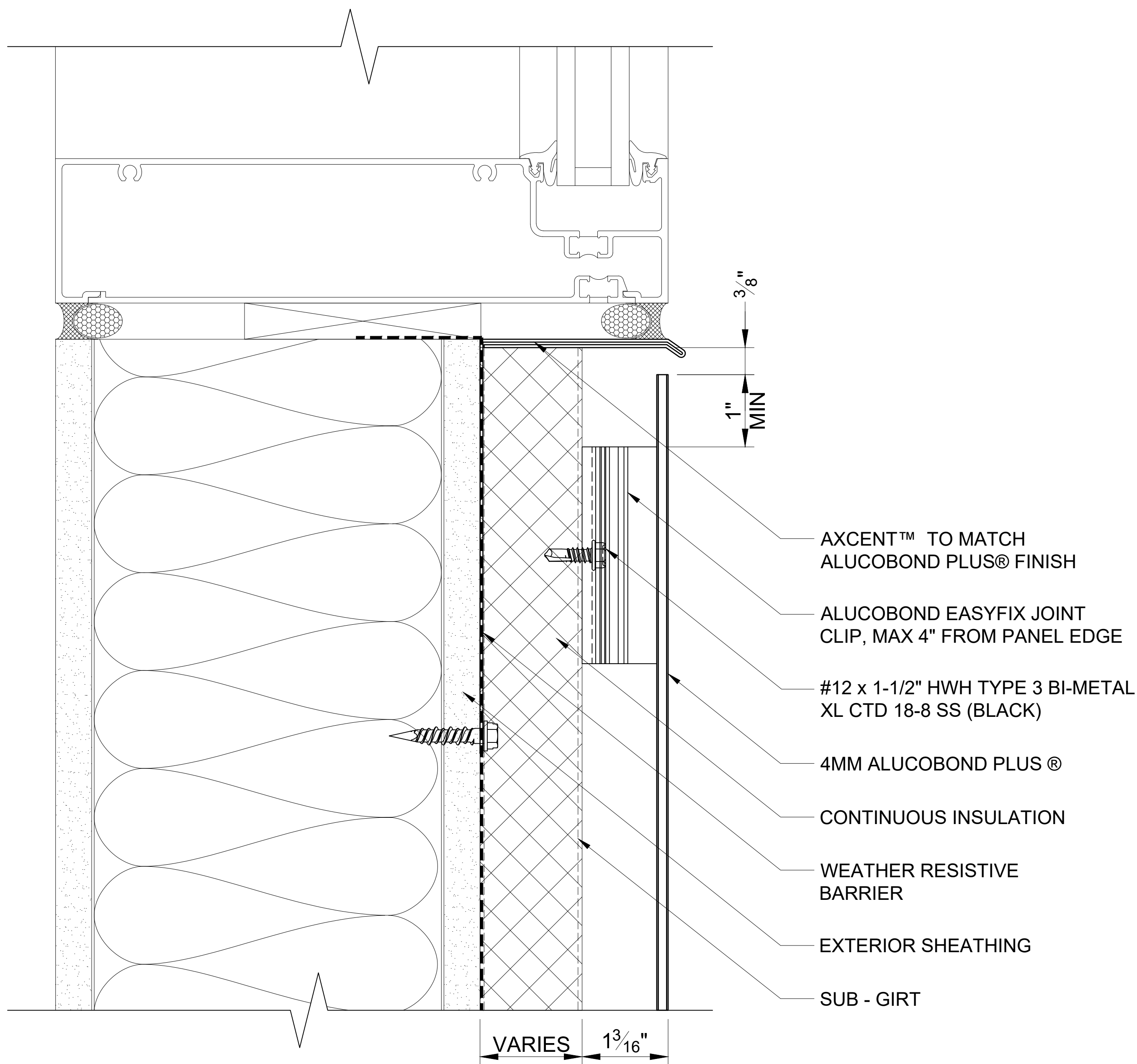

**112** WINDOW SILL  
 SCALE: 3" = 1' - 0"

**ALUCOBOND® EasyFix™**

These details are for conceptual purposes only. The authorized purchaser of ALUCOBOND® is responsible for the actual panel system design, fabrication, and installation. 3A Composites USA, Inc. shall have no responsibility or liability for the products usage and does not make any express or implied warranties including merchantability and fitness purposes.

# EASYFIX - VERTICAL INSTALL - SHEATHING WITH EXTERIOR INSULATION

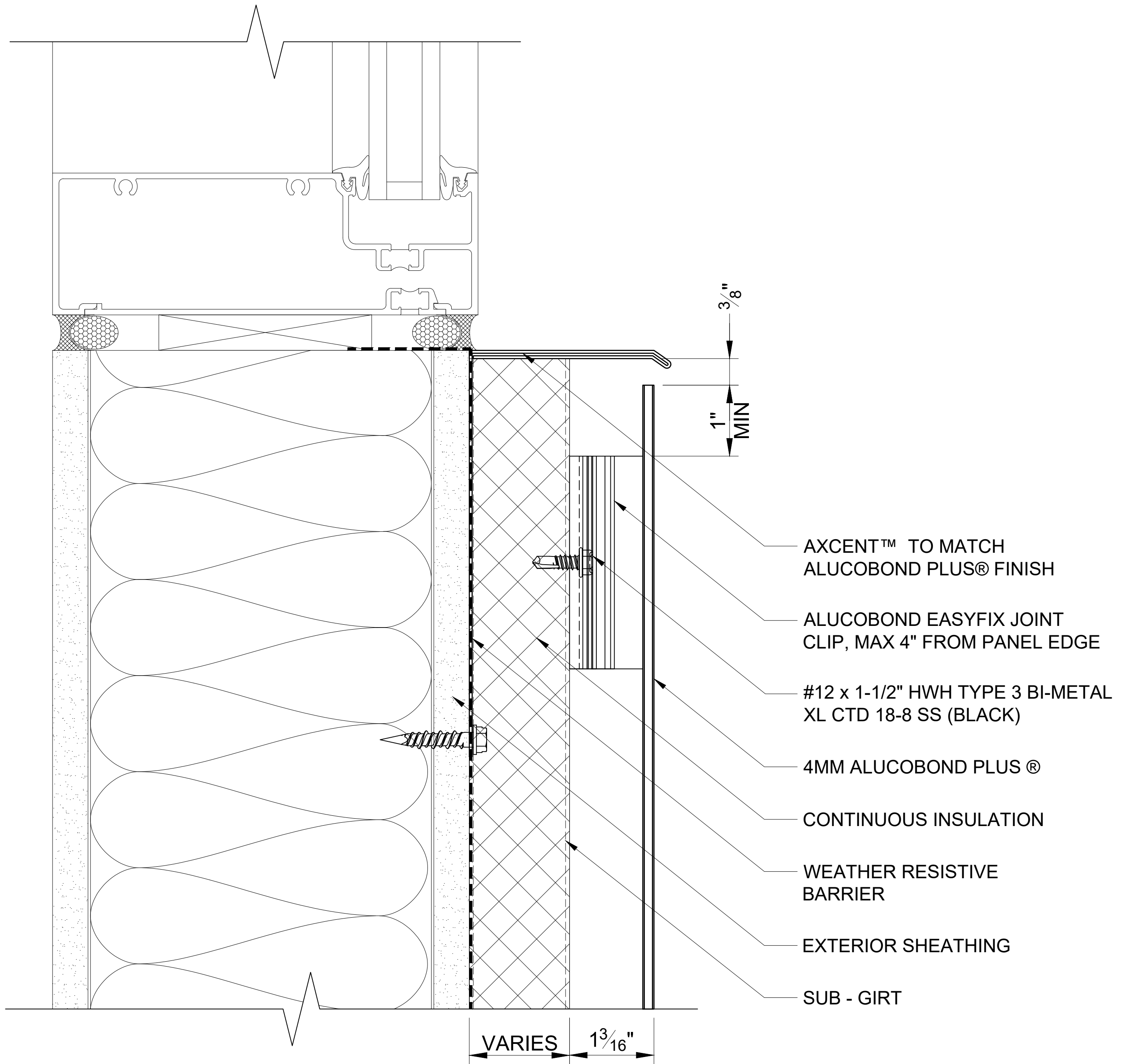

113 INSET WINDOW SILL  
SCALE: 3" = 1' - 0"

**ALUCOBOND®** EasyFix™

These details are for conceptual purposes only. The authorized purchaser of ALUCOBOND® is responsible for the actual panel system design, fabrication, and installation. 3A Composites USA, Inc. shall have no responsibility or liability for the products usage and does not make any express or implied warranties including merchantability and fitness purposes.

# EASYFIX - VERTICAL INSTALL - SHEATHING WITH EXTERIOR INSULATION

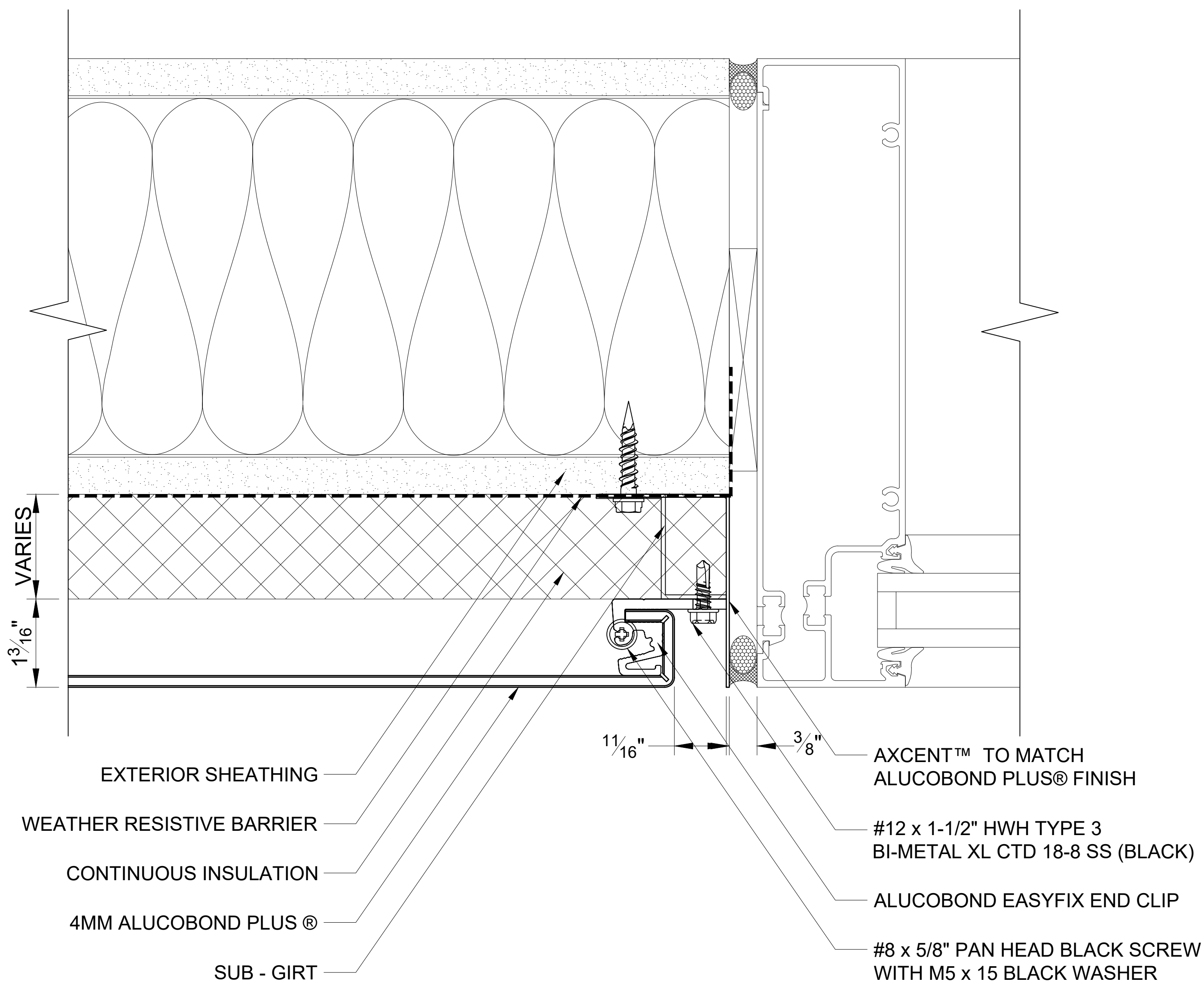

114 WINDOW JAMB  
SCALE: 3" = 1' - 0"

**ALUCOBOND®** EasyFix™

These details are for conceptual purposes only. The authorized purchaser of ALUCOBOND® is responsible for the actual panel system design, fabrication, and installation. 3A Composites USA, Inc. shall have no responsibility or liability for the products usage and does not make any express or implied warranties including merchantability and fitness purposes.

# EASYFIX - VERTICAL INSTALL - SHEATHING WITH EXTERIOR INSULATION

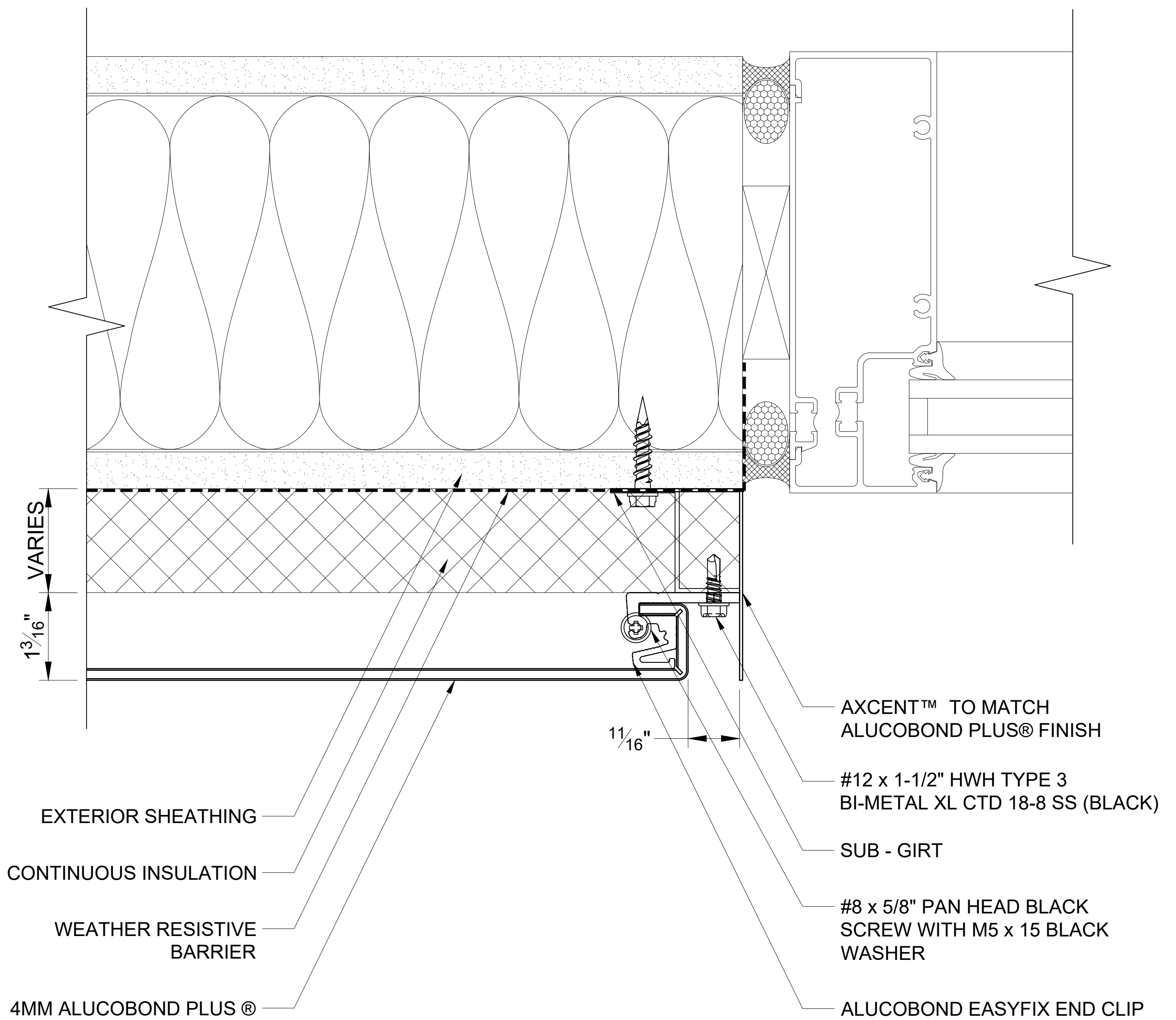

115 INSET WINDOW JAMB  
SCALE: 3" = 1' - 0"

**ALUCOBOND®** EasyFix™

These details are for conceptual purposes only. The authorized purchaser of ALUCOBOND® is responsible for the actual panel system design, fabrication, and installation. 3A Composites USA, Inc. shall have no responsibility or liability for the products usage and does not make any express or implied warranties including merchantability and fitness purposes.

# EASYFIX - VERTICAL INSTALL - SHEATHING WITH EXTERIOR INSULATION

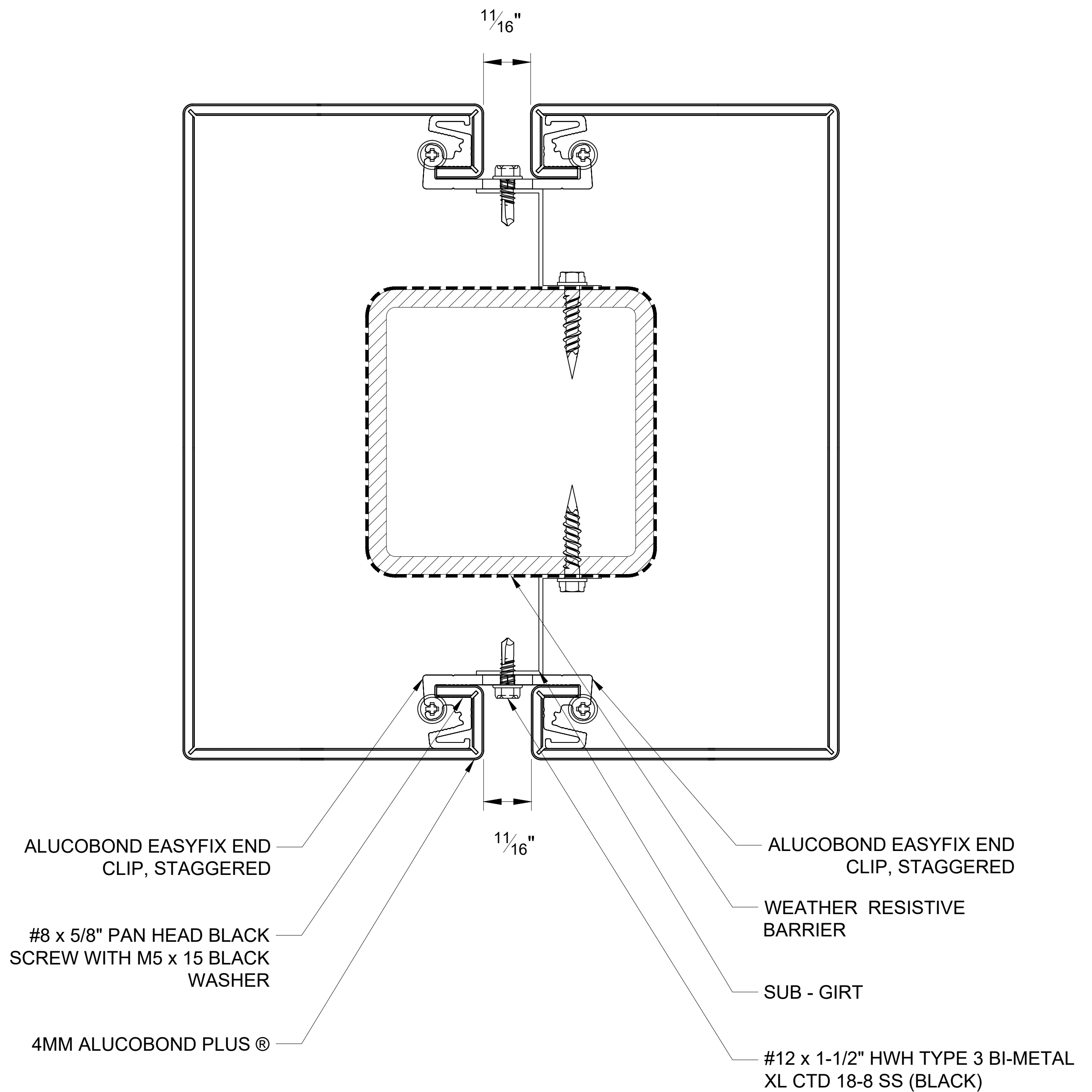

116 SQUARE COLUMN COVER  
SCALE: 3" = 1' - 0"

**ALUCOBOND®** EasyFix™

These details are for conceptual purposes only. The authorized purchaser of ALUCOBOND® is responsible for the actual panel system design, fabrication, and installation. 3A Composites USA, Inc. shall have no responsibility or liability for the products usage and does not make any express or implied warranties including merchantability and fitness purposes.

# EASYFIX - VERTICAL INSTALL - SHEATHING WITH NO EXTERIOR INSULATION

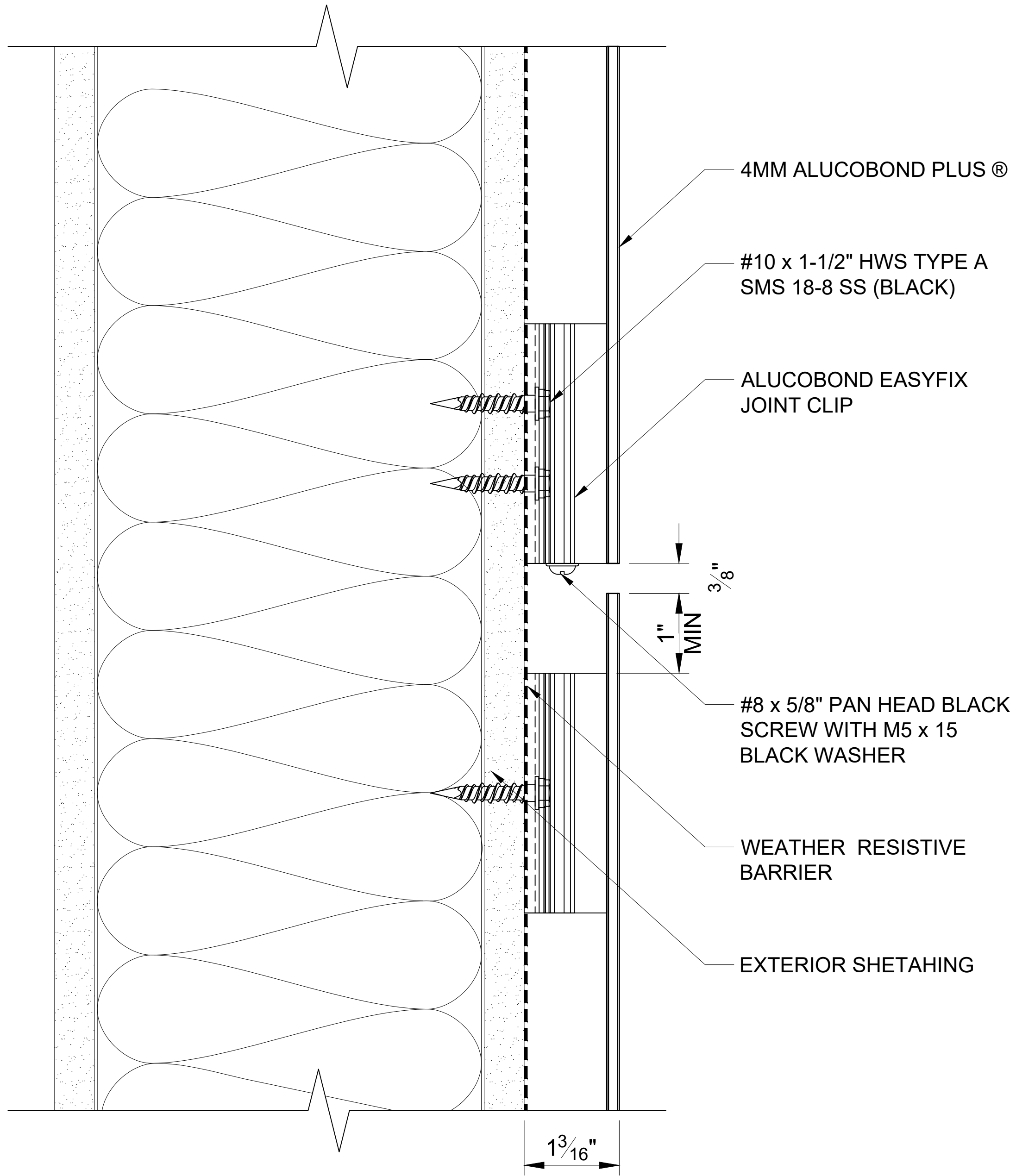

201 HORIZONTAL JOINT  
SCALE: 3" = 1' - 0"

**ALUCOBOND®** EasyFix™

These details are for conceptual purposes only. The authorized purchaser of ALUCOBOND® is responsible for the actual panel system design, fabrication, and installation. 3A Composites USA, Inc. shall have no responsibility or liability for the products usage and does not make any express or implied warranties including merchantability and fitness purposes.

# EASYFIX - VERTICAL INSTALL - SHEATHING WITH NO EXTERIOR INSULATION

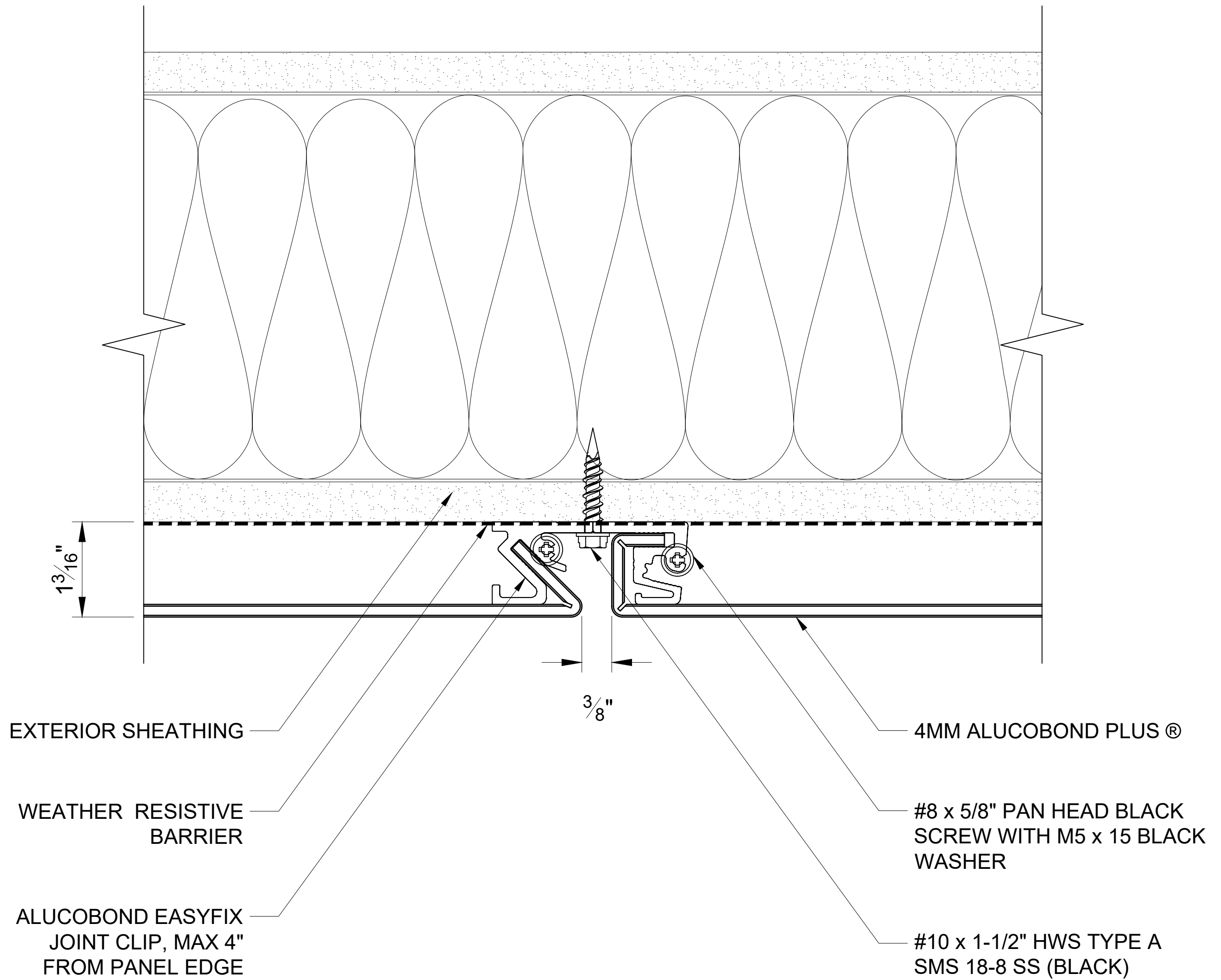

202 VERTICAL JOINT  
SCALE: 3" = 1' - 0"

**ALUCOBOND®** EasyFix™

These details are for conceptual purposes only. The authorized purchaser of ALUCOBOND® is responsible for the actual panel system design, fabrication, and installation. 3A Composites USA, Inc. shall have no responsibility or liability for the products usage and does not make any express or implied warranties including merchantability and fitness purposes.

# EASYFIX - VERTICAL INSTALL - SHEATHING WITH NO EXTERIOR INSULATION

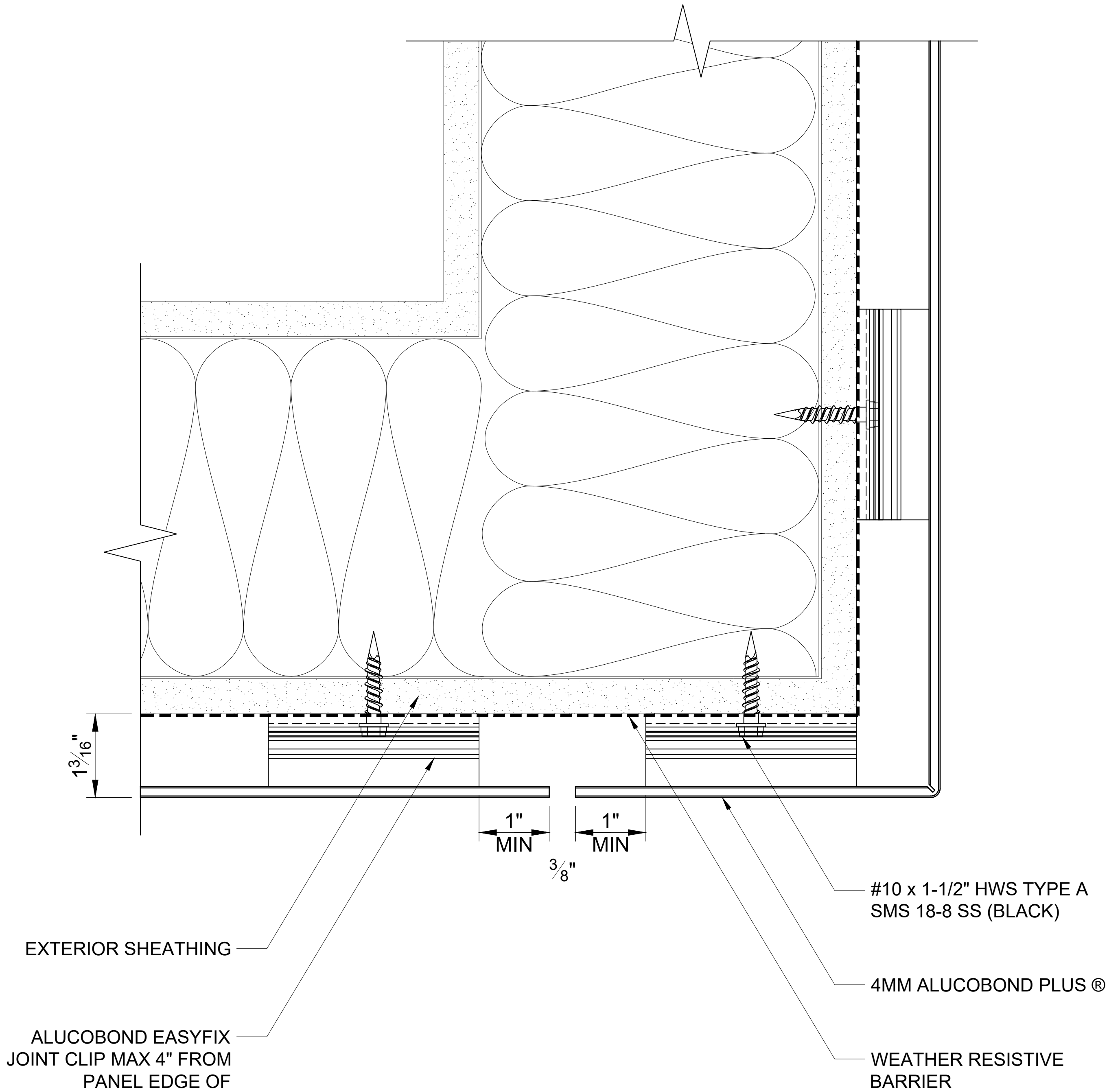

203 WALL TO SOFFIT  
SCALE: 3" = 1' - 0"

**ALUCOBOND®** EasyFix™

These details are for conceptual purposes only. The authorized purchaser of ALUCOBOND® is responsible for the actual panel system design, fabrication, and installation. 3A Composites USA, Inc. shall have no responsibility or liability for the products usage and does not make any express or implied warranties including merchantability and fitness purposes.

# EASYFIX - VERTICAL INSTALL - SHEATHING WITH NO EXTERIOR INSULATION

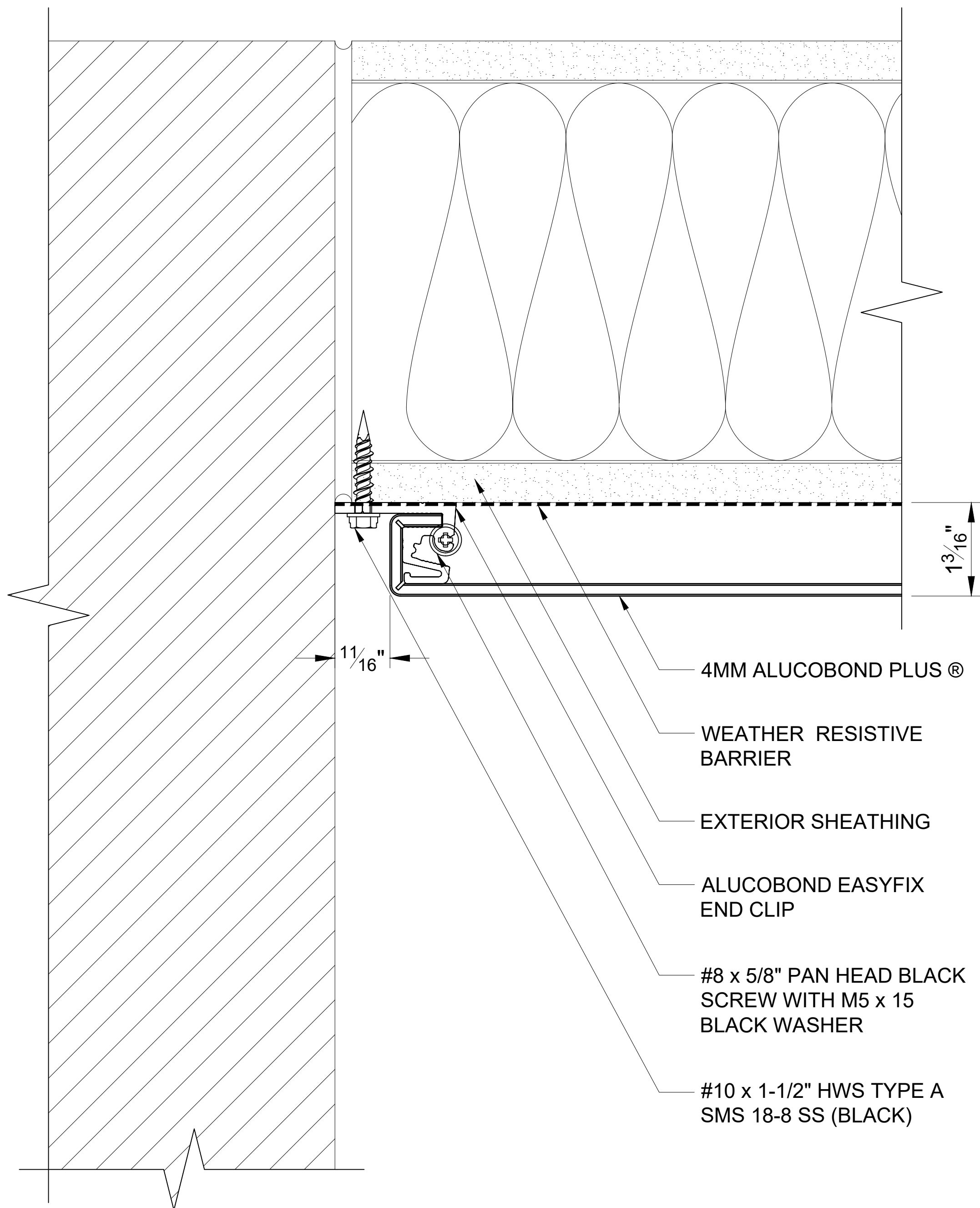

204

END WALL

SCALE: 3" = 1' - 0"

**ALUCOBOND**® EasyFix™

These details are for conceptual purposes only. The authorized purchaser of ALUCOBOND® is responsible for the actual panel system design, fabrication, and installation. 3A Composites USA, Inc. shall have no responsibility or liability for the products usage and does not make any express or implied warranties including merchantability and fitness purposes.

# EASYFIX - VERTICAL INSTALL - SHEATHING WITH NO EXTERIOR INSULATION

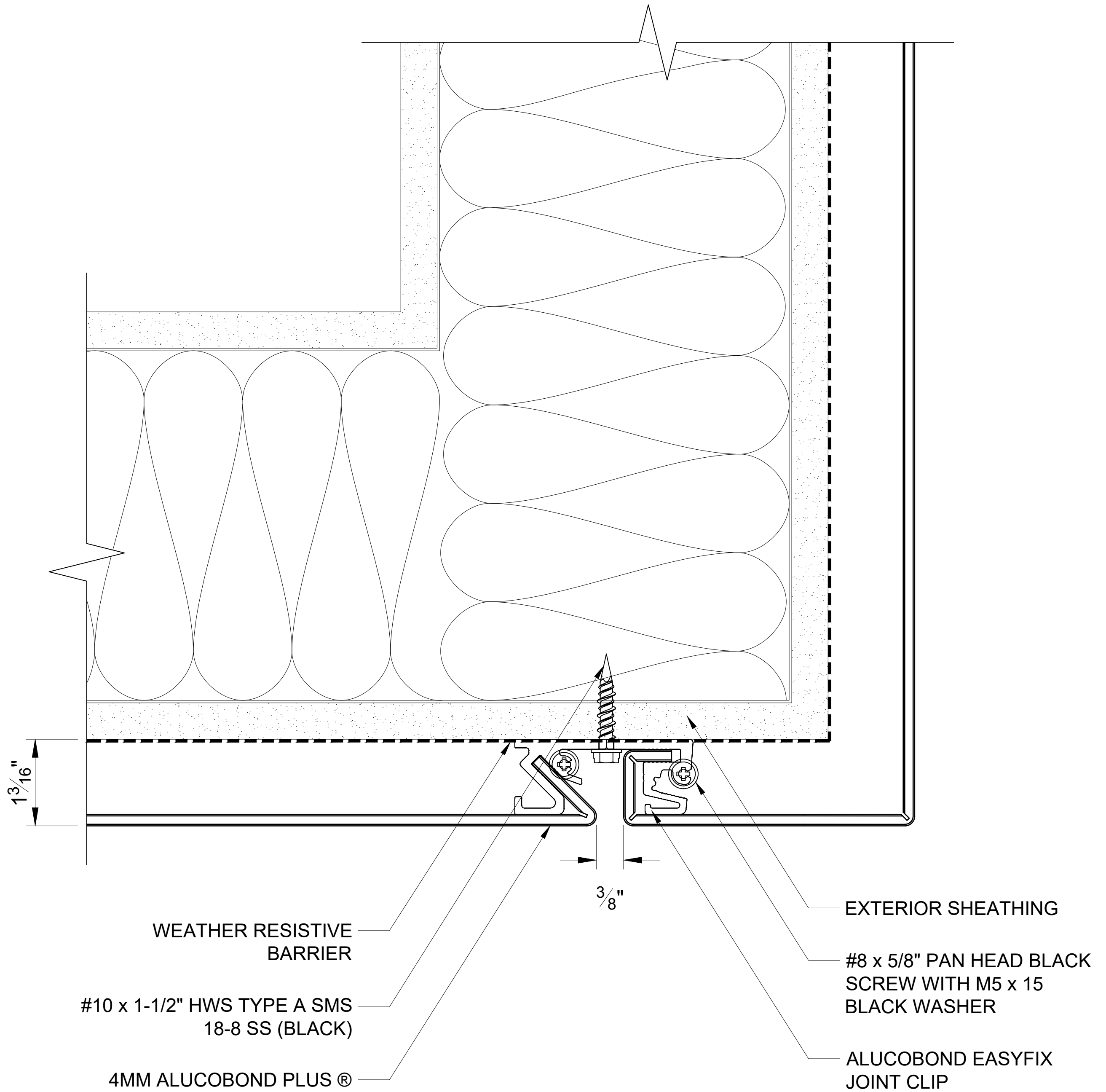

205 OUTSIDE CORNER  
SCALE: 3" = 1' - 0"

**ALUCOBOND®** EasyFix™

These details are for conceptual purposes only. The authorized purchaser of ALUCOBOND® is responsible for the actual panel system design, fabrication, and installation. 3A Composites USA, Inc. shall have no responsibility or liability for the products usage and does not make any express or implied warranties including merchantability and fitness purposes.

# EASYFIX - VERTICAL INSTALL - SHEATHING WITH NO EXTERIOR INSULATION

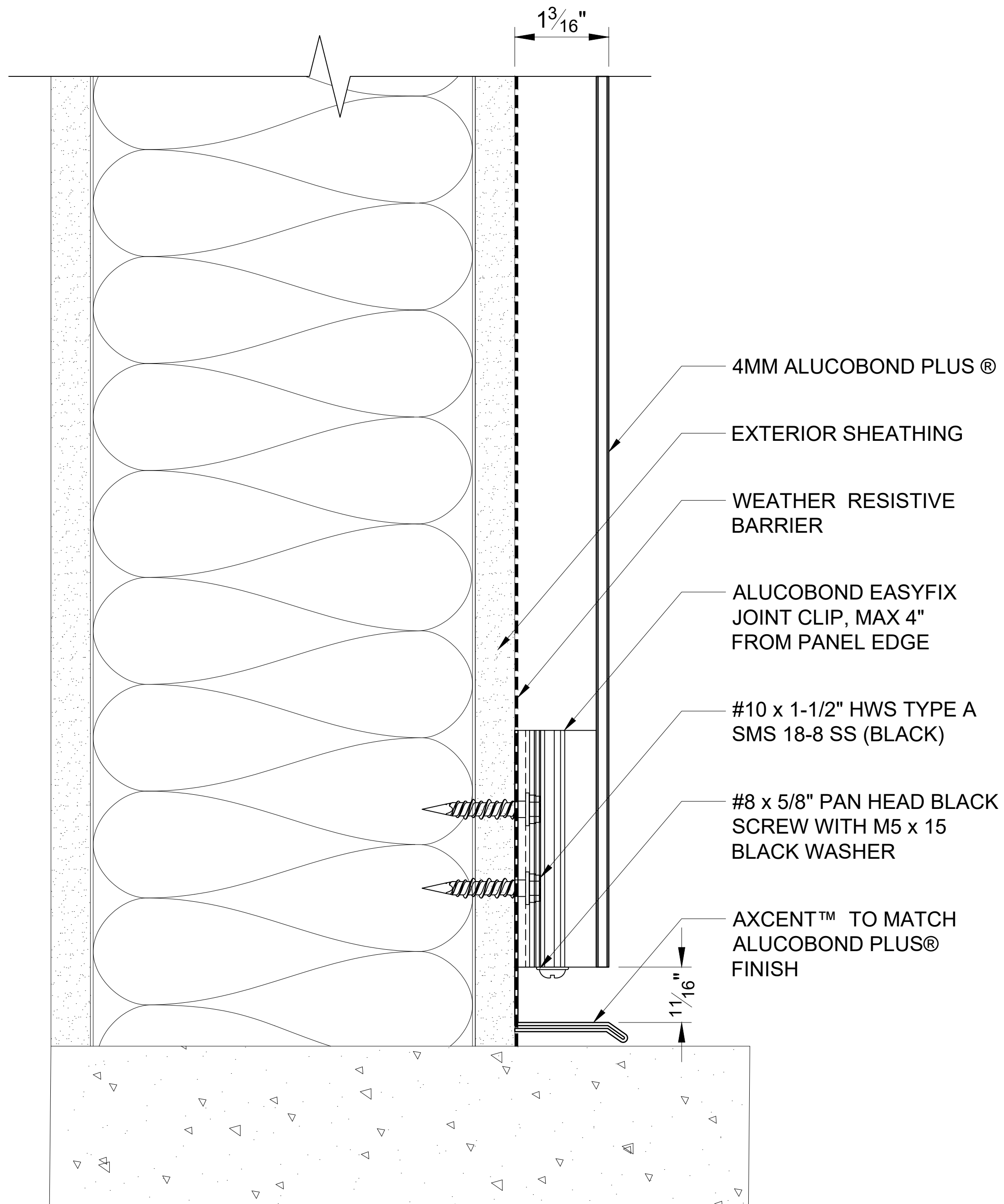

206 BASE  
SCALE: 3" = 1' - 0"

**ALUCOBOND®** EasyFix™

These details are for conceptual purposes only. The authorized purchaser of ALUCOBOND® is responsible for the actual panel system design, fabrication, and installation. 3A Composites USA, Inc. shall have no responsibility or liability for the products usage and does not make any express or implied warranties including merchantability and fitness purposes.

# EASYFIX - VERTICAL INSTALL - SHEATHING WITH NO EXTERIOR INSULATION

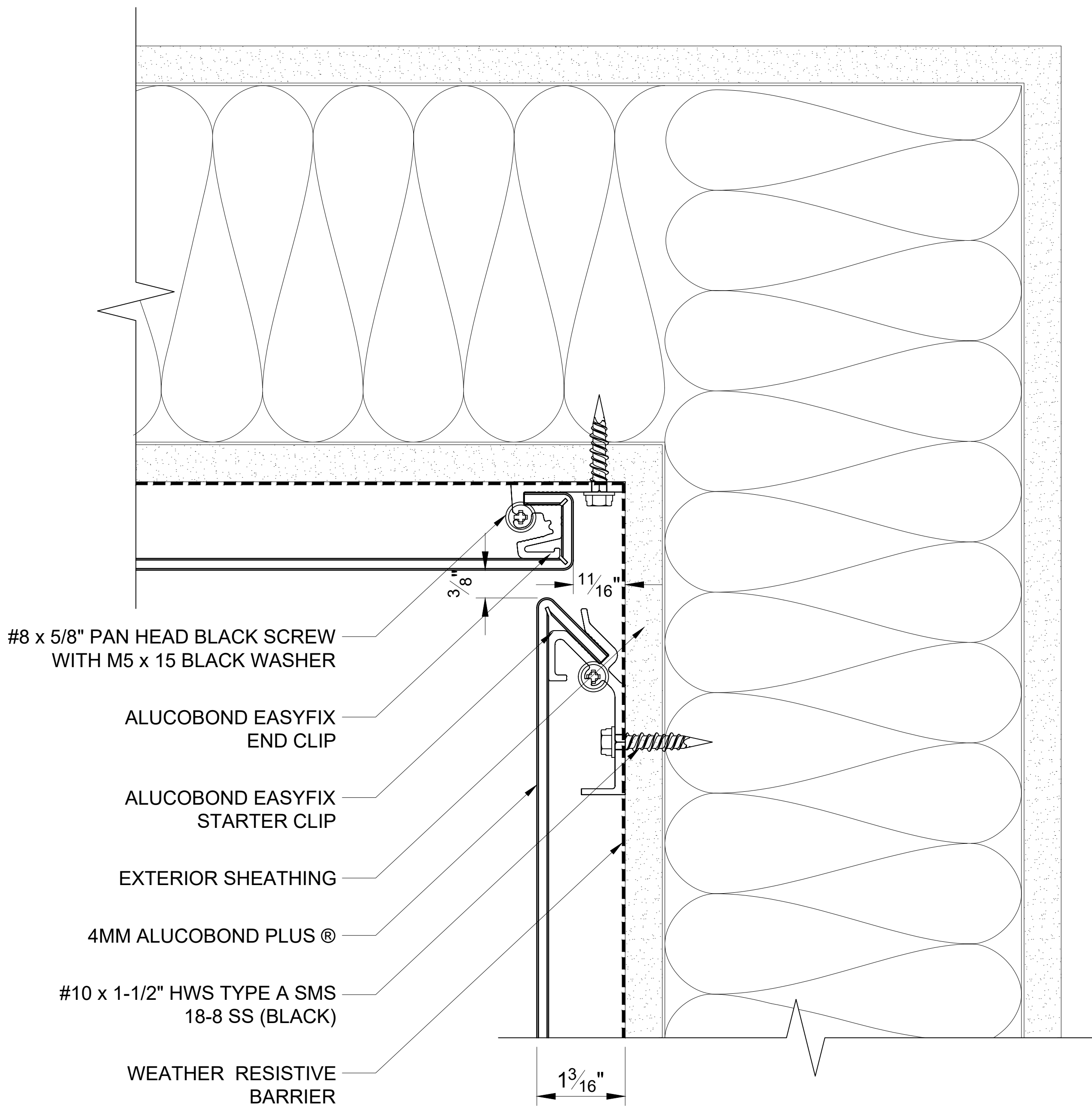

207 INSIDE CORNER  
SCALE: 3" = 1' - 0"

**ALUCOBOND®** EasyFix™

These details are for conceptual purposes only. The authorized purchaser of ALUCOBOND® is responsible for the actual panel system design, fabrication, and installation. 3A Composites USA, Inc. shall have no responsibility or liability for the products usage and does not make any express or implied warranties including merchantability and fitness purposes.

# EASYFIX - VERTICAL INSTALL - SHEATHING WITH NO EXTERIOR INSULATION

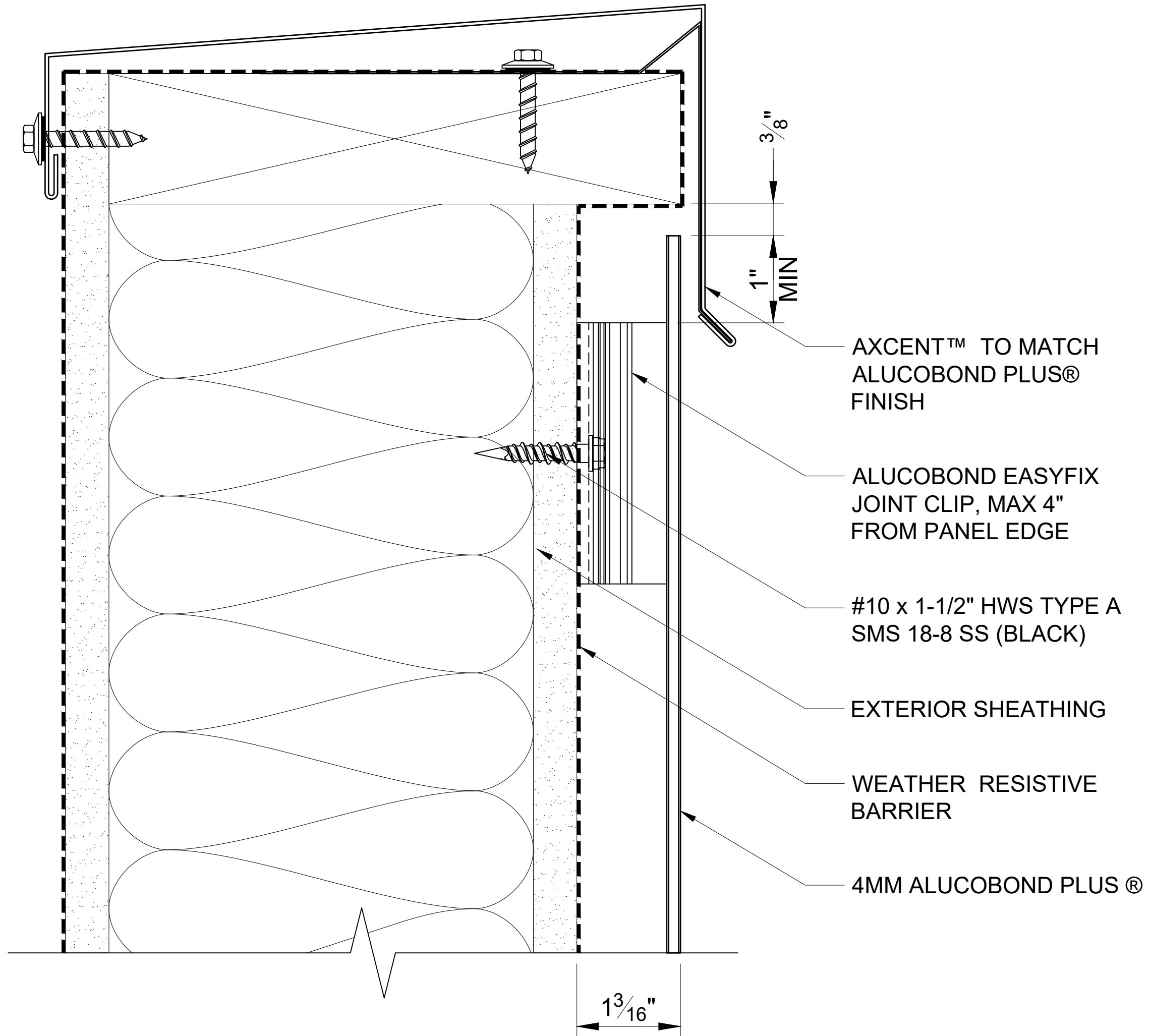

208 SHEET METAL COPING  
SCALE: 3" = 1' - 0"

**ALUCOBOND®** EasyFix™

These details are for conceptual purposes only. The authorized purchaser of ALUCOBOND® is responsible for the actual panel system design, fabrication, and installation. 3A Composites USA, Inc. shall have no responsibility or liability for the products usage and does not make any express or implied warranties including merchantability and fitness purposes.

# EASYFIX - VERTICAL INSTALL - SHEATHING WITH NO EXTERIOR INSULATION

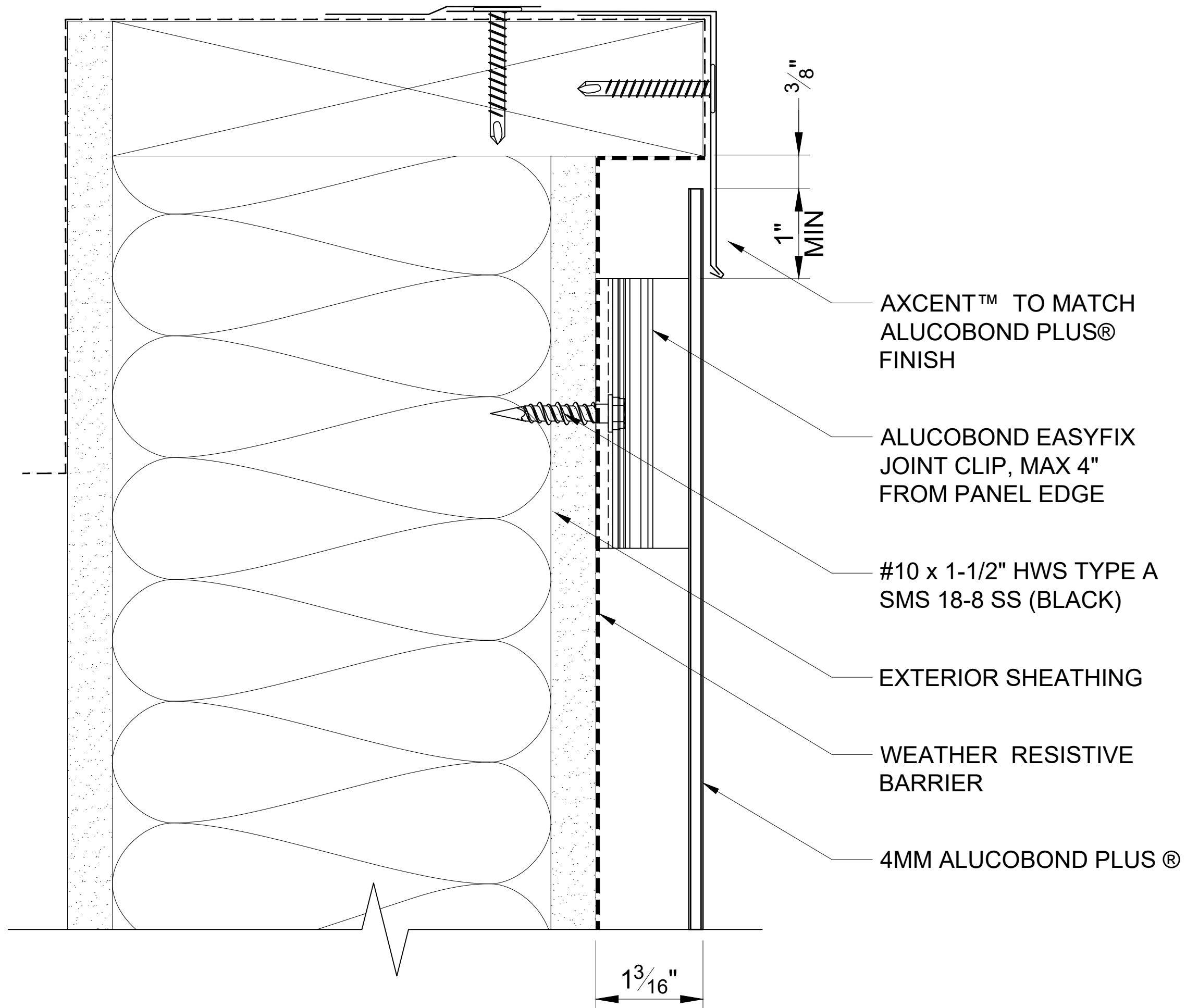

209 SHEET METAL DRIP EDGE  
SCALE: 3" = 1' - 0"

**ALUCOBOND®** EasyFix™

These details are for conceptual purposes only. The authorized purchaser of ALUCOBOND® is responsible for the actual panel system design, fabrication, and installation. 3A Composites USA, Inc. shall have no responsibility or liability for the products usage and does not make any express or implied warranties including merchantability and fitness purposes.

# EASYFIX - VERTICAL INSTALL - SHEATHING WITH NO EXTERIOR INSULATION

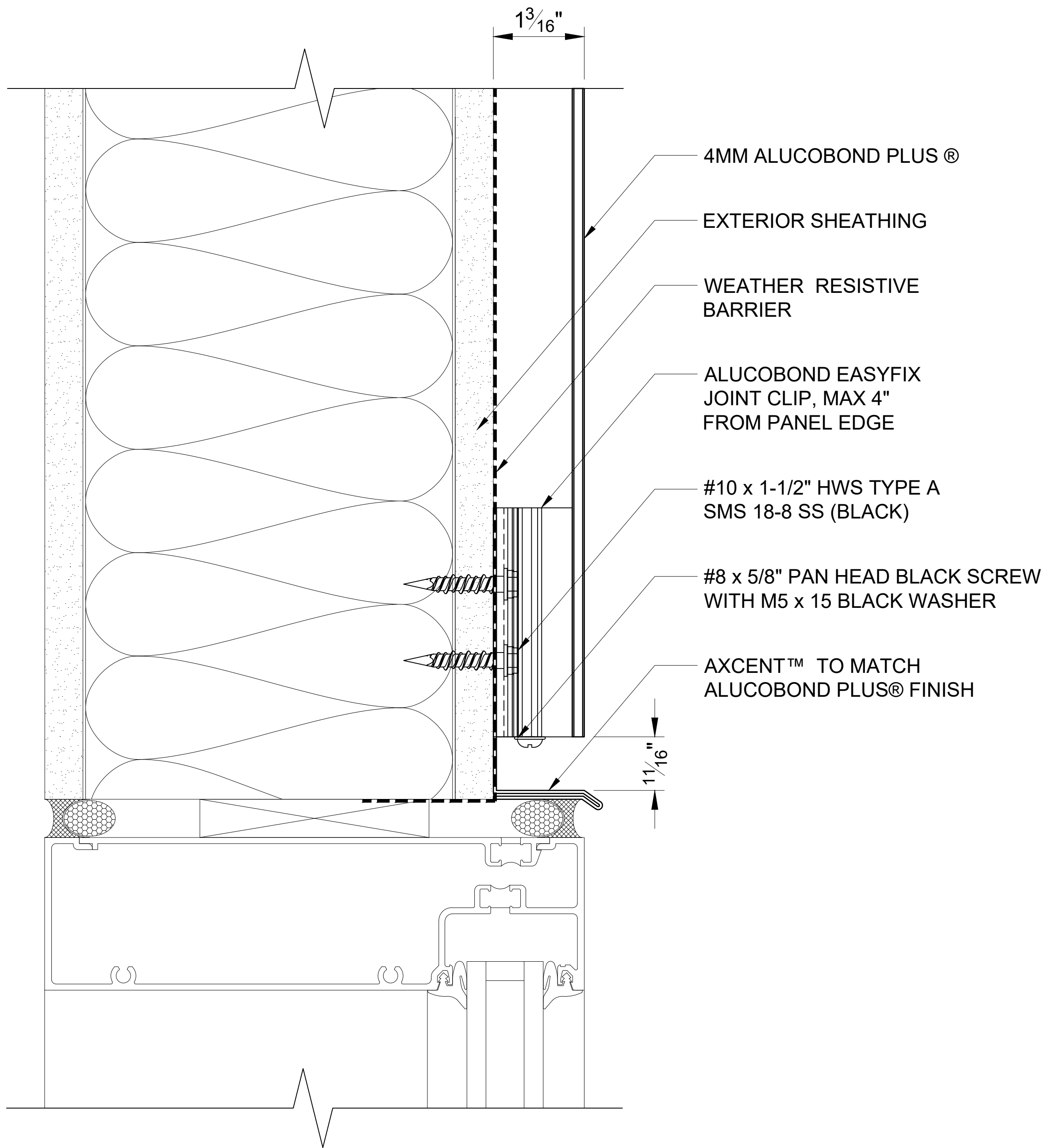

210 WINDOW HEAD  
SCALE: 3" = 1' - 0"

**ALUCOBOND®** EasyFix™

These details are for conceptual purposes only. The authorized purchaser of ALUCOBOND® is responsible for the actual panel system design, fabrication, and installation. 3A Composites USA, Inc. shall have no responsibility or liability for the products usage and does not make any express or implied warranties including merchantability and fitness purposes.

# EASYFIX - VERTICAL INSTALL - SHEATHING WITH NO EXTERIOR INSULATION

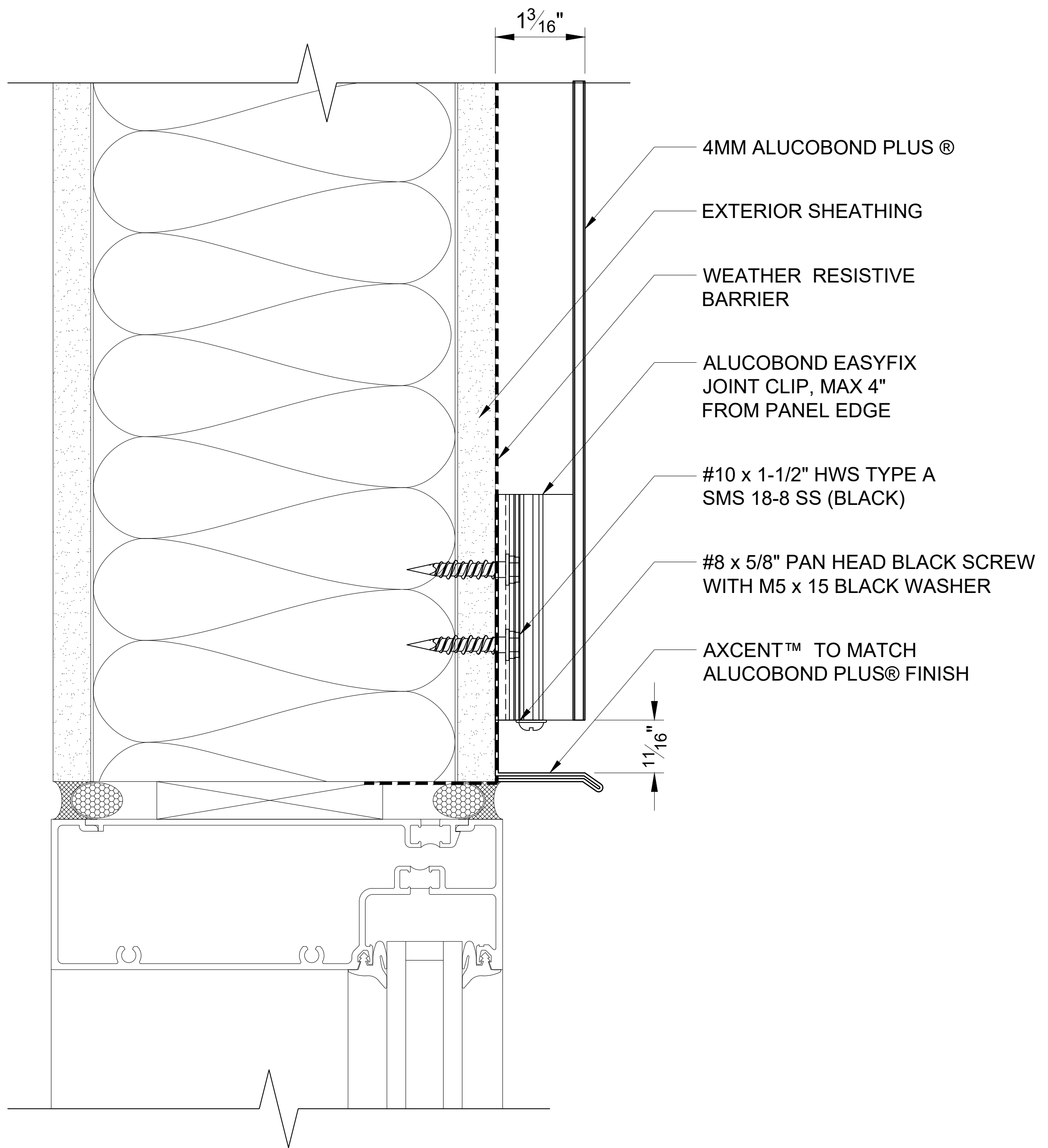

211 INSET WINDOW HEAD  
SCALE: 3" = 1' - 0"

**ALUCOBOND®** EasyFix™

These details are for conceptual purposes only. The authorized purchaser of ALUCOBOND® is responsible for the actual panel system design, fabrication, and installation. 3A Composites USA, Inc. shall have no responsibility or liability for the products usage and does not make any express or implied warranties including merchantability and fitness purposes.

# EASYFIX - VERTICAL INSTALL - SHEATHING WITH NO EXTERIOR INSULATION

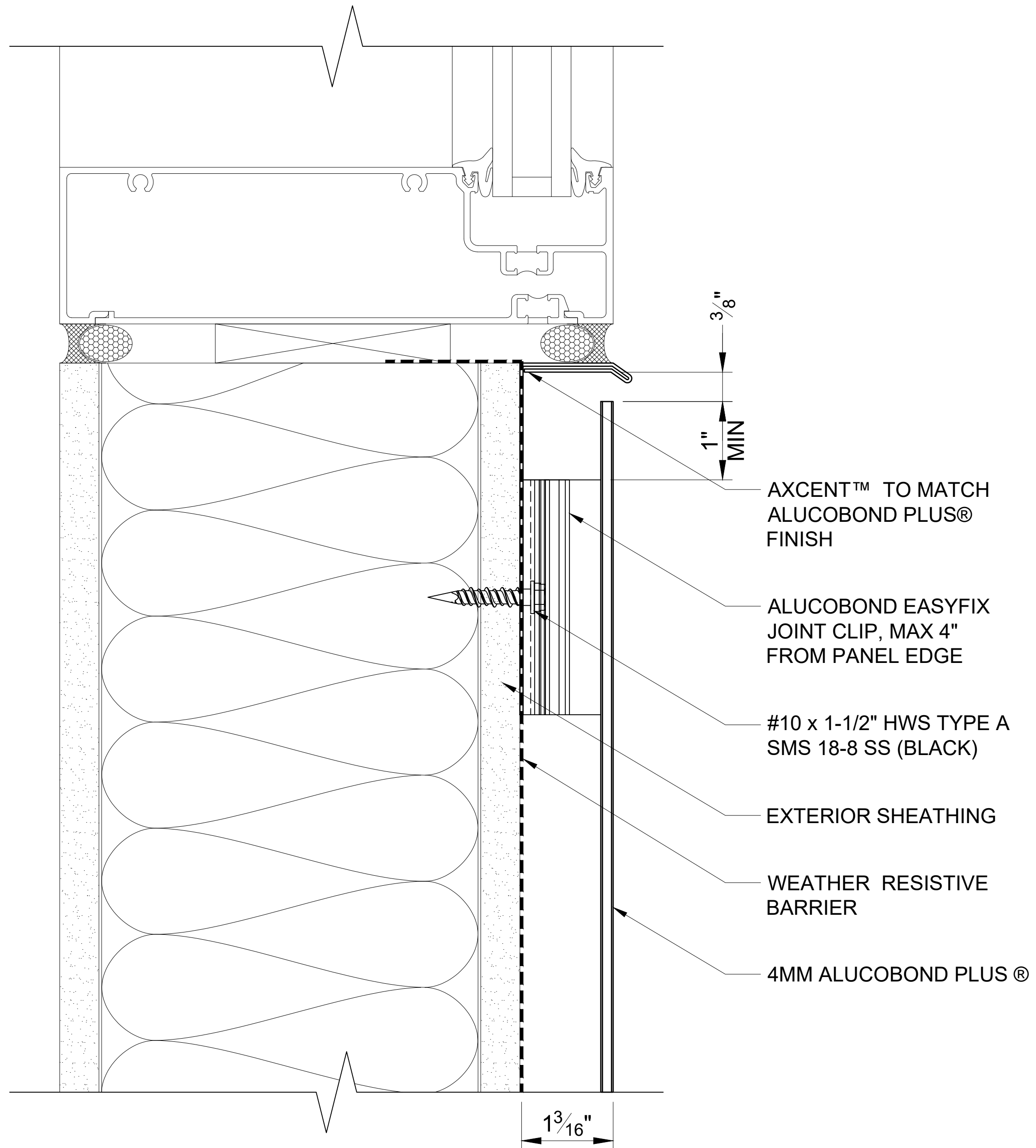

212 WINDOW SILL  
SCALE: 3" = 1' - 0"

**ALUCOBOND®** EasyFix™

These details are for conceptual purposes only. The authorized purchaser of ALUCOBOND® is responsible for the actual panel system design, fabrication, and installation. 3A Composites USA, Inc. shall have no responsibility or liability for the products usage and does not make any express or implied warranties including merchantability and fitness purposes.

# EASYFIX - VERTICAL INSTALL - SHEATHING WITH NO EXTERIOR INSULATION

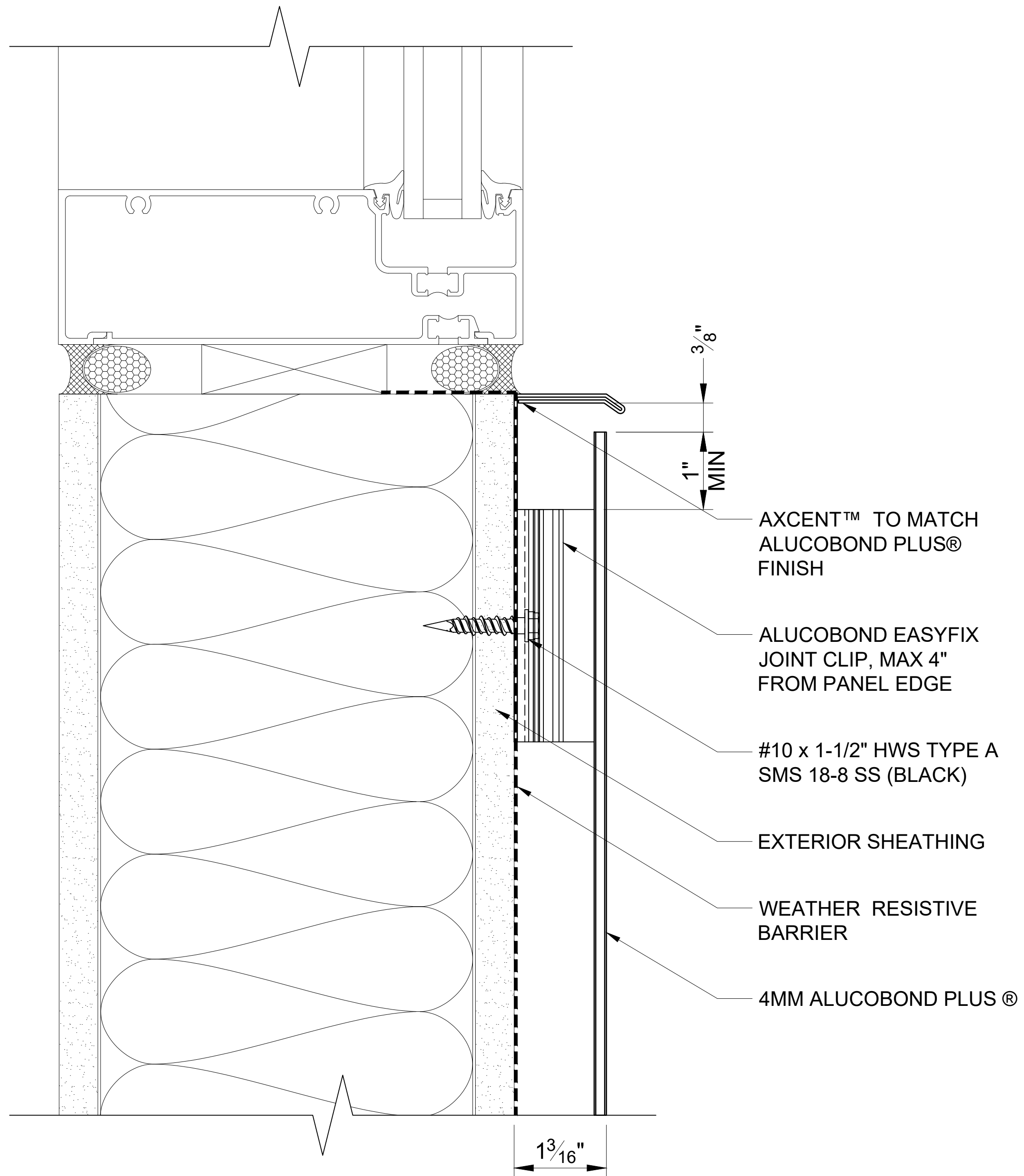

213 INSET WINDOW SILL  
SCALE: 3" = 1' - 0"

**ALUCOBOND®** EasyFix™

These details are for conceptual purposes only. The authorized purchaser of ALUCOBOND® is responsible for the actual panel system design, fabrication, and installation. 3A Composites USA, Inc. shall have no responsibility or liability for the products usage and does not make any express or implied warranties including merchantability and fitness purposes.

# EASYFIX - VERTICAL INSTALL - SHEATHING WITH NO EXTERIOR INSULATION

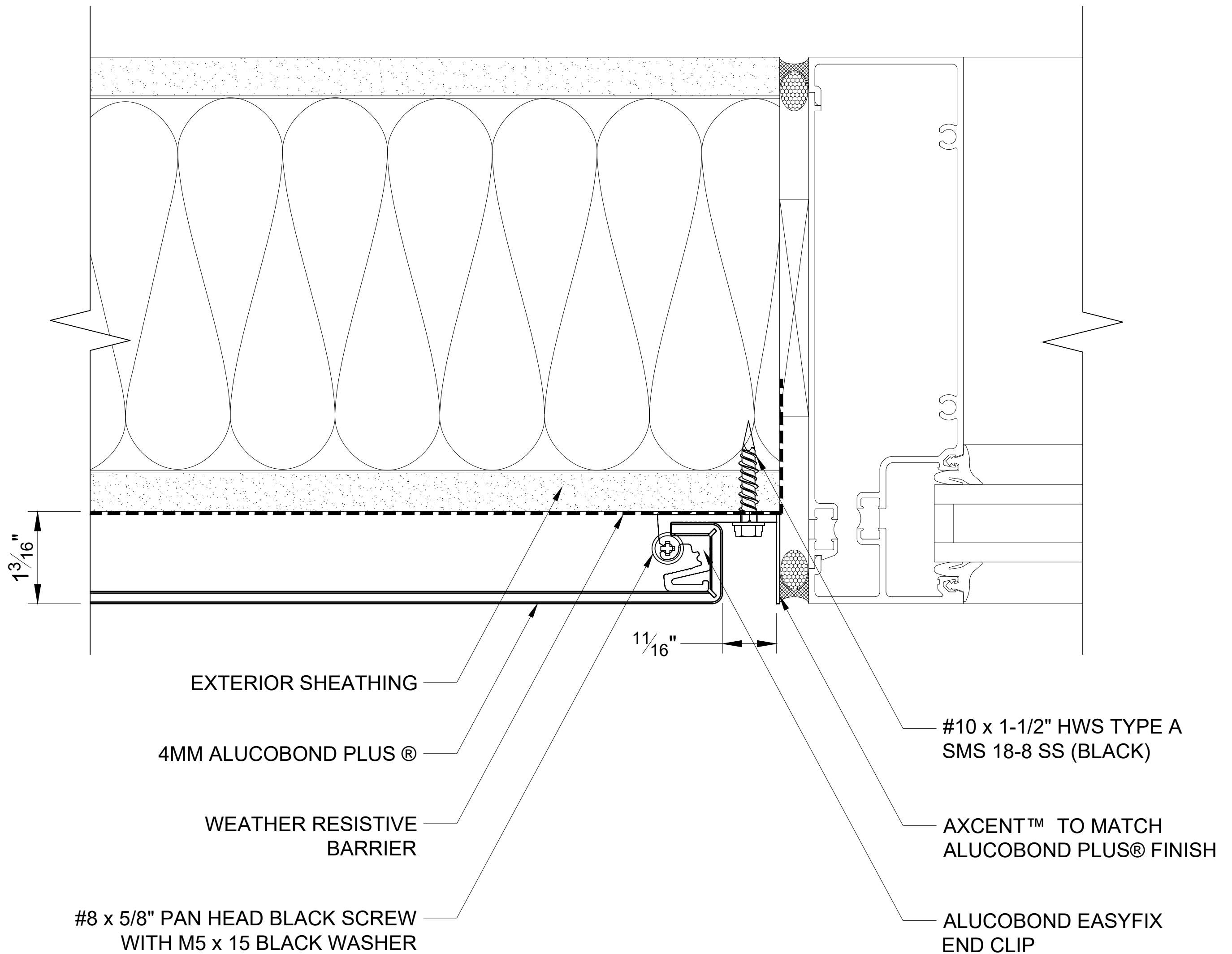

**214** WINDOW JAMB  
SCALE: 3" = 1' - 0"

**ALUCOBOND® EasyFix™**

These details are for conceptual purposes only. The authorized purchaser of ALUCOBOND® is responsible for the actual panel system design, fabrication, and installation. 3A Composites USA, Inc. shall have no responsibility or liability for the products usage and does not make any express or implied warranties including merchantability and fitness purposes.

# EASYFIX - VERTICAL INSTALL - SHEATHING WITH NO EXTERIOR INSULATION

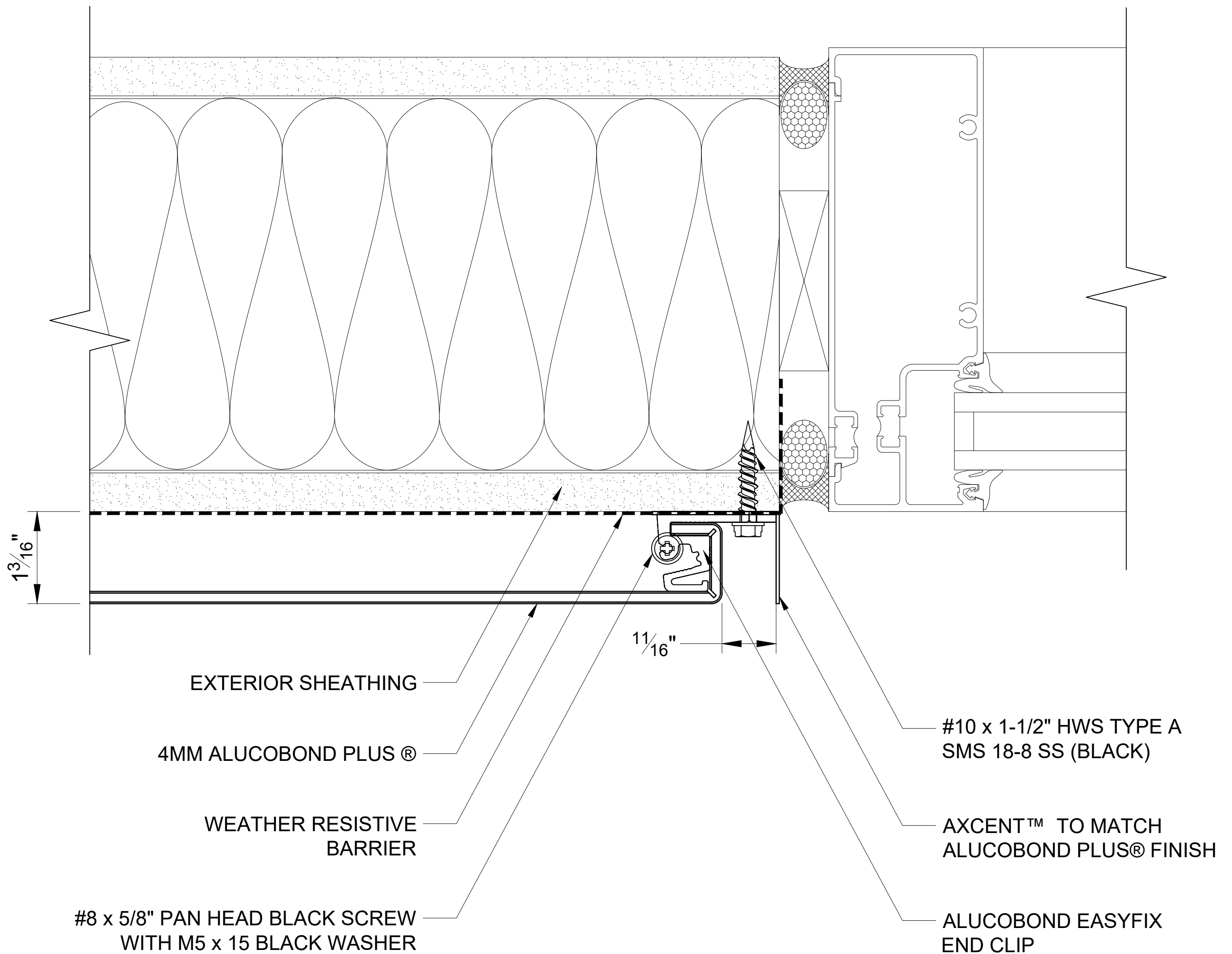

215

INSET WINDOW JAMB

SCALE: 3" = 1' - 0"

**ALUCOBOND®** EasyFix™

These details are for conceptual purposes only. The authorized purchaser of ALUCOBOND® is responsible for the actual panel system design, fabrication, and installation. 3A Composites USA, Inc. shall have no responsibility or liability for the products usage and does not make any express or implied warranties including merchantability and fitness purposes.

# EASYFIX - VERTICAL INSTALL - SHEATHING WITH NO EXTERIOR INSULATION

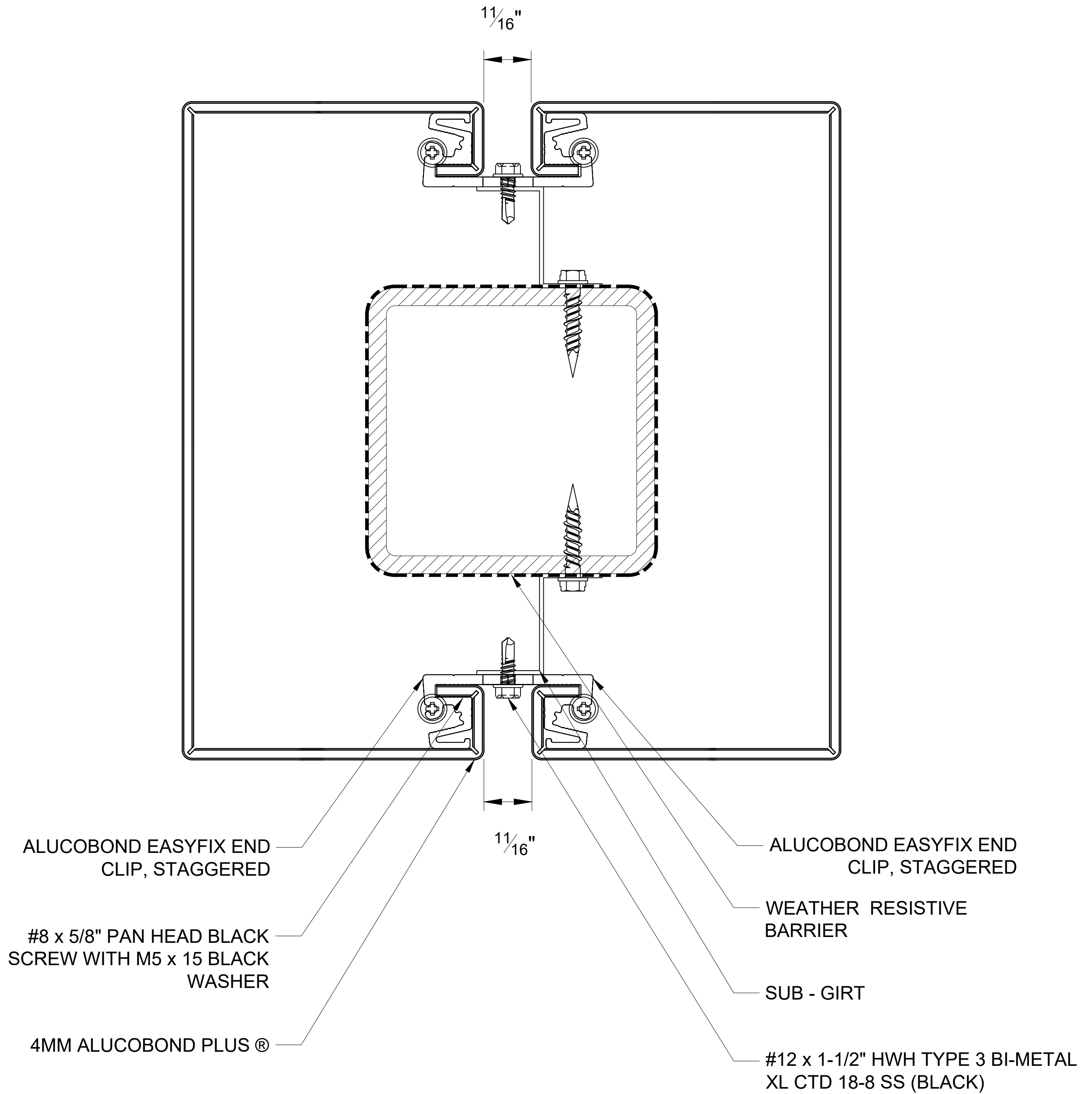

216 SQUARE COLUMN COVER  
SCALE: 3" = 1' - 0"

**ALUCOBOND®** EasyFix™

These details are for conceptual purposes only. The authorized purchaser of ALUCOBOND® is responsible for the actual panel system design, fabrication, and installation. 3A Composites USA, Inc. shall have no responsibility or liability for the products usage and does not make any express or implied warranties including merchantability and fitness purposes.

# EASYFIX - VERTICAL INSTALL - WOOD FRAMED

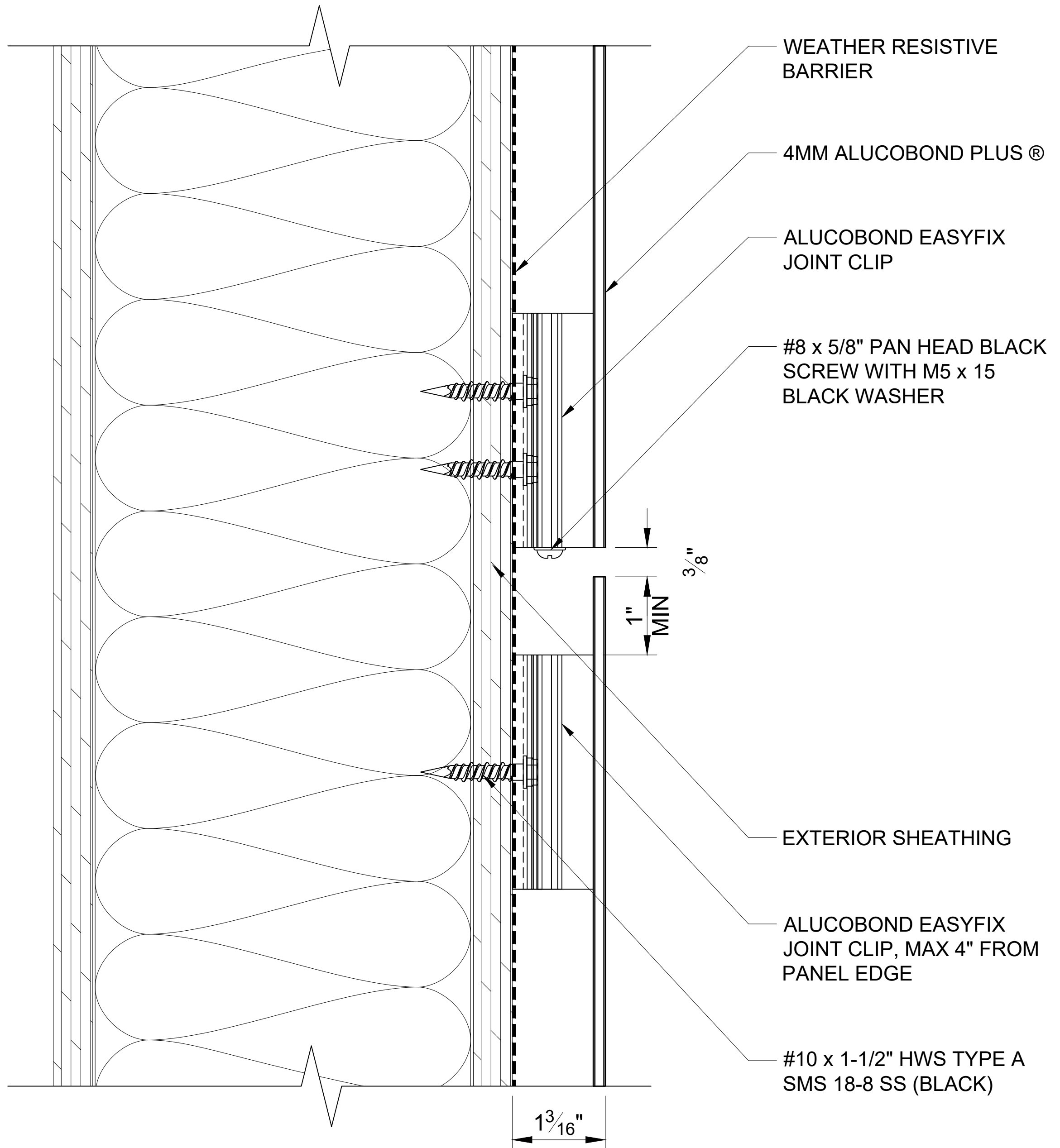

301 HORIZONTAL JOINT  
SCALE: 3" = 1' - 0"

**ALUCOBOND®** EasyFix™

These details are for conceptual purposes only. The authorized purchaser of ALUCOBOND® is responsible for the actual panel system design, fabrication, and installation. 3A Composites USA, Inc. shall have no responsibility or liability for the products usage and does not make any express or implied warranties including merchantability and fitness purposes.

# EASYFIX - VERTICAL INSTALL - WOOD FRAMED

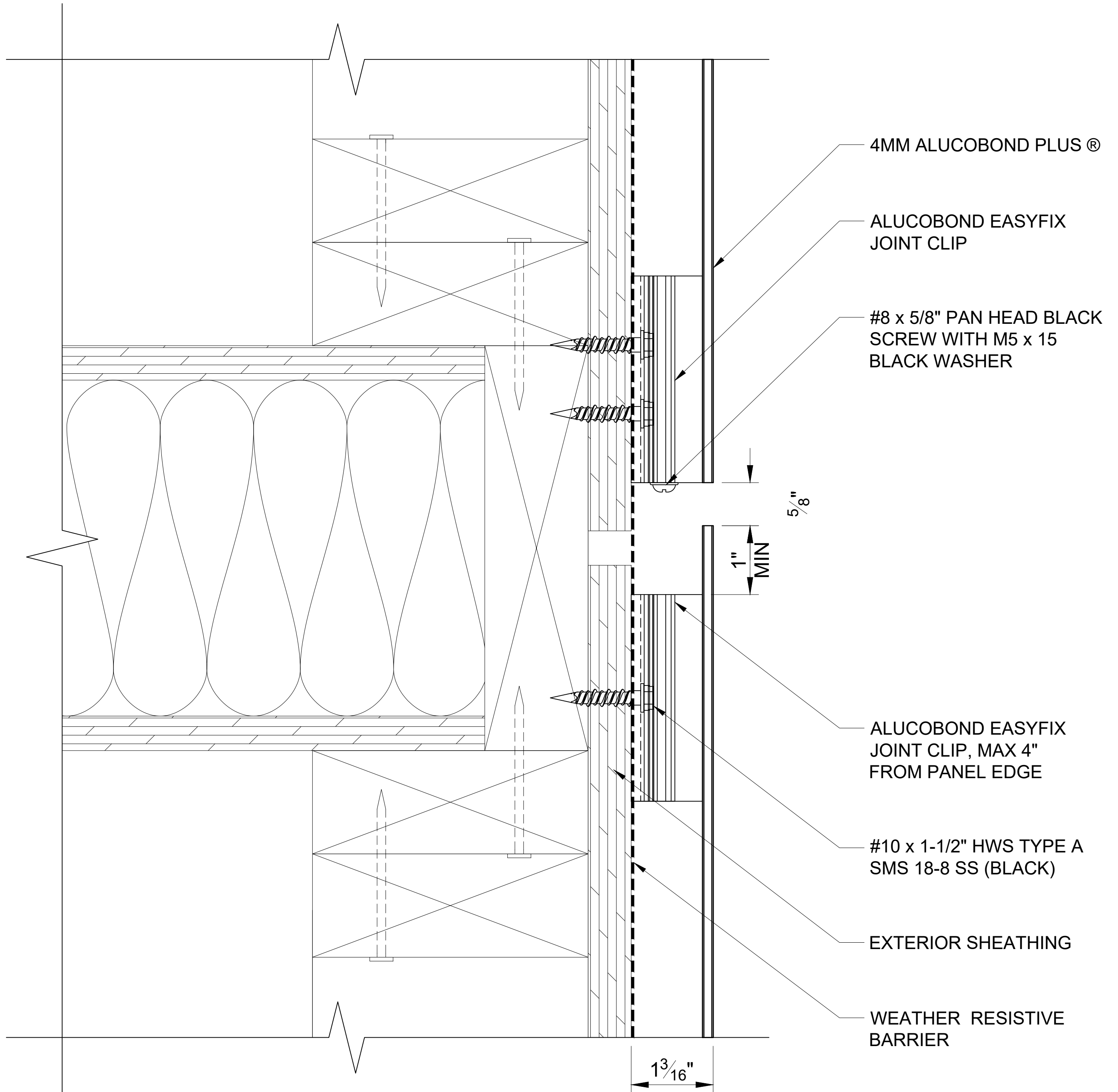

302 HORIZONTAL JOINT FLOORLINE  
 SCALE: 3" = 1' - 0"

**ALUCOBOND®** EasyFix™

These details are for conceptual purposes only. The authorized purchaser of ALUCOBOND® is responsible for the actual panel system design, fabrication, and installation. 3A Composites USA, Inc. shall have no responsibility or liability for the products usage and does not make any express or implied warranties including merchantability and fitness purposes.

# EASYFIX - VERTICAL INSTALL - WOOD FRAMED

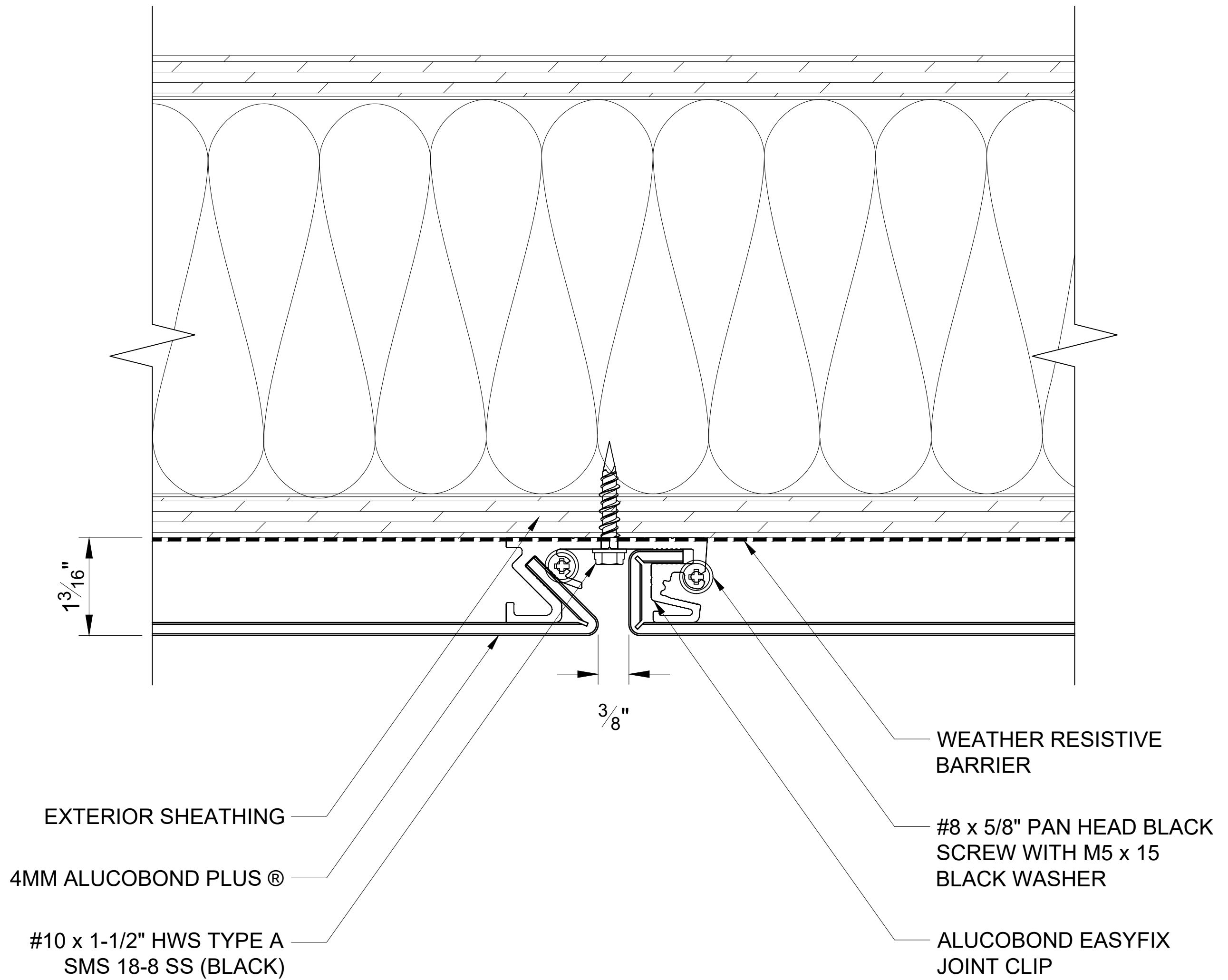

303

VERTICAL JOINT

SCALE: 3" = 1' - 0"

**ALUCOBOND®** EasyFix™

These details are for conceptual purposes only. The authorized purchaser of ALUCOBOND® is responsible for the actual panel system design, fabrication, and installation. 3A Composites USA, Inc. shall have no responsibility or liability for the products usage and does not make any express or implied warranties including merchantability and fitness purposes.

# EASYFIX - VERTICAL INSTALL - WOOD FRAMED

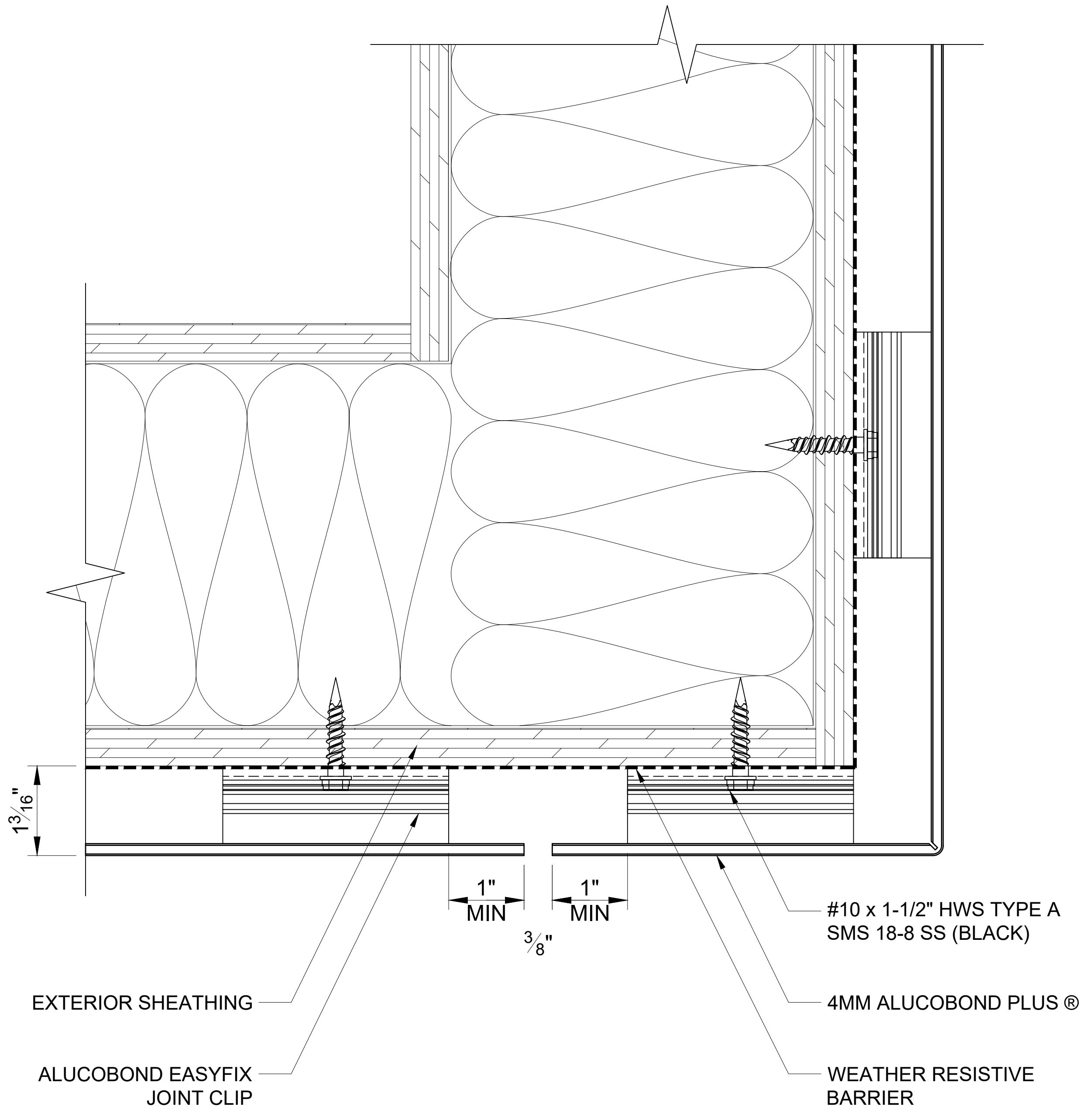

304 WALL TO SOFFIT  
SCALE: 3" = 1' - 0"

**ALUCOBOND®** EasyFix™

These details are for conceptual purposes only. The authorized purchaser of ALUCOBOND® is responsible for the actual panel system design, fabrication, and installation. 3A Composites USA, Inc. shall have no responsibility or liability for the products usage and does not make any express or implied warranties including merchantability and fitness purposes.

# EASYFIX - VERTICAL INSTALL - WOOD FRAMED

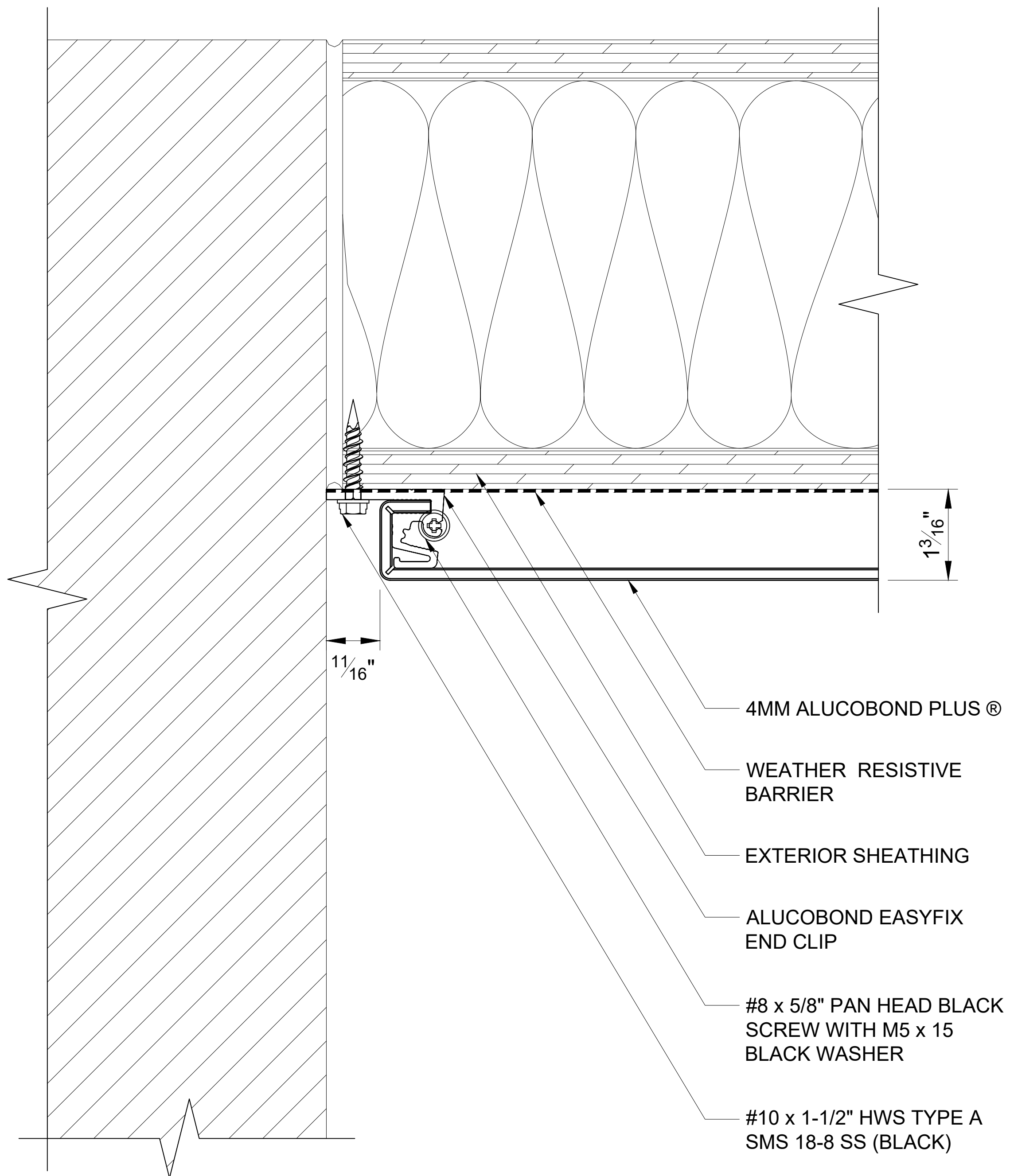

305

END WALL

SCALE: 3" = 1' - 0"

**ALUCOBOND®** EasyFix™

These details are for conceptual purposes only. The authorized purchaser of ALUCOBOND® is responsible for the actual panel system design, fabrication, and installation. 3A Composites USA, Inc. shall have no responsibility or liability for the products usage and does not make any express or implied warranties including merchantability and fitness purposes.

# EASYFIX - VERTICAL INSTALL - WOOD FRAMED

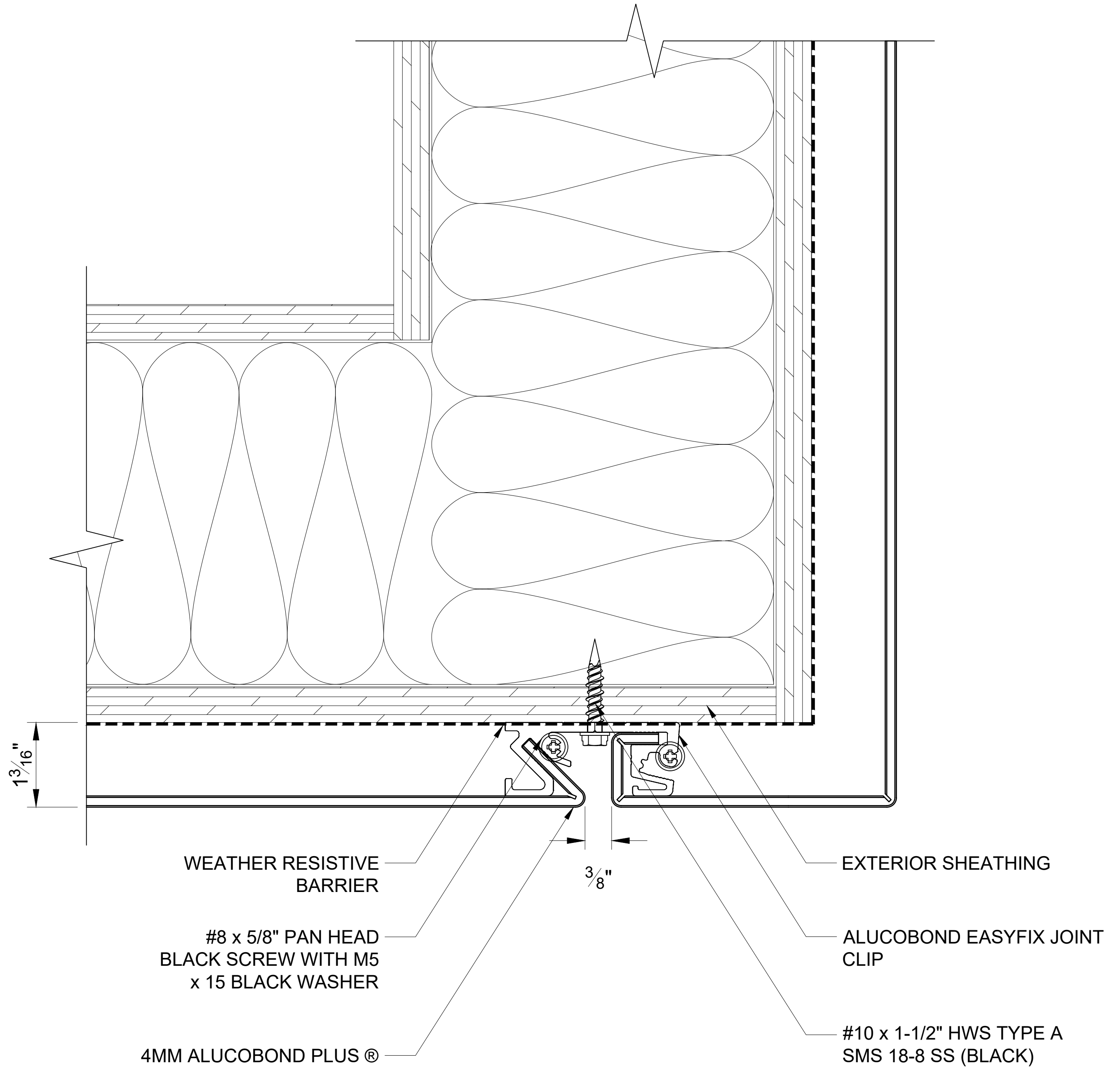

306

OUTSIDE CORNER

SCALE: 3" = 1' - 0"

**ALUCOBOND®** EasyFix™

These details are for conceptual purposes only. The authorized purchaser of ALUCOBOND® is responsible for the actual panel system design, fabrication, and installation. 3A Composites USA, Inc. shall have no responsibility or liability for the products usage and does not make any express or implied warranties including merchantability and fitness purposes.

# EASYFIX - VERTICAL INSTALL - WOOD FRAMED

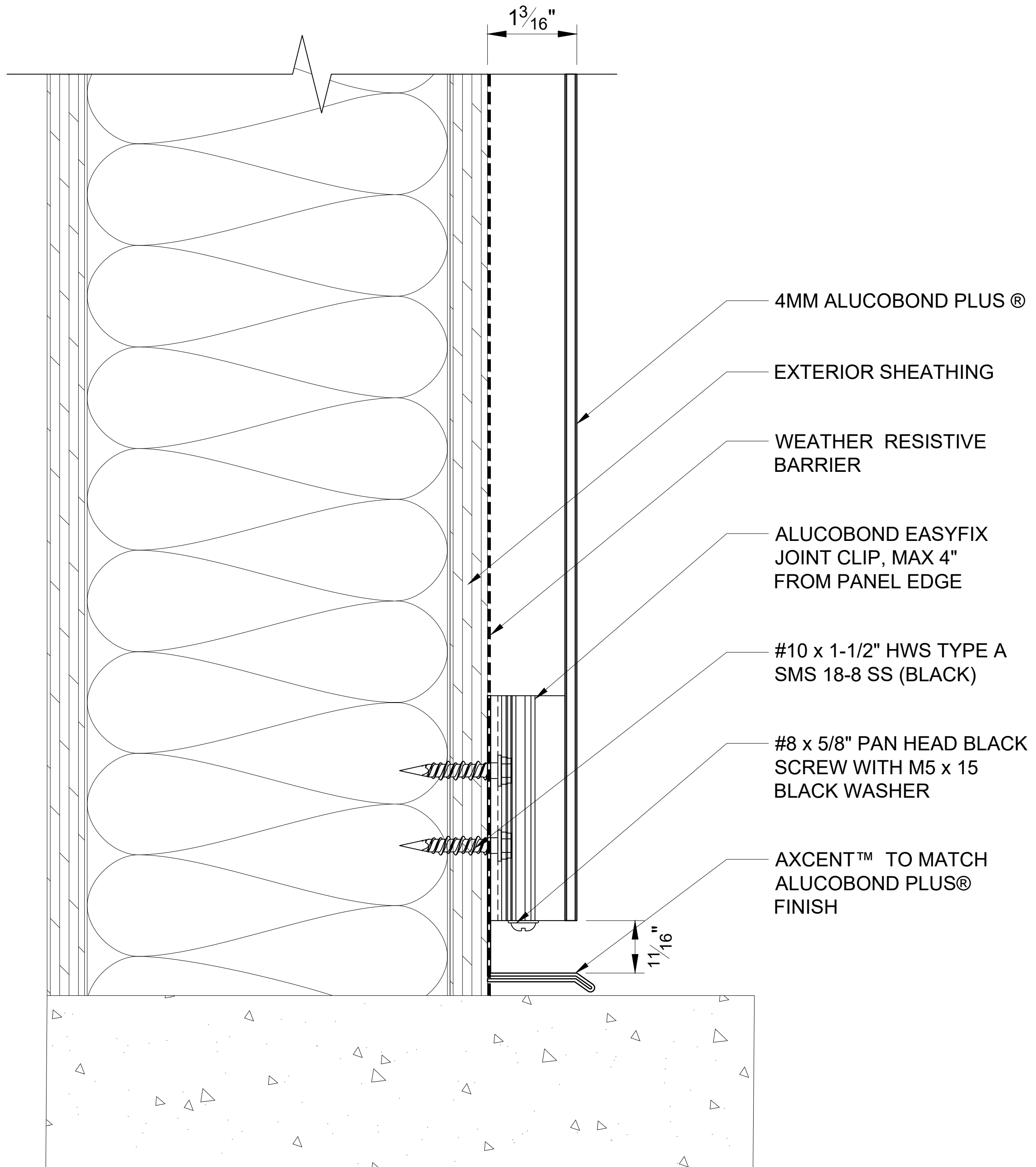

307

BASE

SCALE: 3" = 1' - 0"

**ALUCOBOND®** EasyFix™

These details are for conceptual purposes only. The authorized purchaser of ALUCOBOND® is responsible for the actual panel system design, fabrication, and installation. 3A Composites USA, Inc. shall have no responsibility or liability for the products usage and does not make any express or implied warranties including merchantability and fitness purposes.

# EASYFIX - VERTICAL INSTALL - WOOD FRAMED

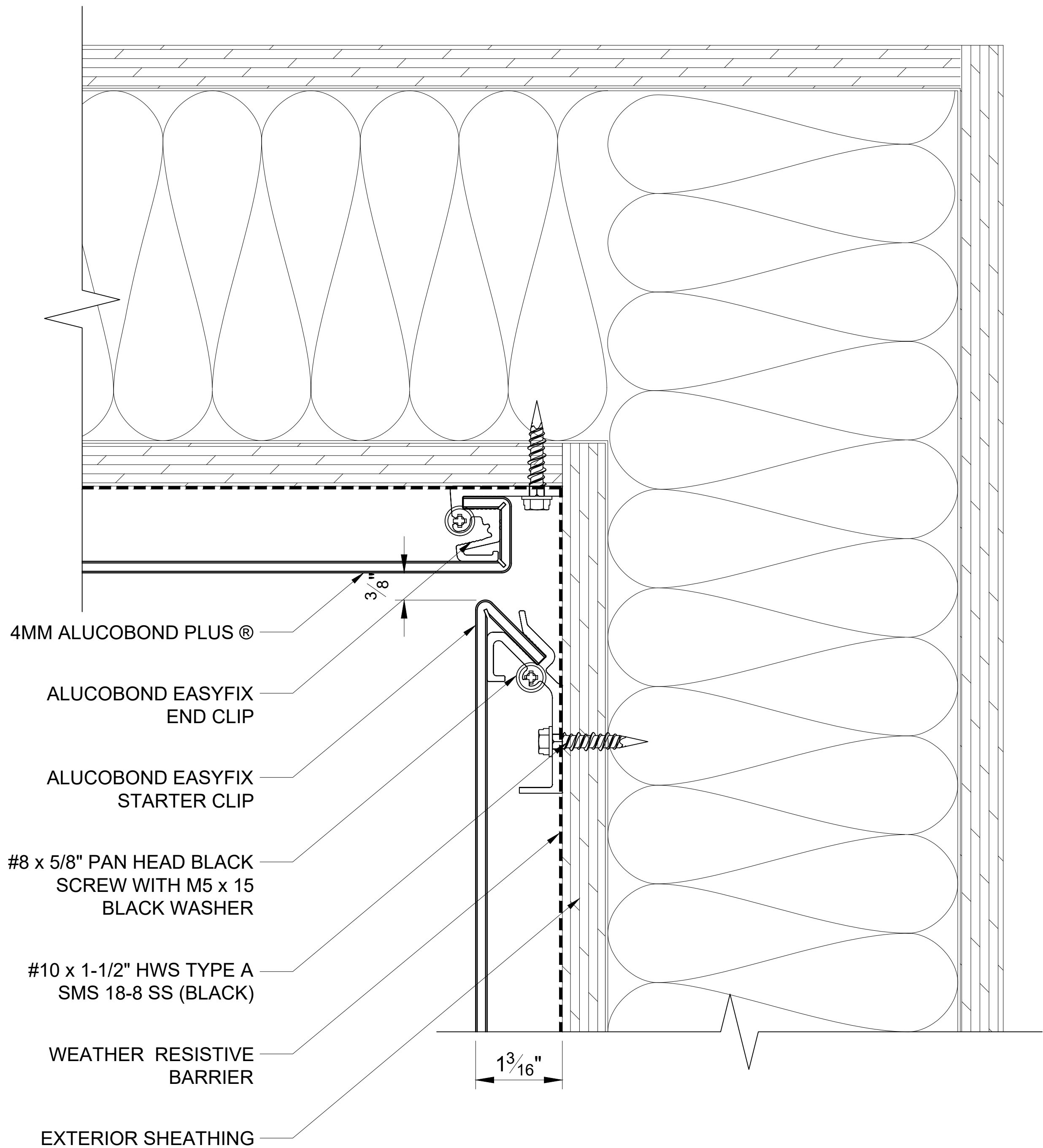

308

INSIDE CORNER

SCALE: 3" = 1' - 0"

**ALUCOBOND®** EasyFix™

These details are for conceptual purposes only. The authorized purchaser of ALUCOBOND® is responsible for the actual panel system design, fabrication, and installation. 3A Composites USA, Inc. shall have no responsibility or liability for the products usage and does not make any express or implied warranties including merchantability and fitness purposes.

# EASYFIX - VERTICAL INSTALL - WOOD FRAMED

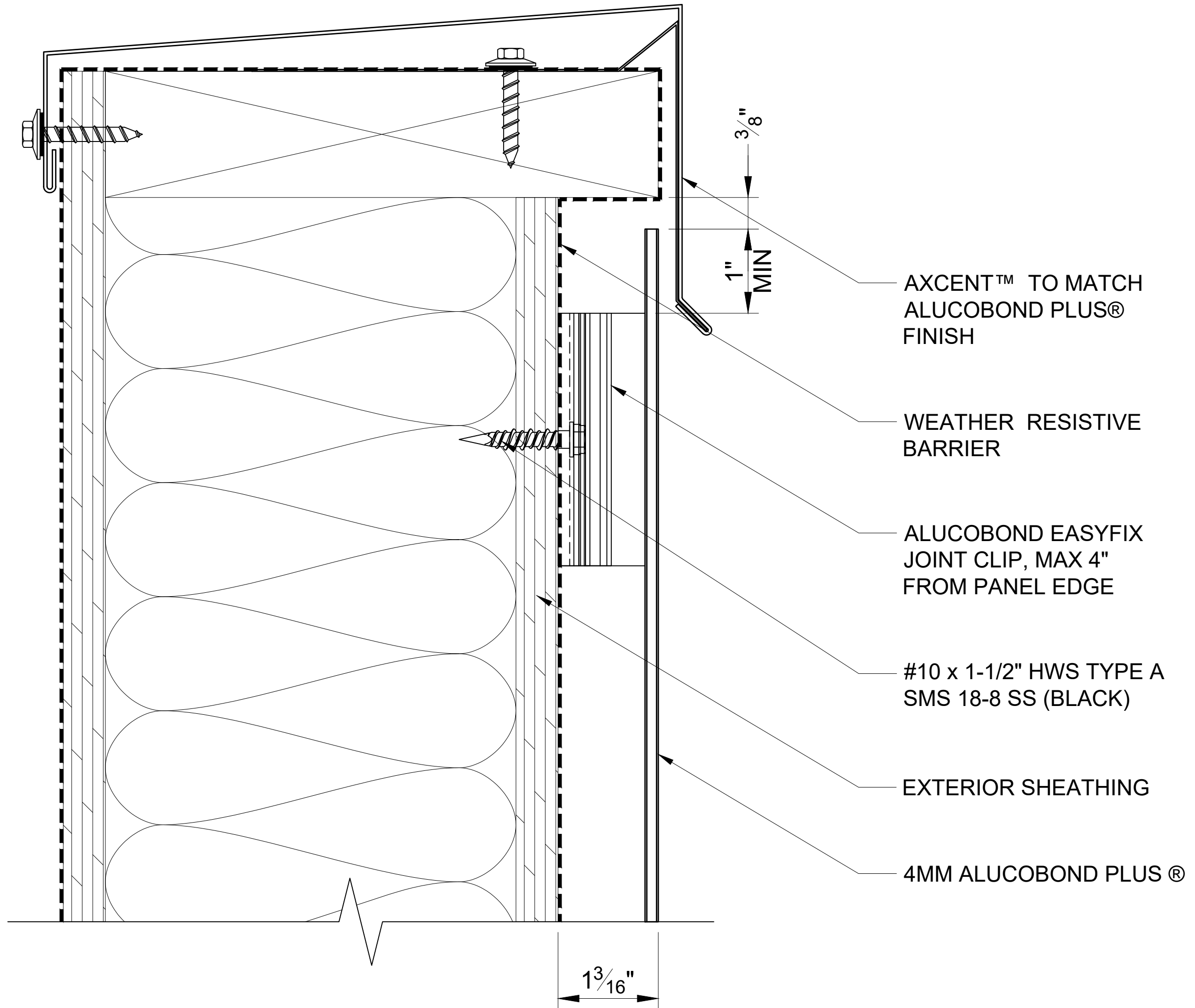

309

SHEET METAL COPING

SCALE: 3" = 1' - 0"

**ALUCOBOND®** EasyFix™

These details are for conceptual purposes only. The authorized purchaser of ALUCOBOND® is responsible for the actual panel system design, fabrication, and installation. 3A Composites USA, Inc. shall have no responsibility or liability for the products usage and does not make any express or implied warranties including merchantability and fitness purposes.

# EASYFIX - VERTICAL INSTALL - WOOD FRAMED

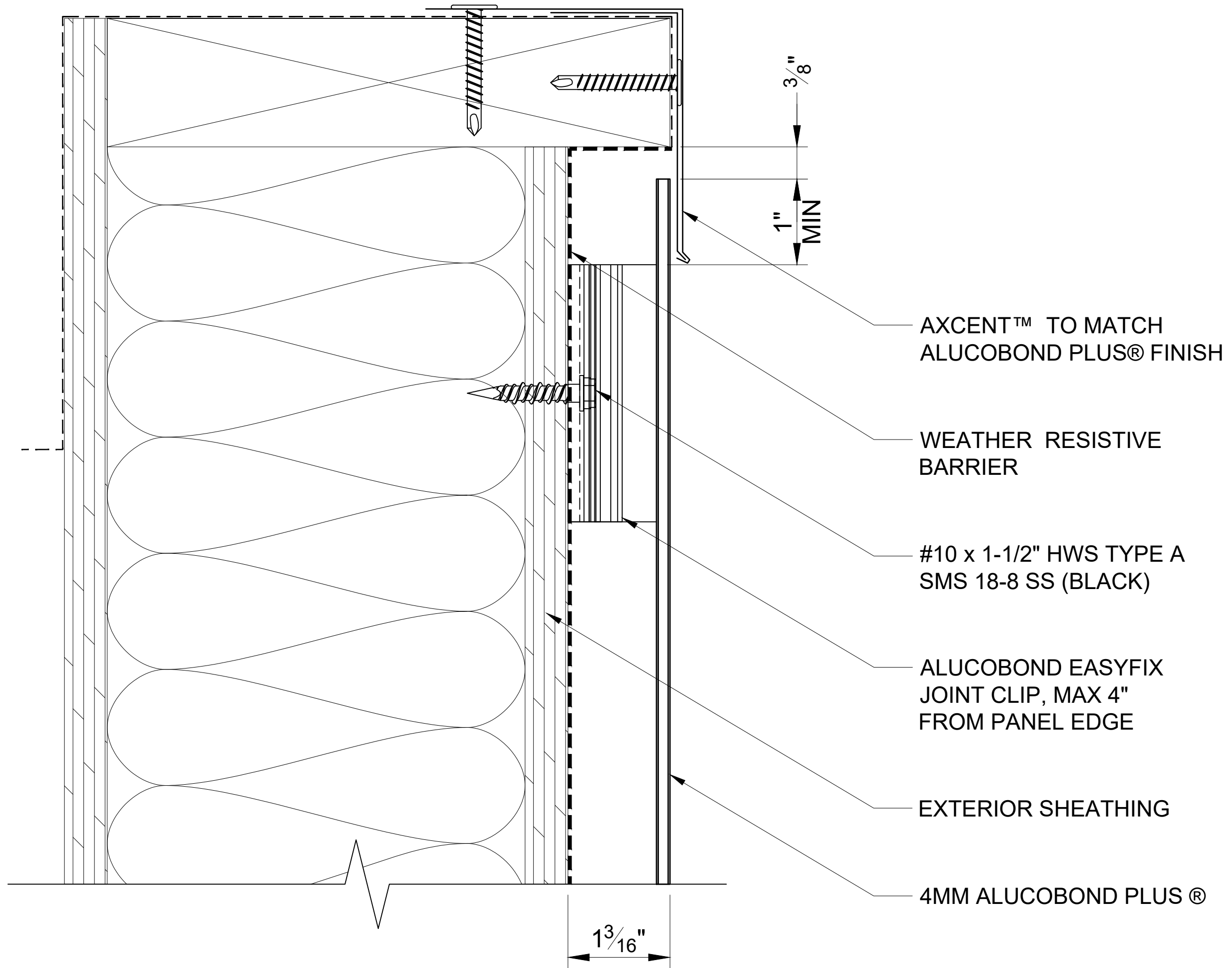

310 SHEET METAL DRIP EDGE  
SCALE: 3" = 1' - 0"

**ALUCOBOND®** EasyFix™

These details are for conceptual purposes only. The authorized purchaser of ALUCOBOND® is responsible for the actual panel system design, fabrication, and installation. 3A Composites USA, Inc. shall have no responsibility or liability for the products usage and does not make any express or implied warranties including merchantability and fitness purposes.

# EASYFIX - VERTICAL INSTALL - WOOD FRAMED

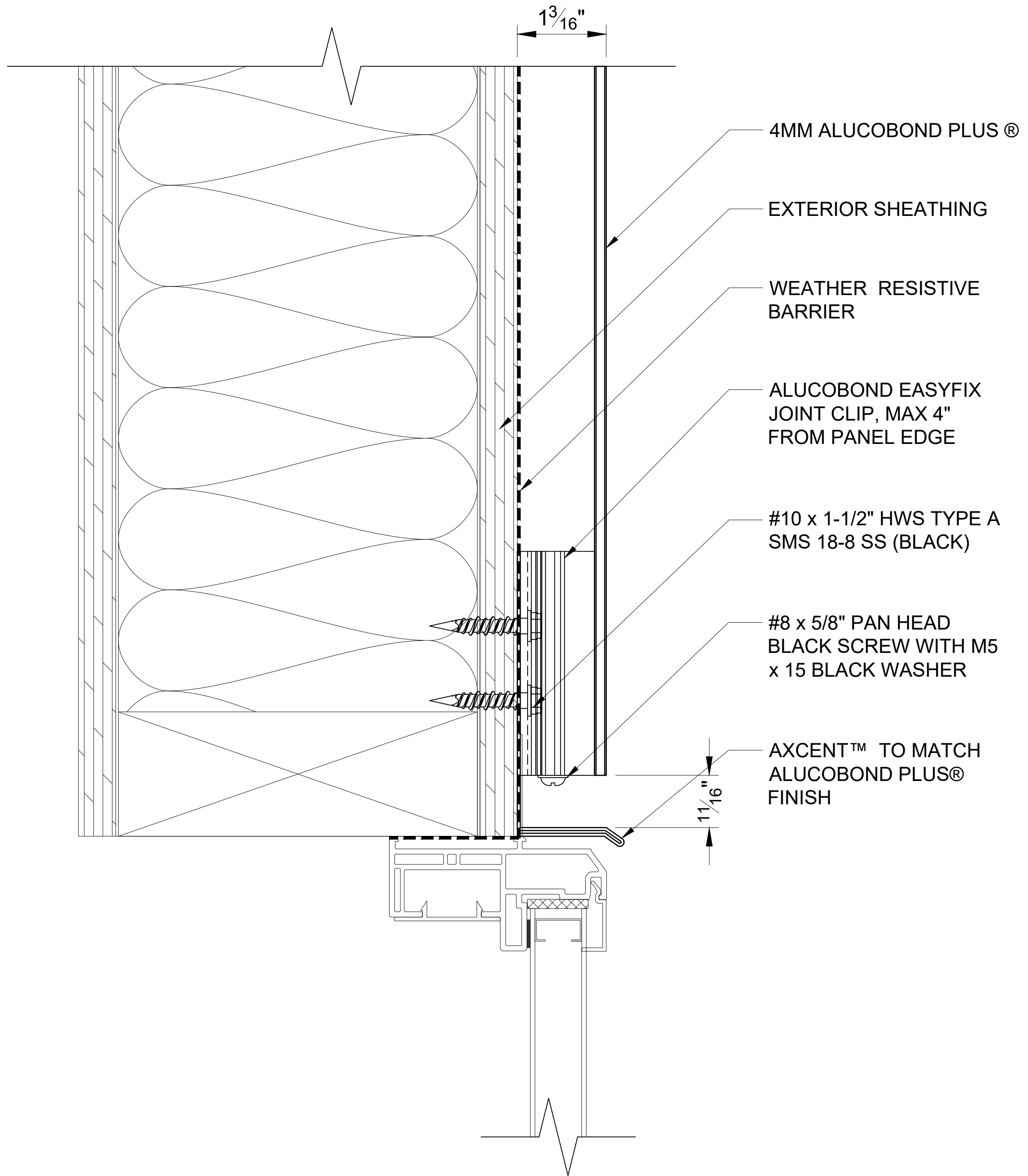

311

WINDOW HEAD

SCALE: 3" = 1' - 0"

**ALUCOBOND®** EasyFix™

These details are for conceptual purposes only. The authorized purchaser of ALUCOBOND® is responsible for the actual panel system design, fabrication, and installation. 3A Composites USA, Inc. shall have no responsibility or liability for the products usage and does not make any express or implied warranties including merchantability and fitness purposes.

# EASYFIX - VERTICAL INSTALL - WOOD FRAMED

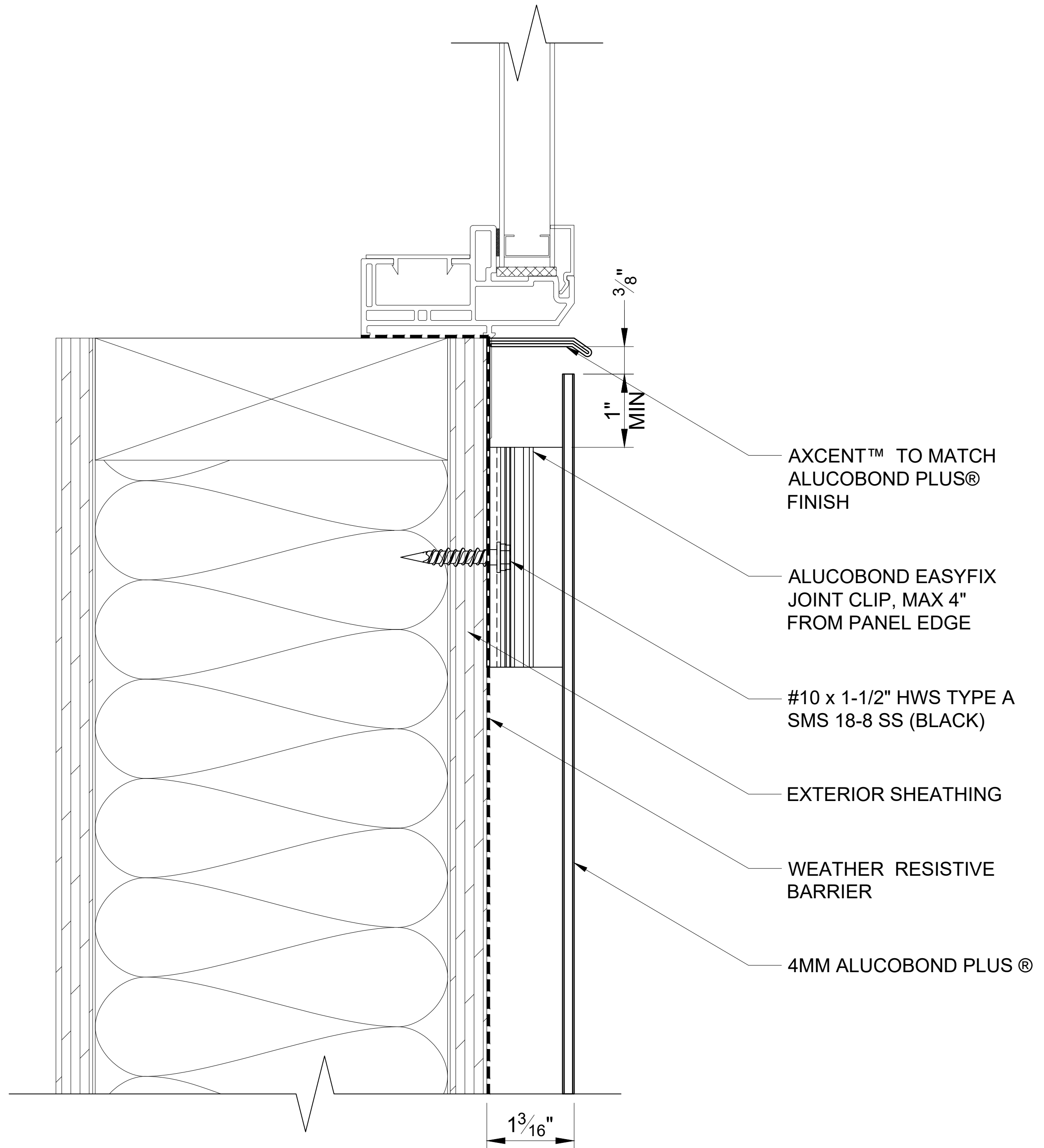

312 WINDOW SILL  
SCALE: 3" = 1' - 0"

**ALUCOBOND®** EasyFix™

These details are for conceptual purposes only. The authorized purchaser of ALUCOBOND® is responsible for the actual panel system design, fabrication, and installation. 3A Composites USA, Inc. shall have no responsibility or liability for the products usage and does not make any express or implied warranties including merchantability and fitness purposes.

# EASYFIX - VERTICAL INSTALL - WOOD FRAMED

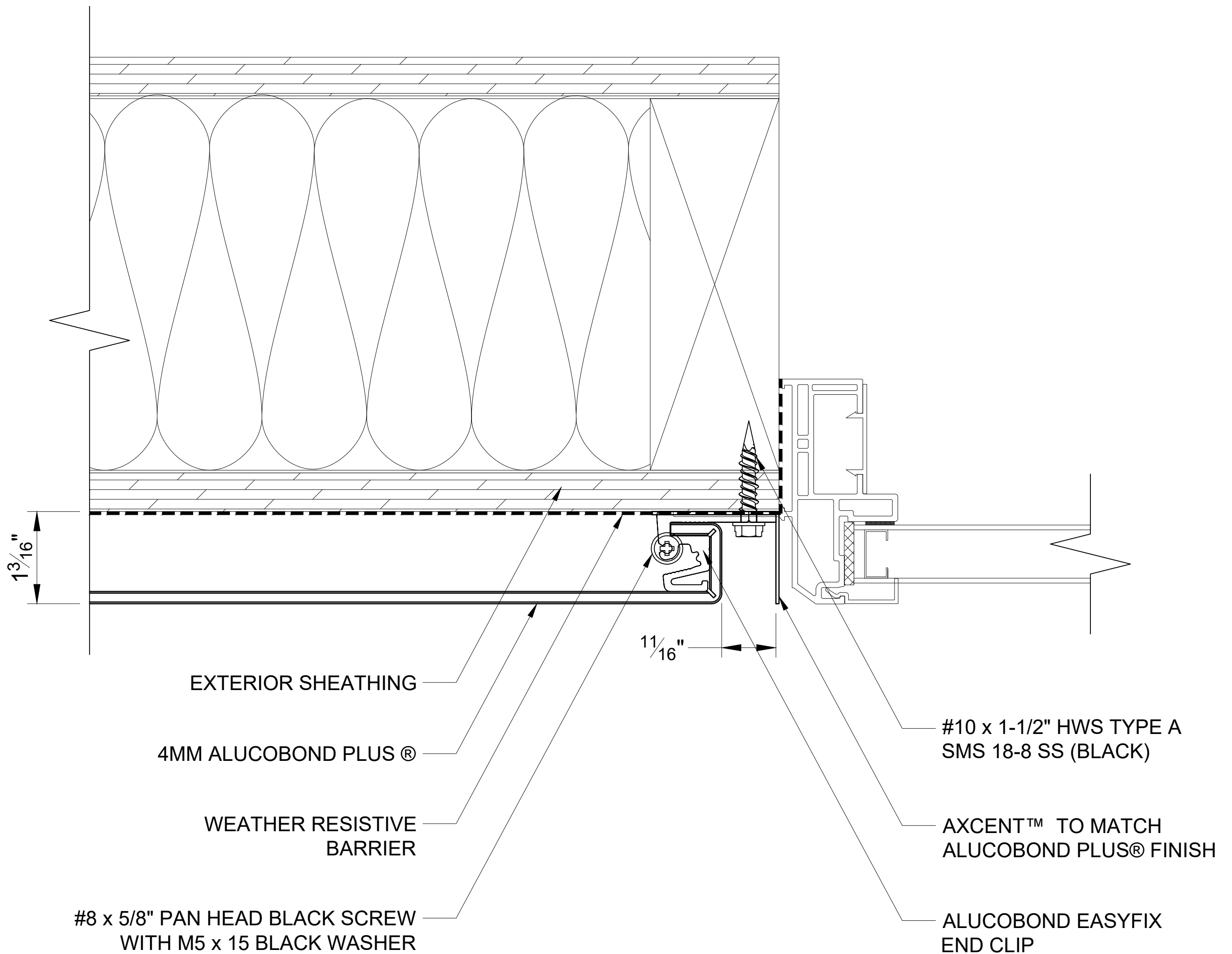

313

WINDOW JAMB

SCALE: 3" = 1' - 0"

**ALUCOBOND®** EasyFix™

These details are for conceptual purposes only. The authorized purchaser of ALUCOBOND® is responsible for the actual panel system design, fabrication, and installation. 3A Composites USA, Inc. shall have no responsibility or liability for the products usage and does not make any express or implied warranties including merchantability and fitness purposes.

# EASYFIX - VERTICAL INSTALL - WOOD FRAMED

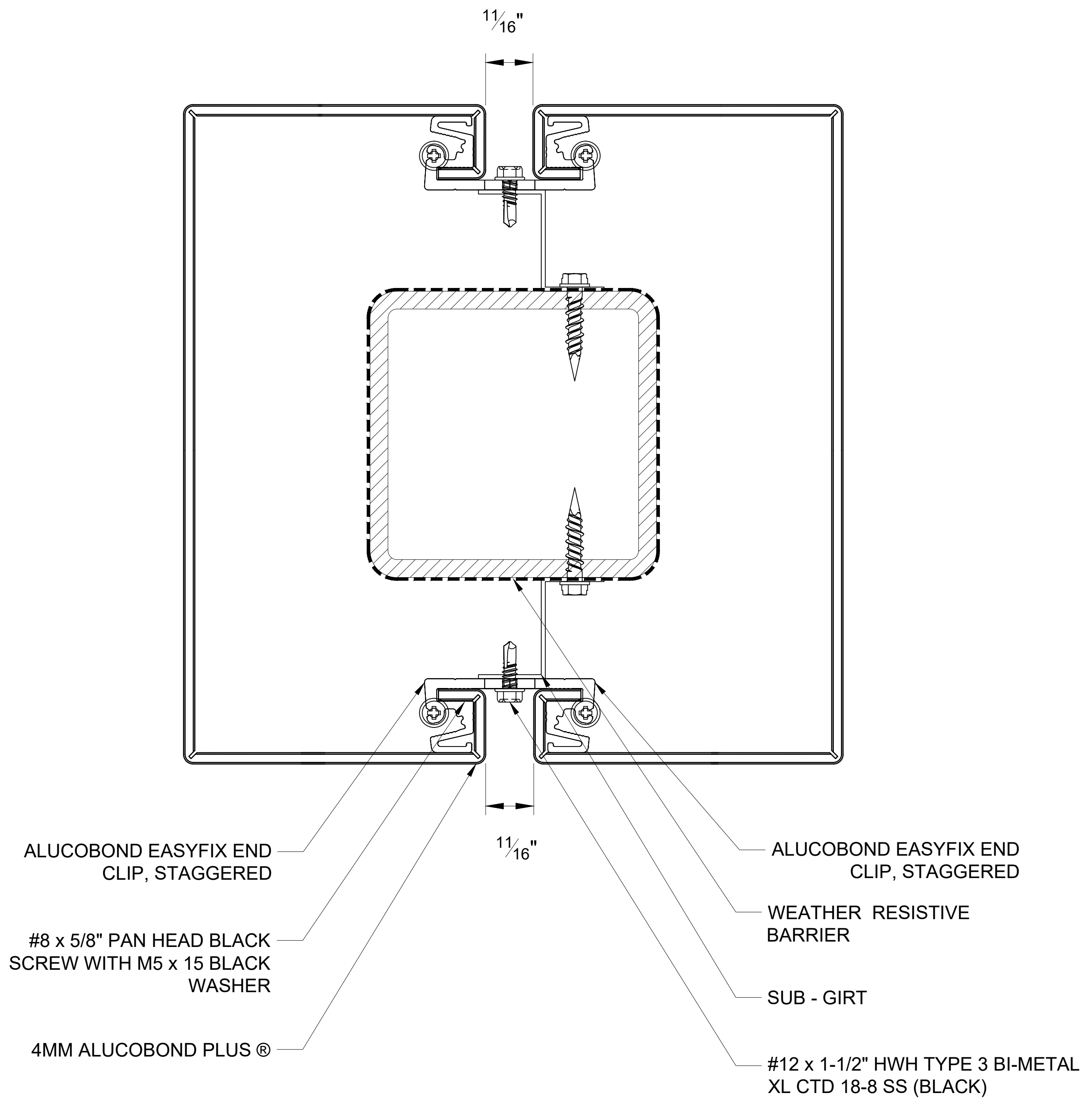

314 SQUARE COLUMN COVER  
SCALE: 3" = 1' - 0"

**ALUCOBOND®** EasyFix™

These details are for conceptual purposes only. The authorized purchaser of ALUCOBOND® is responsible for the actual panel system design, fabrication, and installation. 3A Composites USA, Inc. shall have no responsibility or liability for the products usage and does not make any express or implied warranties including merchantability and fitness purposes.

# EASYFIX - VERTICAL INSTALL - CMU

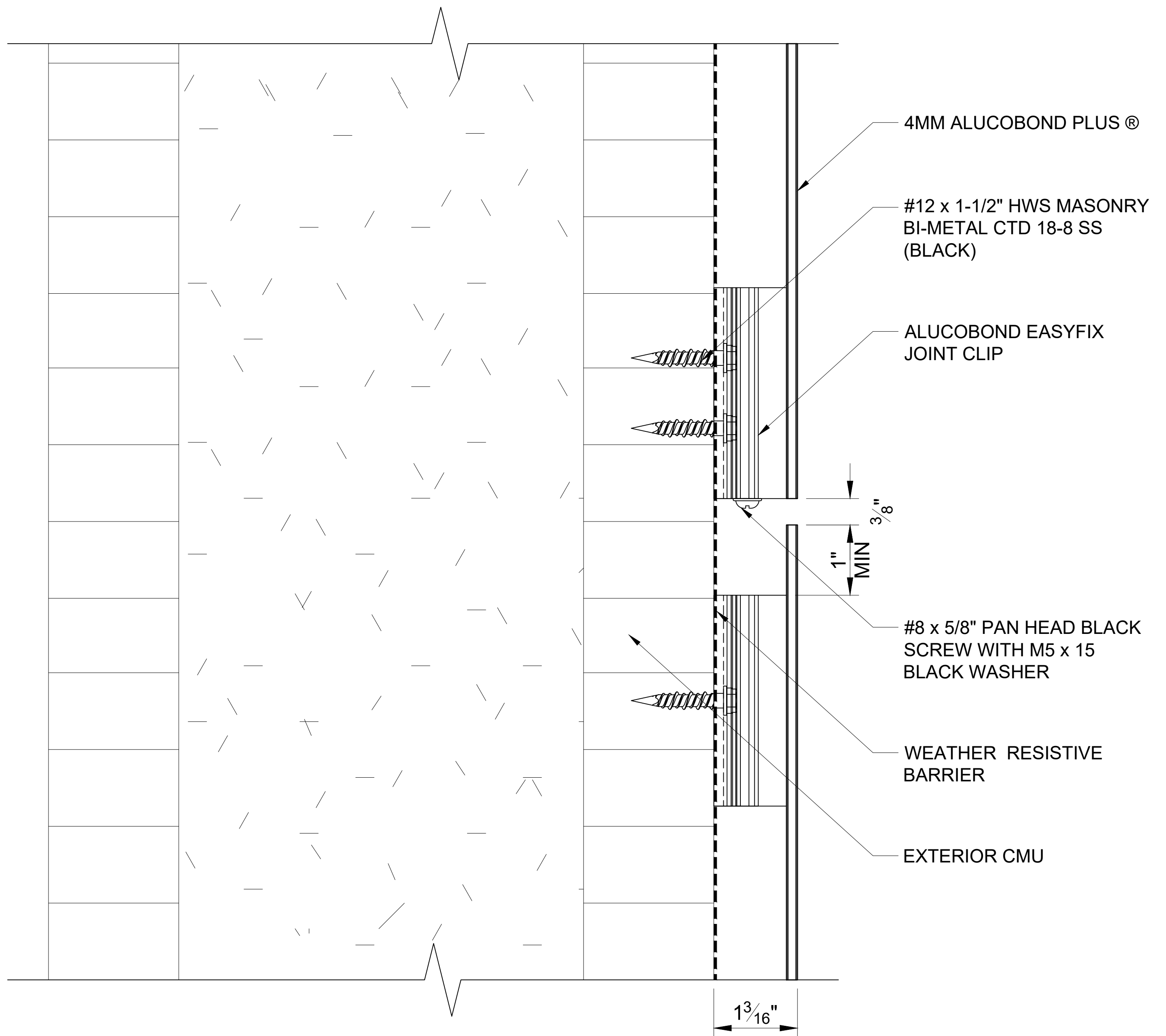

401

HORIZONTAL JOINT

SCALE: 3" = 1' - 0"

**ALUCOBOND®** EasyFix™

These details are for conceptual purposes only. The authorized purchaser of ALUCOBOND® is responsible for the actual panel system design, fabrication, and installation. 3A Composites USA, Inc. shall have no responsibility or liability for the products usage and does not make any express or implied warranties including merchantability and fitness purposes.

# EASYFIX - VERTICAL INSTALL - CMU

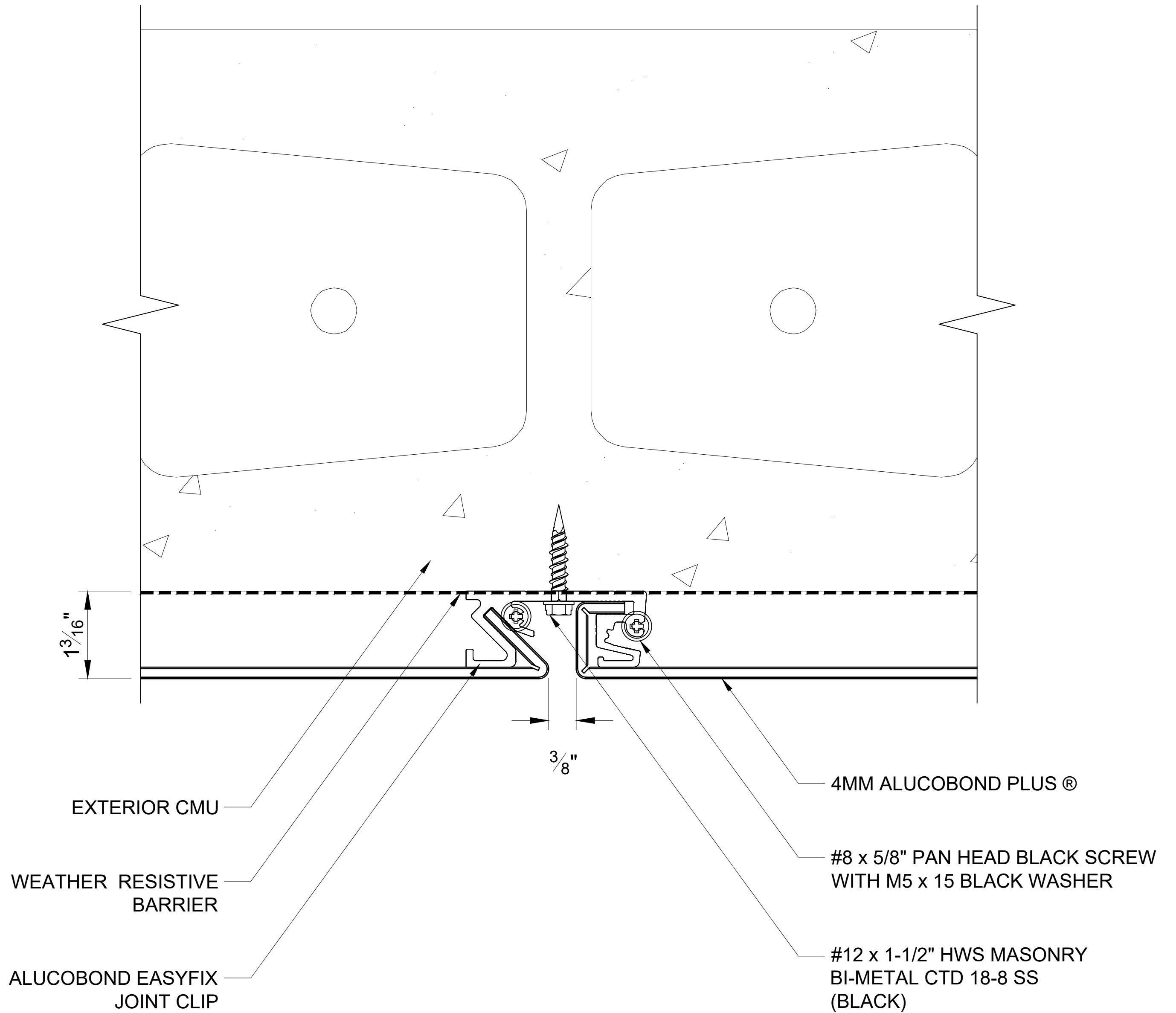

402

VERTICAL JOINT

SCALE: 3" = 1' - 0"

**ALUCOBOND®** EasyFix™

These details are for conceptual purposes only. The authorized purchaser of ALUCOBOND® is responsible for the actual panel system design, fabrication, and installation. 3A Composites USA, Inc. shall have no responsibility or liability for the products usage and does not make any express or implied warranties including merchantability and fitness purposes.

# EASYFIX - VERTICAL INSTALL - CMU

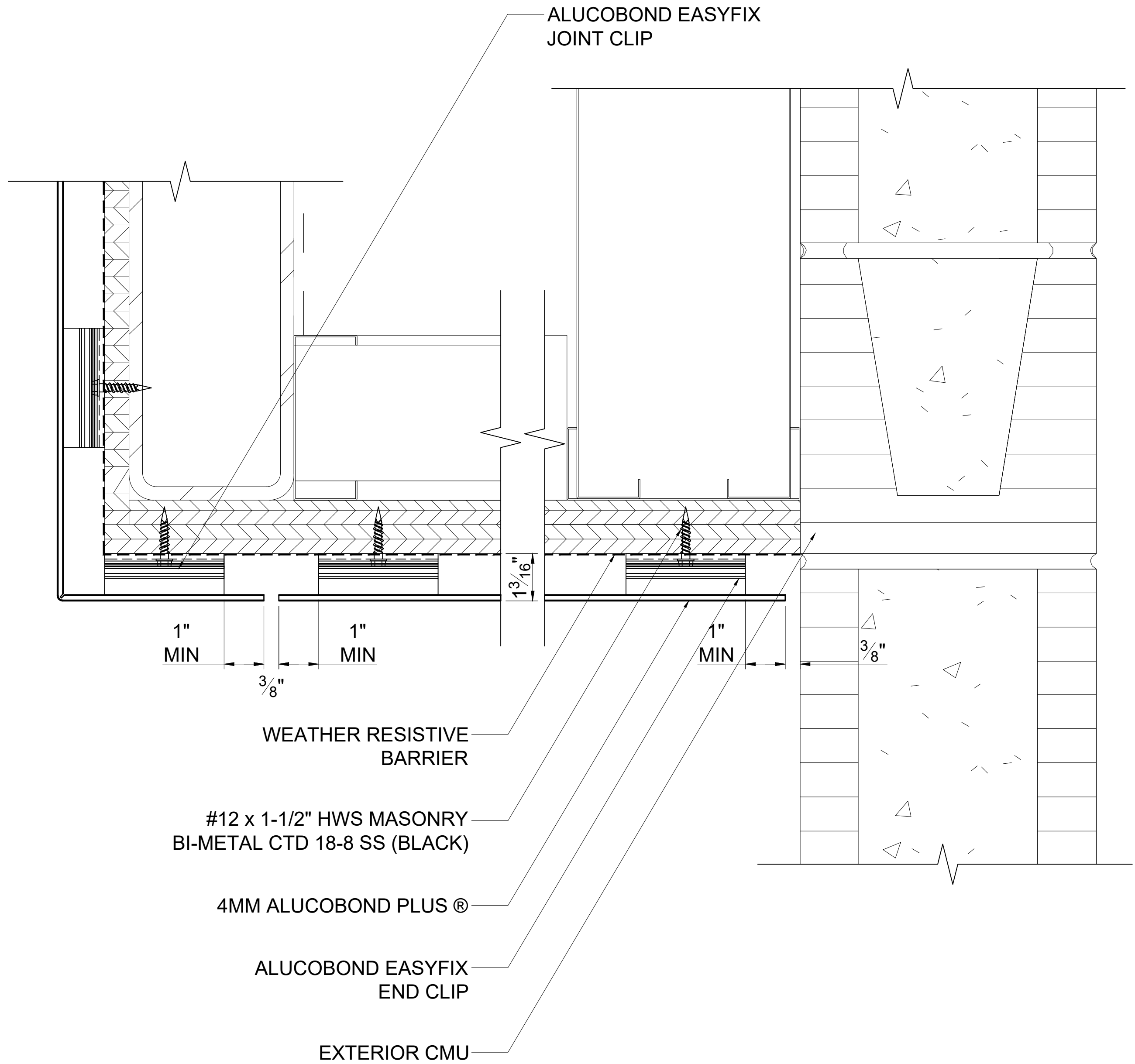

403 WALL TO SOFFIT  
SCALE: 3" = 1' - 0"

**ALUCOBOND®** EasyFix™

These details are for conceptual purposes only. The authorized purchaser of ALUCOBOND® is responsible for the actual panel system design, fabrication, and installation. 3A Composites USA, Inc. shall have no responsibility or liability for the products usage and does not make any express or implied warranties including merchantability and fitness purposes.

# EASYFIX - VERTICAL INSTALL - CMU

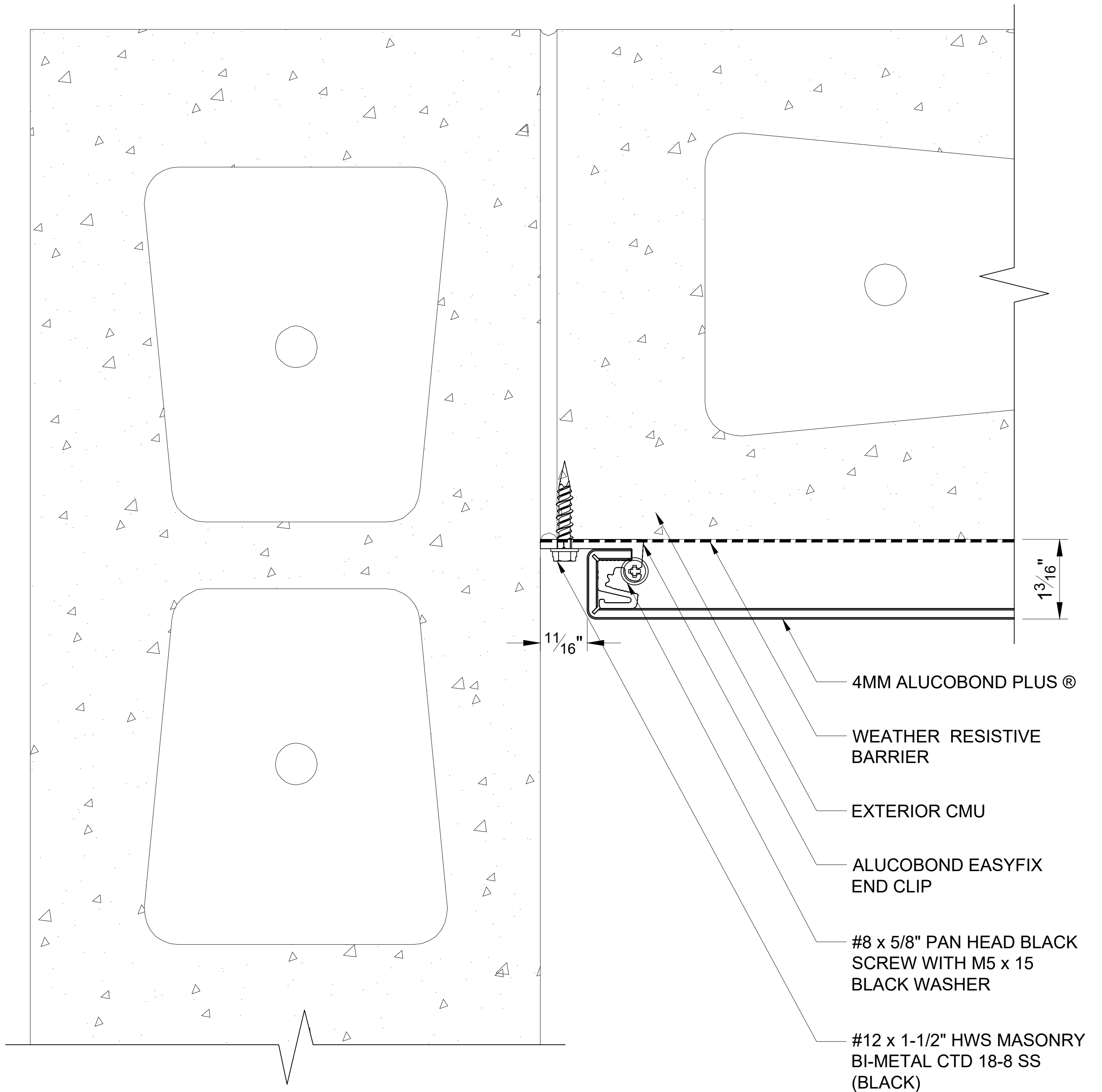

404

END WALL

SCALE: 3" = 1' - 0"

**ALUCOBOND®** EasyFix™

These details are for conceptual purposes only. The authorized purchaser of ALUCOBOND® is responsible for the actual panel system design, fabrication, and installation. 3A Composites USA, Inc. shall have no responsibility or liability for the products usage and does not make any express or implied warranties including merchantability and fitness purposes.

# EASYFIX - VERTICAL INSTALL - CMU

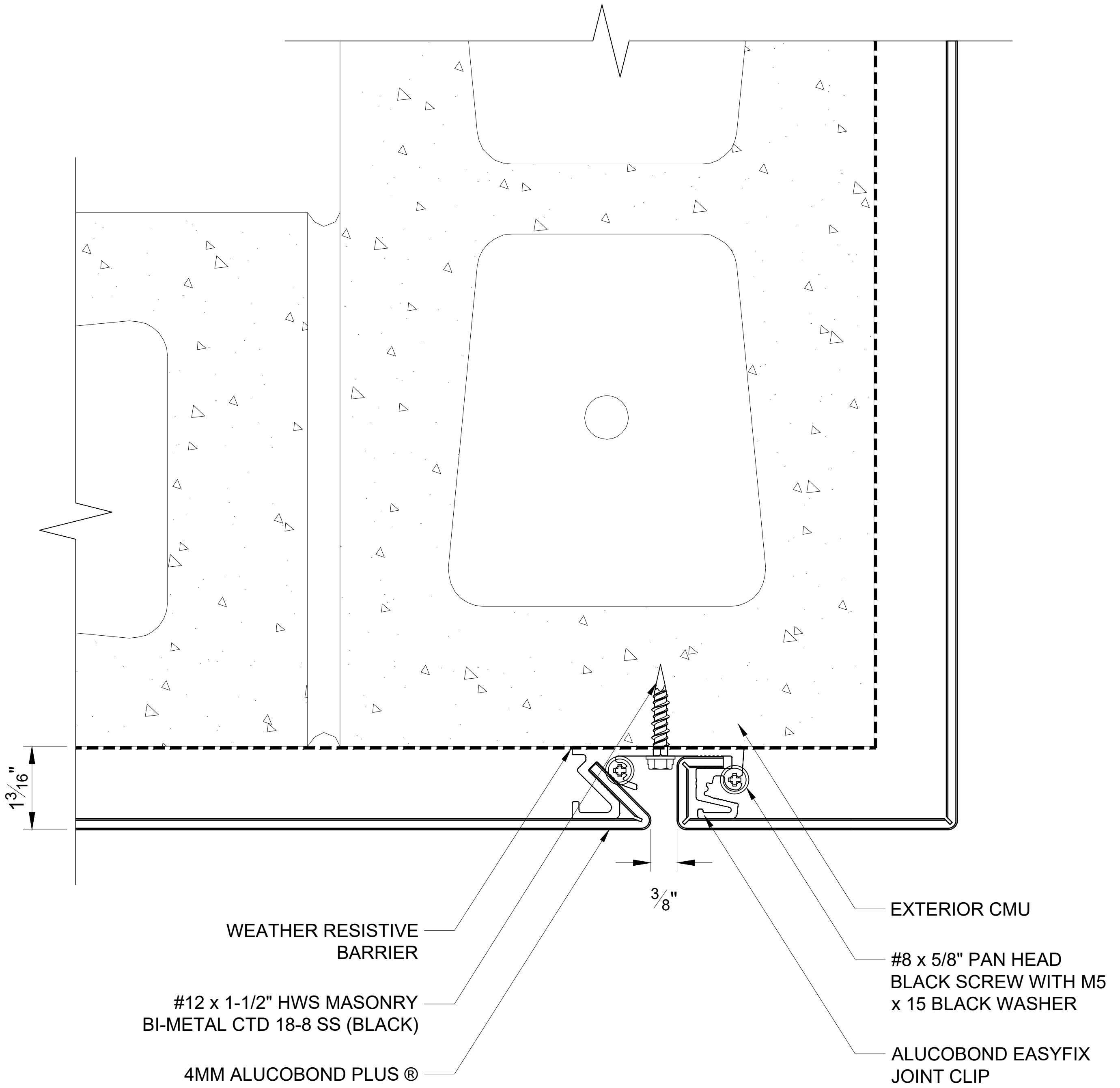

405 OUTSIDE CORNER  
SCALE: 3" = 1' - 0"

**ALUCOBOND**® EasyFix™

These details are for conceptual purposes only. The authorized purchaser of ALUCOBOND® is responsible for the actual panel system design, fabrication, and installation. 3A Composites USA, Inc. shall have no responsibility or liability for the products usage and does not make any express or implied warranties including merchantability and fitness purposes.

# EASYFIX - VERTICAL INSTALL - CMU

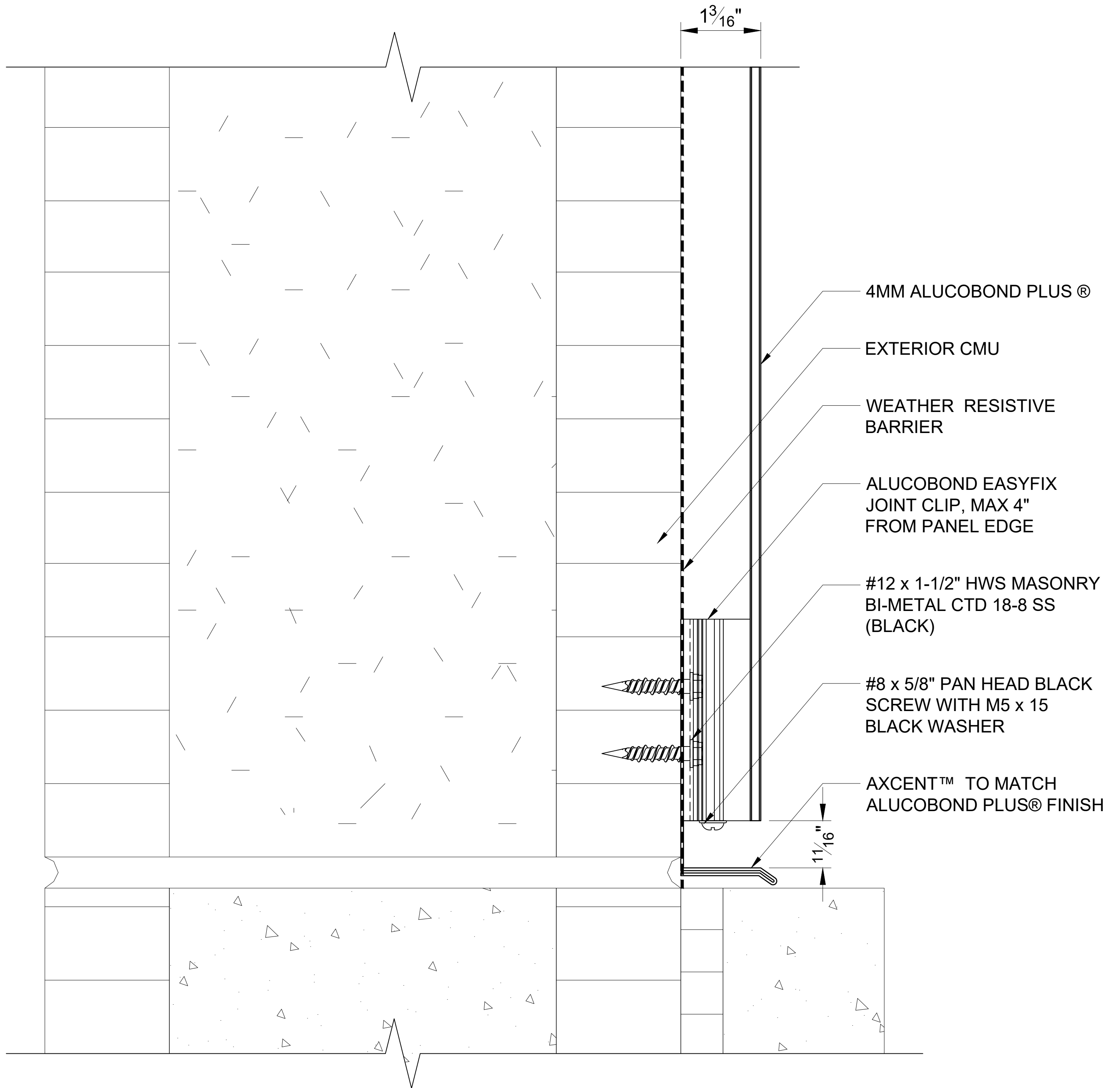

406 BASE  
SCALE: 3" = 1' - 0"

**ALUCOBOND®** EasyFix™

These details are for conceptual purposes only. The authorized purchaser of ALUCOBOND® is responsible for the actual panel system design, fabrication, and installation. 3A Composites USA, Inc. shall have no responsibility or liability for the products usage and does not make any express or implied warranties including merchantability and fitness purposes.

# EASYFIX - VERTICAL INSTALL - CMU

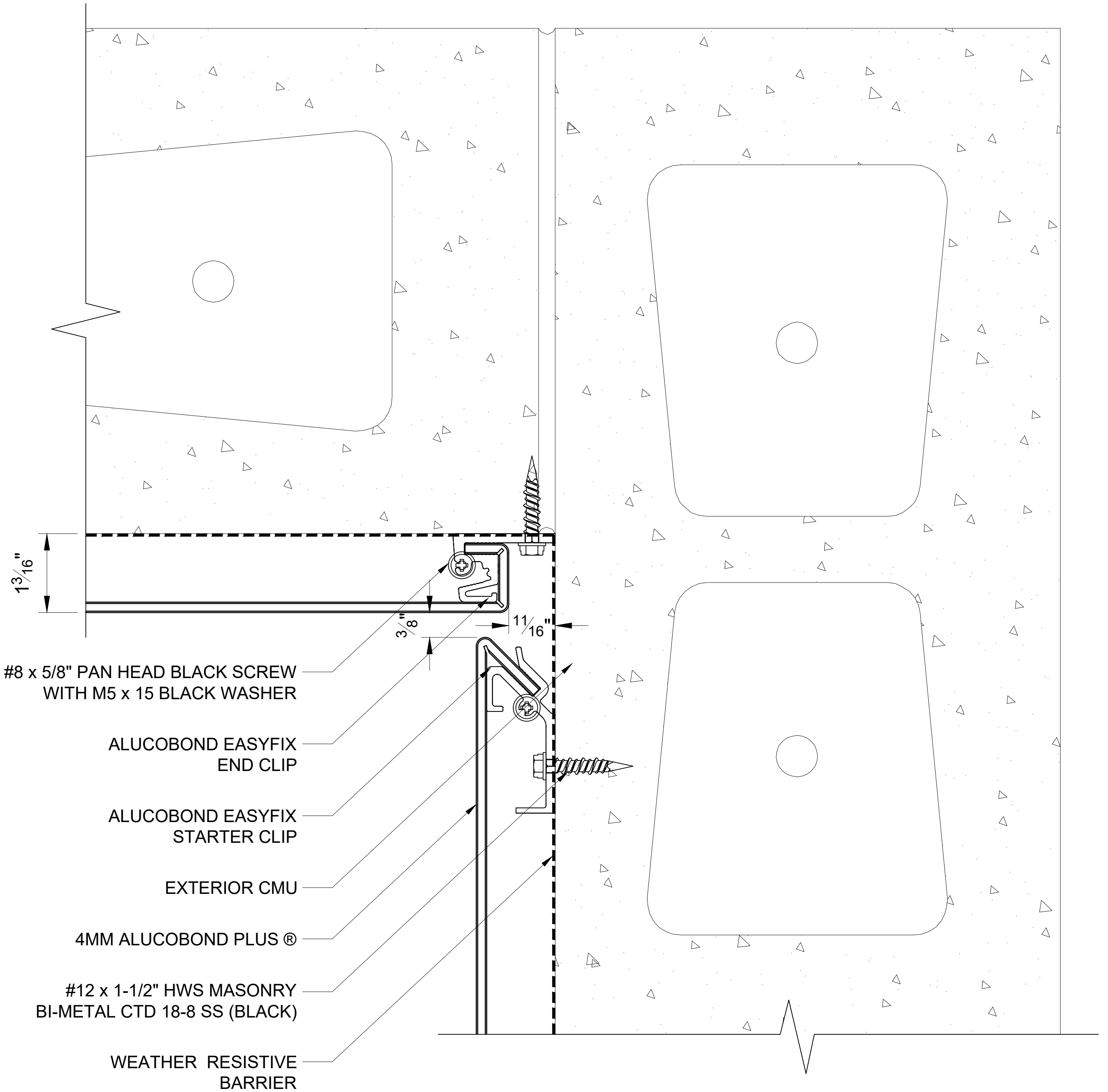

407 INSIDE CORNER  
SCALE: 3" = 1' - 0"

**ALUCOBOND®** EasyFix™

These details are for conceptual purposes only. The authorized purchaser of ALUCOBOND® is responsible for the actual panel system design, fabrication, and installation. 3A Composites USA, Inc. shall have no responsibility or liability for the products usage and does not make any express or implied warranties including merchantability and fitness purposes.

# EASYFIX - VERTICAL INSTALL - CMU

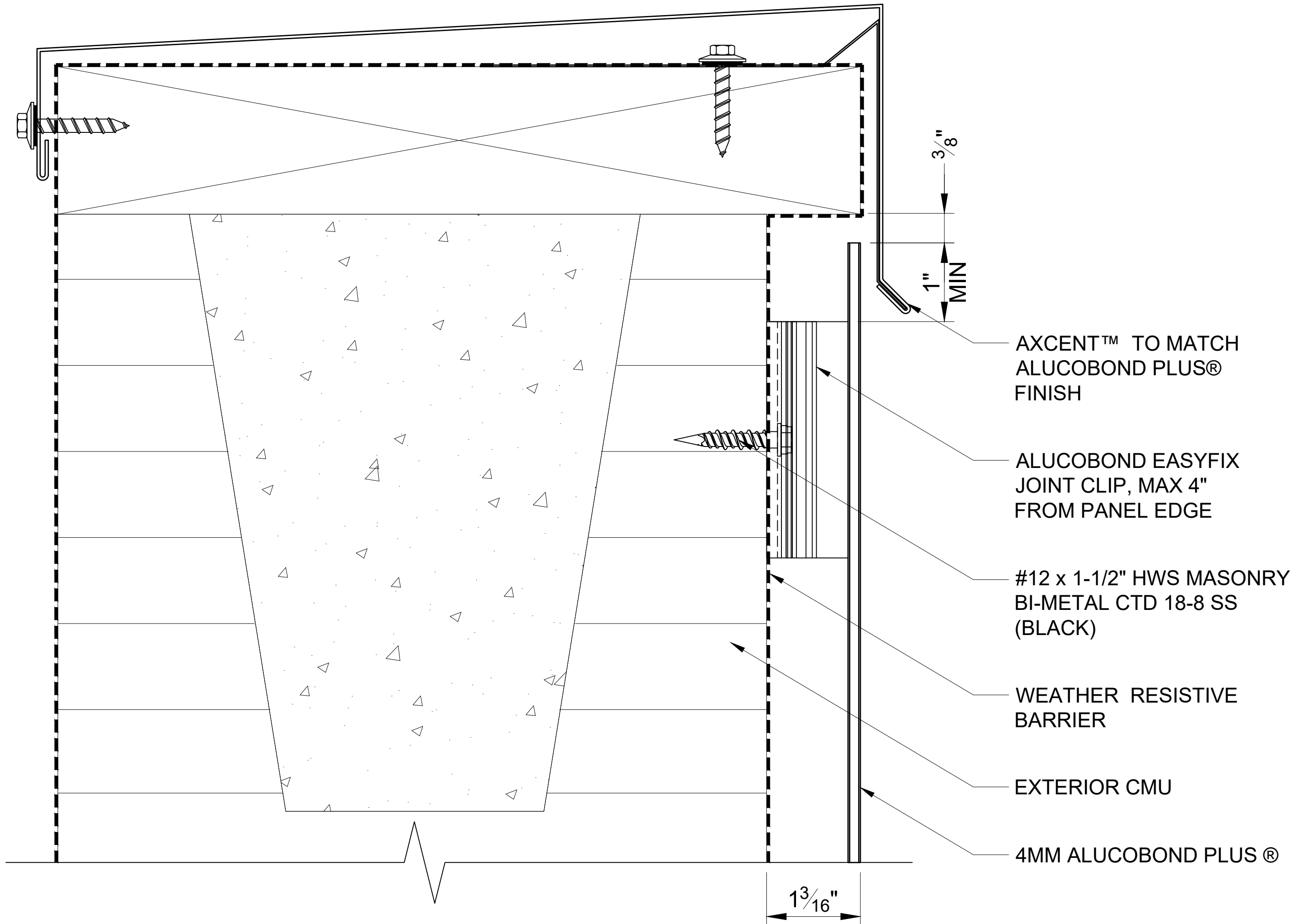

408 SHEET METAL COPING  
SCALE: 3" = 1' - 0"

**ALUCOBOND® EasyFix™**

These details are for conceptual purposes only. The authorized purchaser of ALUCOBOND® is responsible for the actual panel system design, fabrication, and installation. 3A Composites USA, Inc. shall have no responsibility or liability for the products usage and does not make any express or implied warranties including merchantability and fitness purposes.

# EASYFIX - VERTICAL INSTALL - CMU

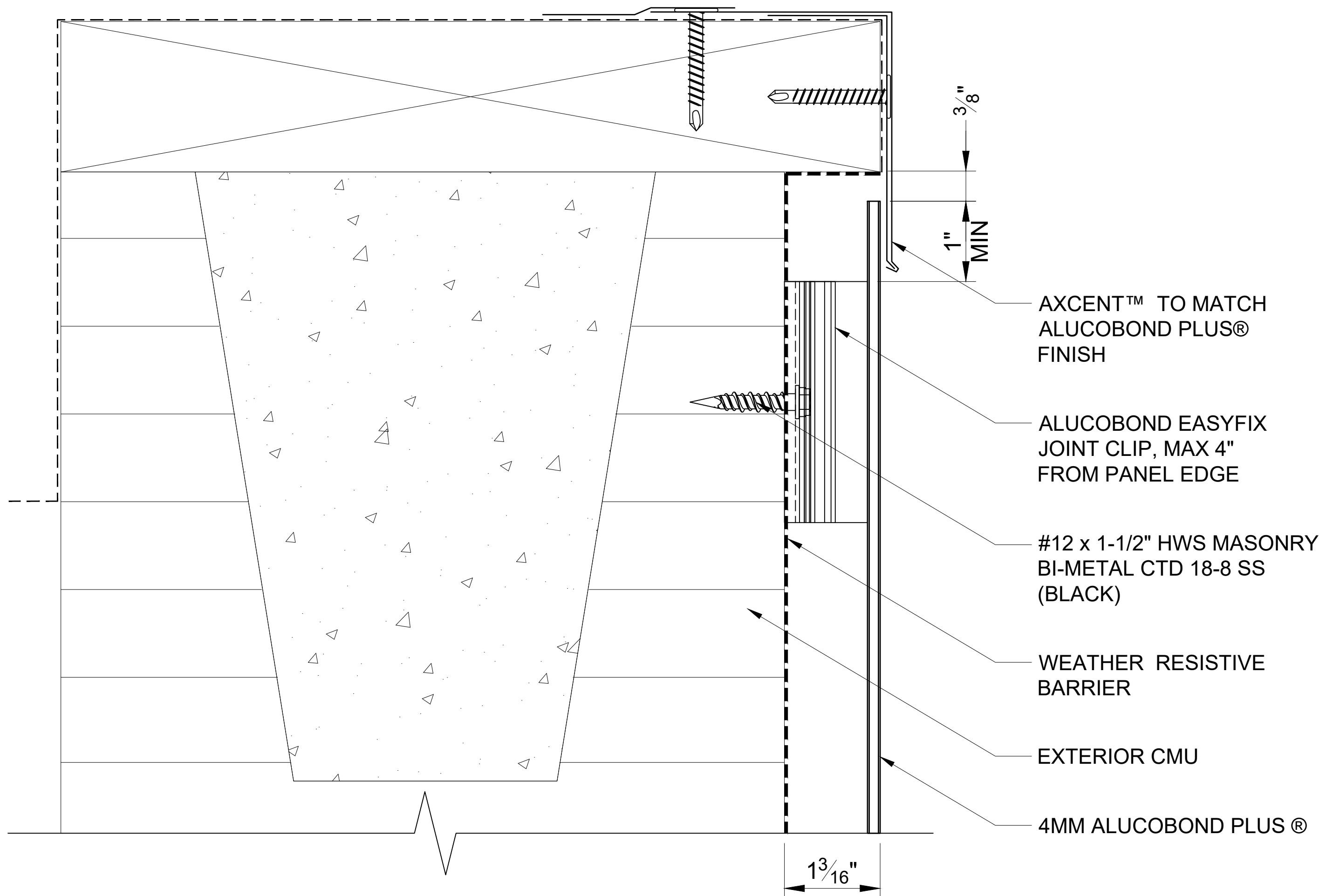

409

SHEET METAL DRIP EDGE

SCALE: 3" = 1' - 0"

**ALUCOBOND®** EasyFix™

These details are for conceptual purposes only. The authorized purchaser of ALUCOBOND® is responsible for the actual panel system design, fabrication, and installation. 3A Composites USA, Inc. shall have no responsibility or liability for the products usage and does not make any express or implied warranties including merchantability and fitness purposes.

# EASYFIX - VERTICAL INSTALL - CMU

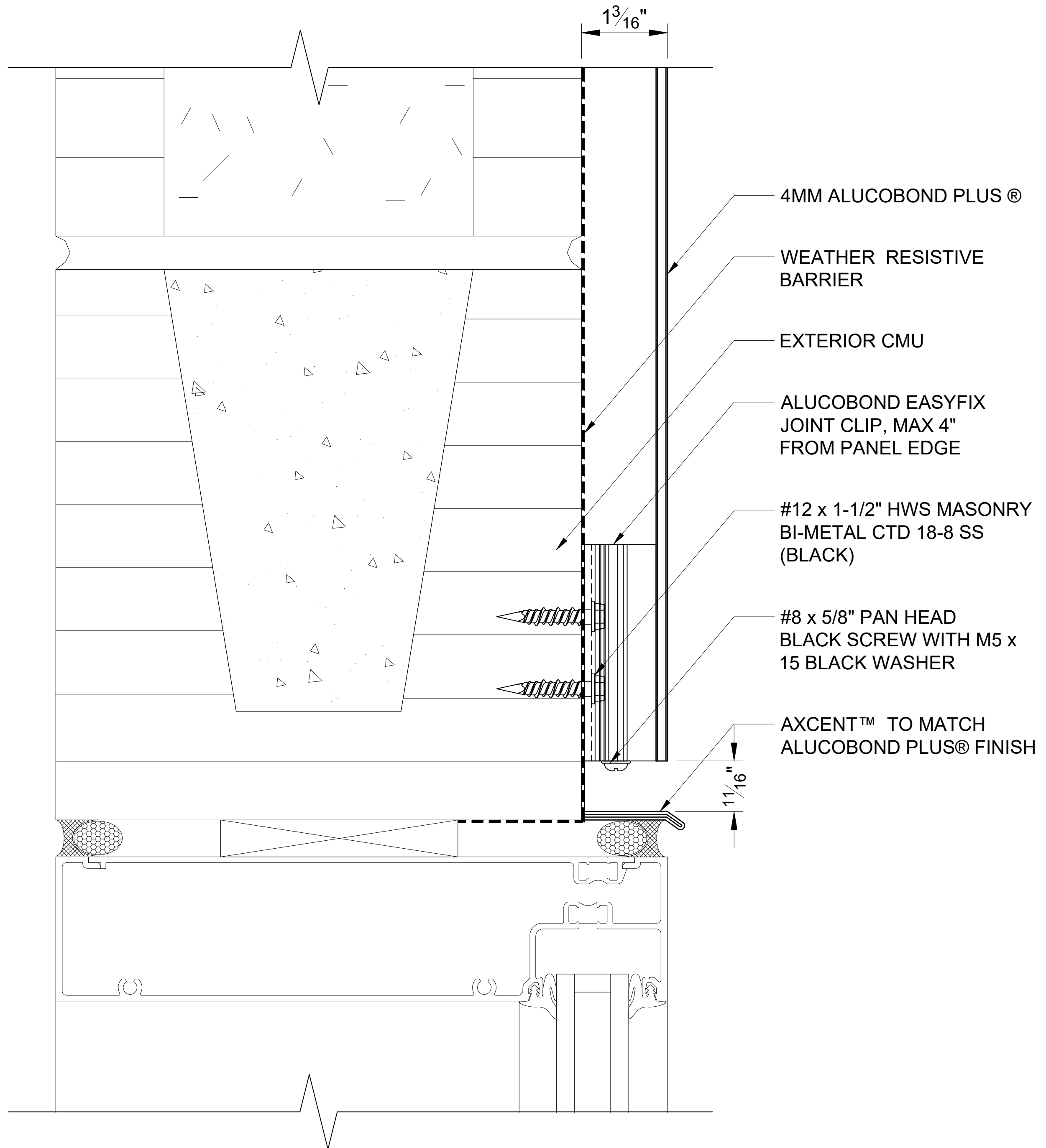

410 WINDOW HEAD  
SCALE: 3" = 1' - 0"

**ALUCOBOND®** EasyFix™

These details are for conceptual purposes only. The authorized purchaser of ALUCOBOND® is responsible for the actual panel system design, fabrication, and installation. 3A Composites USA, Inc. shall have no responsibility or liability for the products usage and does not make any express or implied warranties including merchantability and fitness purposes.

# EASYFIX - VERTICAL INSTALL - CMU

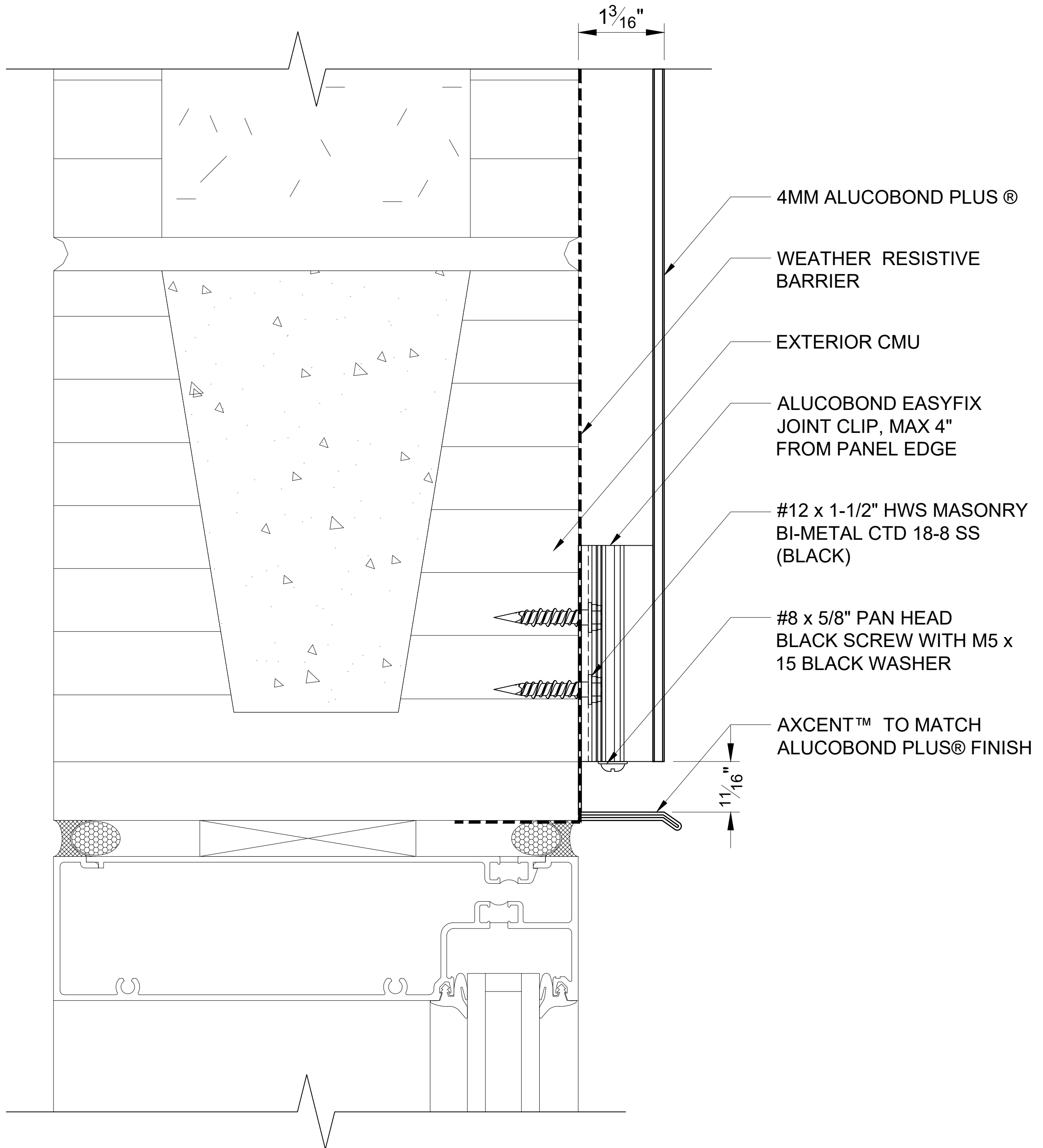

411 INSET WINDOW HEAD  
SCALE: 3" = 1' - 0"

**ALUCOBOND®** EasyFix™

These details are for conceptual purposes only. The authorized purchaser of ALUCOBOND® is responsible for the actual panel system design, fabrication, and installation. 3A Composites USA, Inc. shall have no responsibility or liability for the products usage and does not make any express or implied warranties including merchantability and fitness purposes.

# EASYFIX - VERTICAL INSTALL - CMU

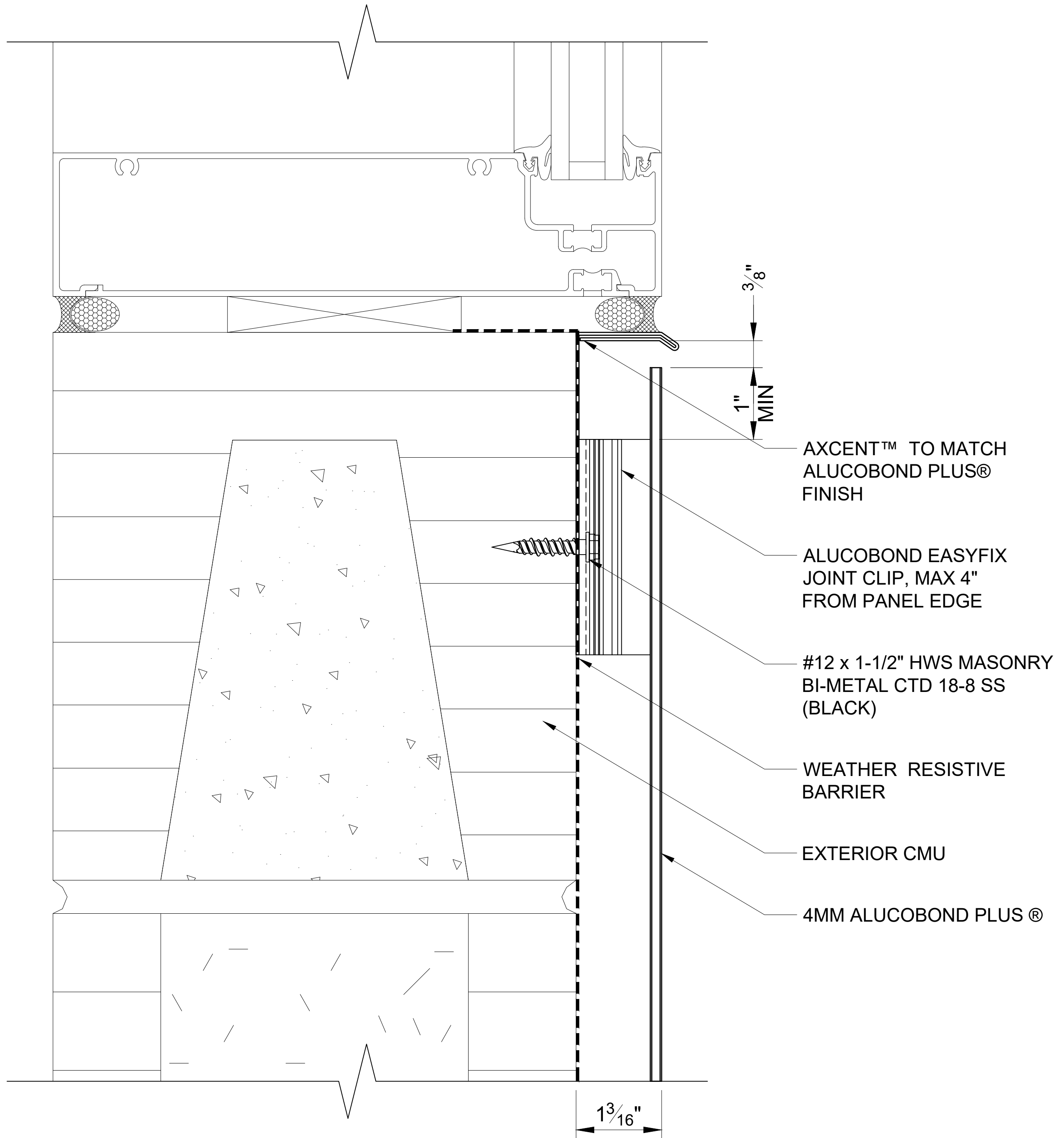

412 WINDOW SILL  
SCALE: 3" = 1' - 0"

**ALUCOBOND® EasyFix™**

These details are for conceptual purposes only. The authorized purchaser of ALUCOBOND® is responsible for the actual panel system design, fabrication, and installation. 3A Composites USA, Inc. shall have no responsibility or liability for the products usage and does not make any express or implied warranties including merchantability and fitness purposes.

# EASYFIX - VERTICAL INSTALL - CMU

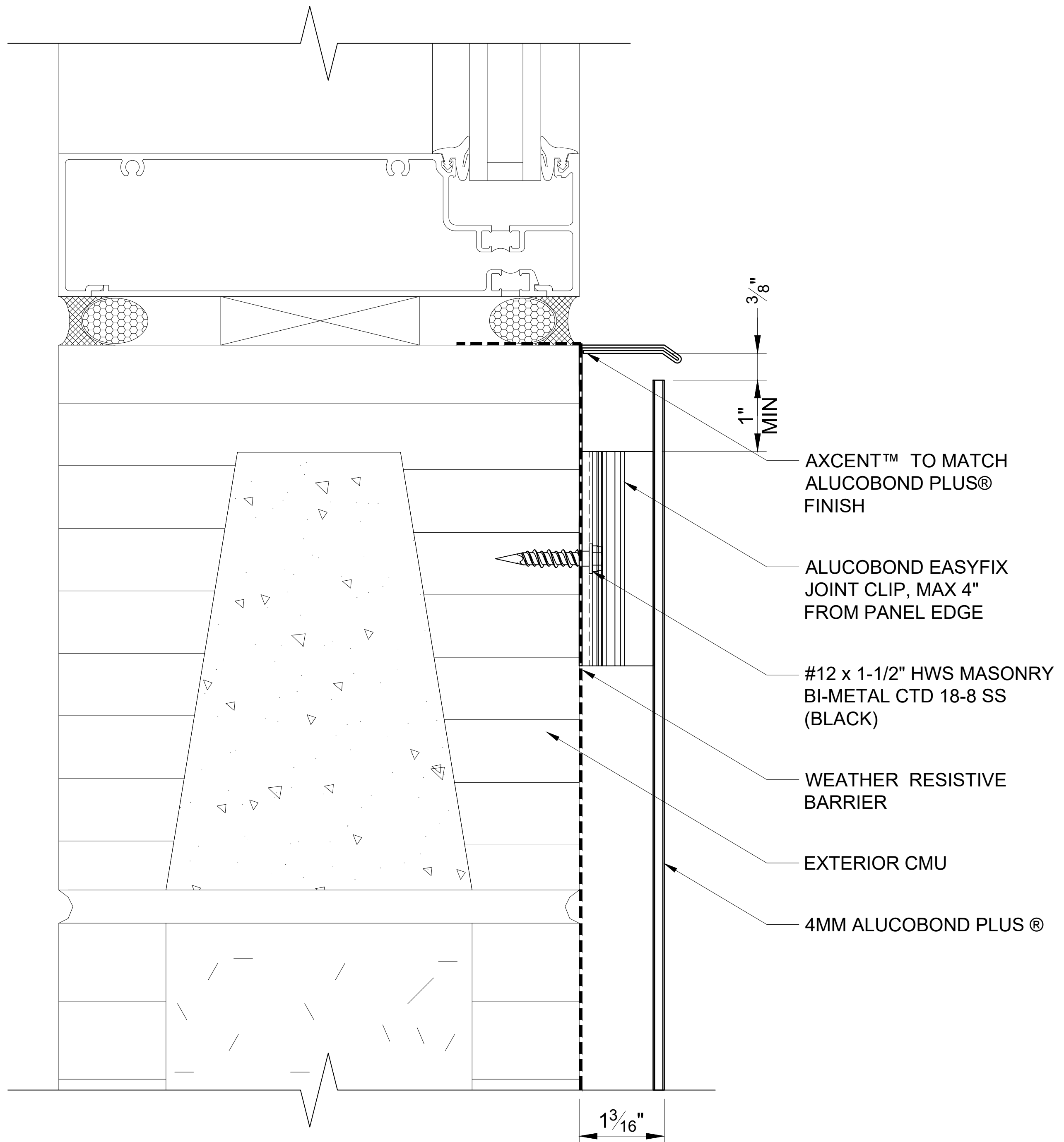

**413** INSET WINDOW SILL  
SCALE: 3" = 1' - 0"

**ALUCOBOND®** EasyFix™

These details are for conceptual purposes only. The authorized purchaser of ALUCOBOND® is responsible for the actual panel system design, fabrication, and installation. 3A Composites USA, Inc. shall have no responsibility or liability for the products usage and does not make any express or implied warranties including merchantability and fitness purposes.

# EASYFIX - VERTICAL INSTALL - CMU

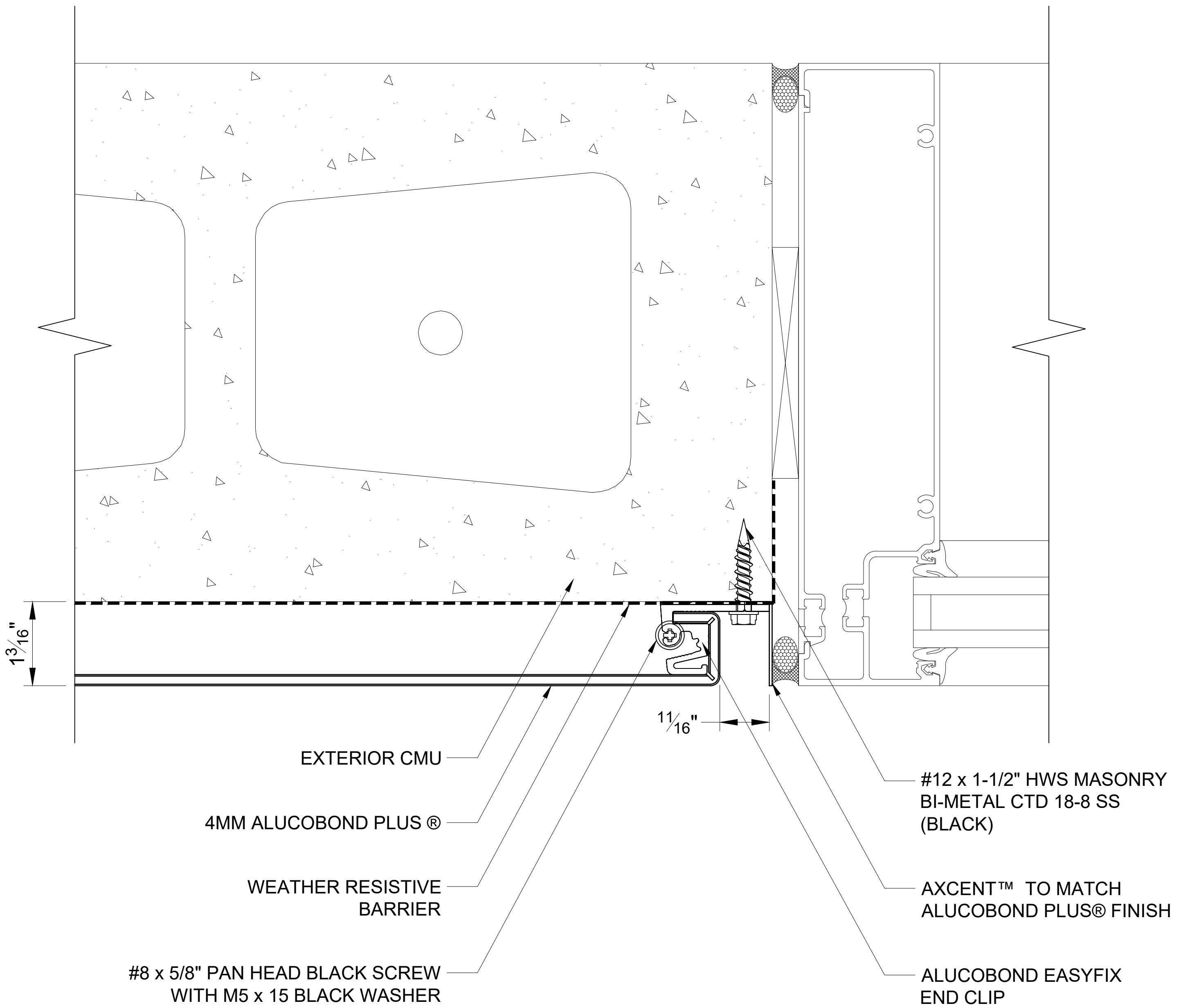

**414** WINDOW JAMB  
SCALE: 3" = 1' - 0"

**ALUCOBOND®** EasyFix™

These details are for conceptual purposes only. The authorized purchaser of ALUCOBOND® is responsible for the actual panel system design, fabrication, and installation. 3A Composites USA, Inc. shall have no responsibility or liability for the products usage and does not make any express or implied warranties including merchantability and fitness purposes.

# EASYFIX - VERTICAL INSTALL - CMU

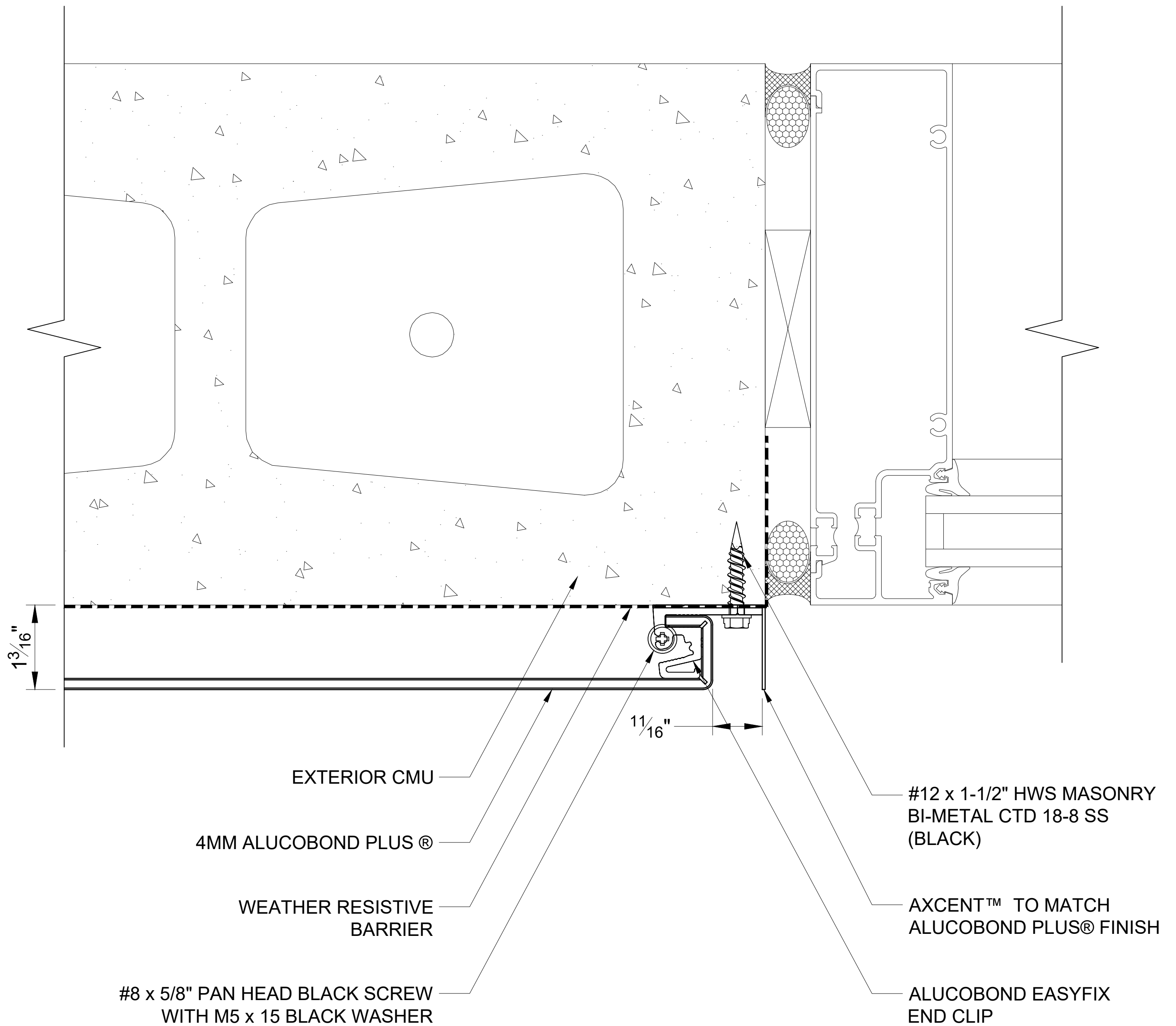

415 INSET WINDOW JAMB  
SCALE: 3" = 1' - 0"

**ALUCOBOND®** EasyFix™

These details are for conceptual purposes only. The authorized purchaser of ALUCOBOND® is responsible for the actual panel system design, fabrication, and installation. 3A Composites USA, Inc. shall have no responsibility or liability for the products usage and does not make any express or implied warranties including merchantability and fitness purposes.

# EASYFIX - VERTICAL INSTALL - CMU

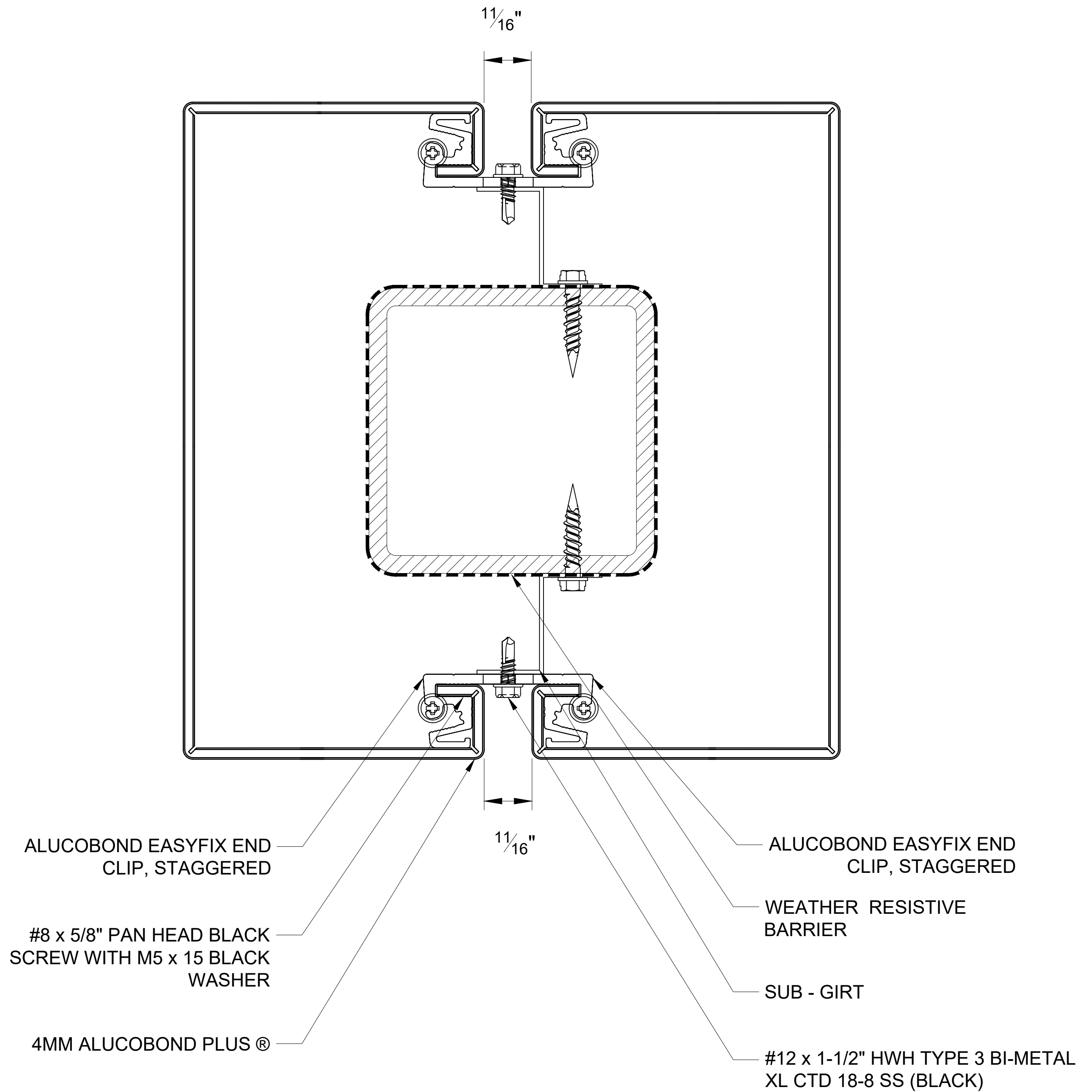

416 SQUARE COLUMN COVER  
SCALE: 3" = 1' - 0"

**ALUCOBOND® EasyFix™**

These details are for conceptual purposes only. The authorized purchaser of ALUCOBOND® is responsible for the actual panel system design, fabrication, and installation. 3A Composites USA, Inc. shall have no responsibility or liability for the products usage and does not make any express or implied warranties including merchantability and fitness purposes.

# EASYFIX - VERTICAL INSTALL - CONCRETE

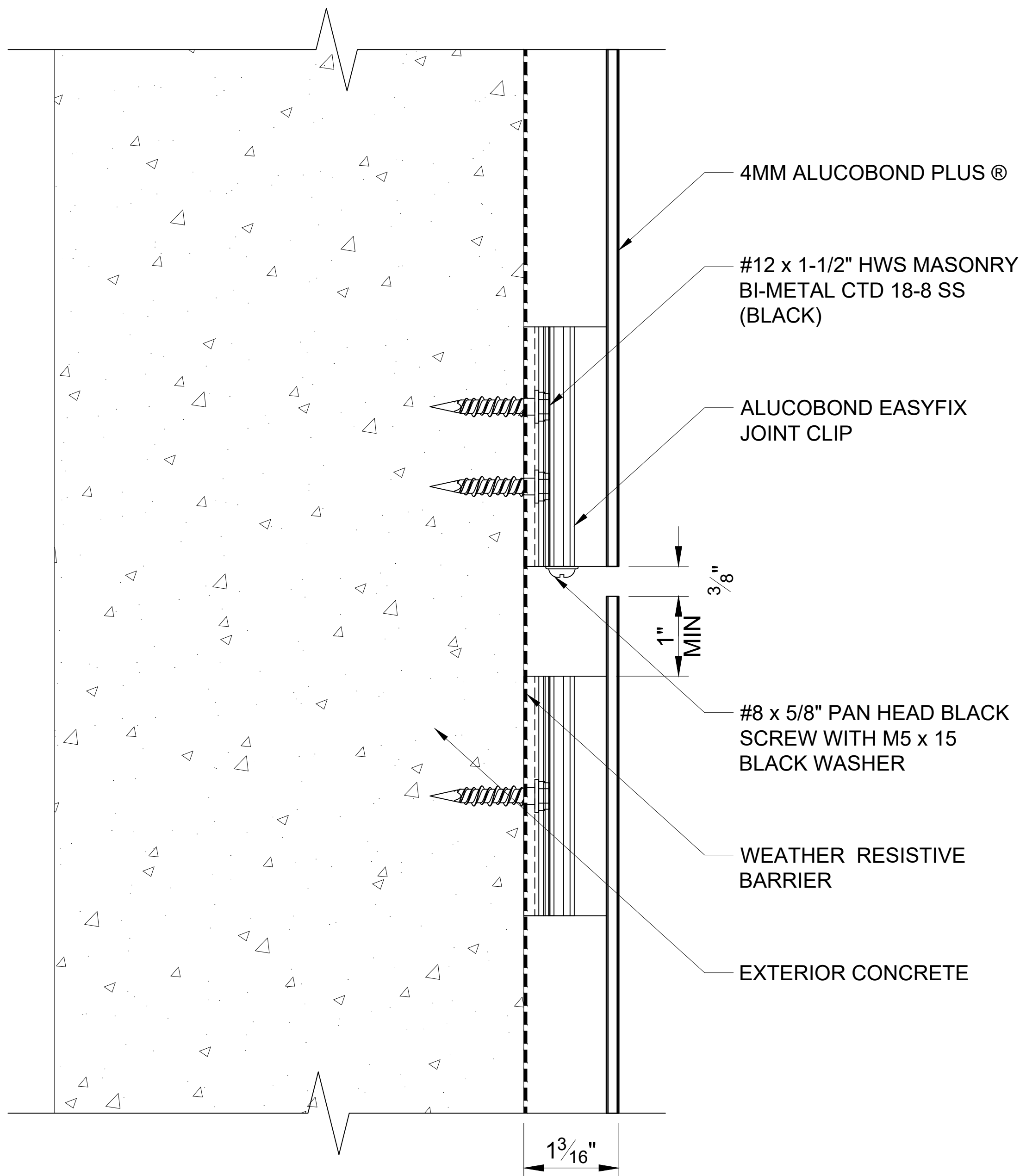

501

HORIZONTAL JOINT

SCALE: 3" = 1' - 0"

**ALUCOBOND®** EasyFix™

These details are for conceptual purposes only. The authorized purchaser of ALUCOBOND® is responsible for the actual panel system design, fabrication, and installation. 3A Composites USA, Inc. shall have no responsibility or liability for the products usage and does not make any express or implied warranties including merchantability and fitness purposes.

# EASYFIX - VERTICAL INSTALL - CONCRETE

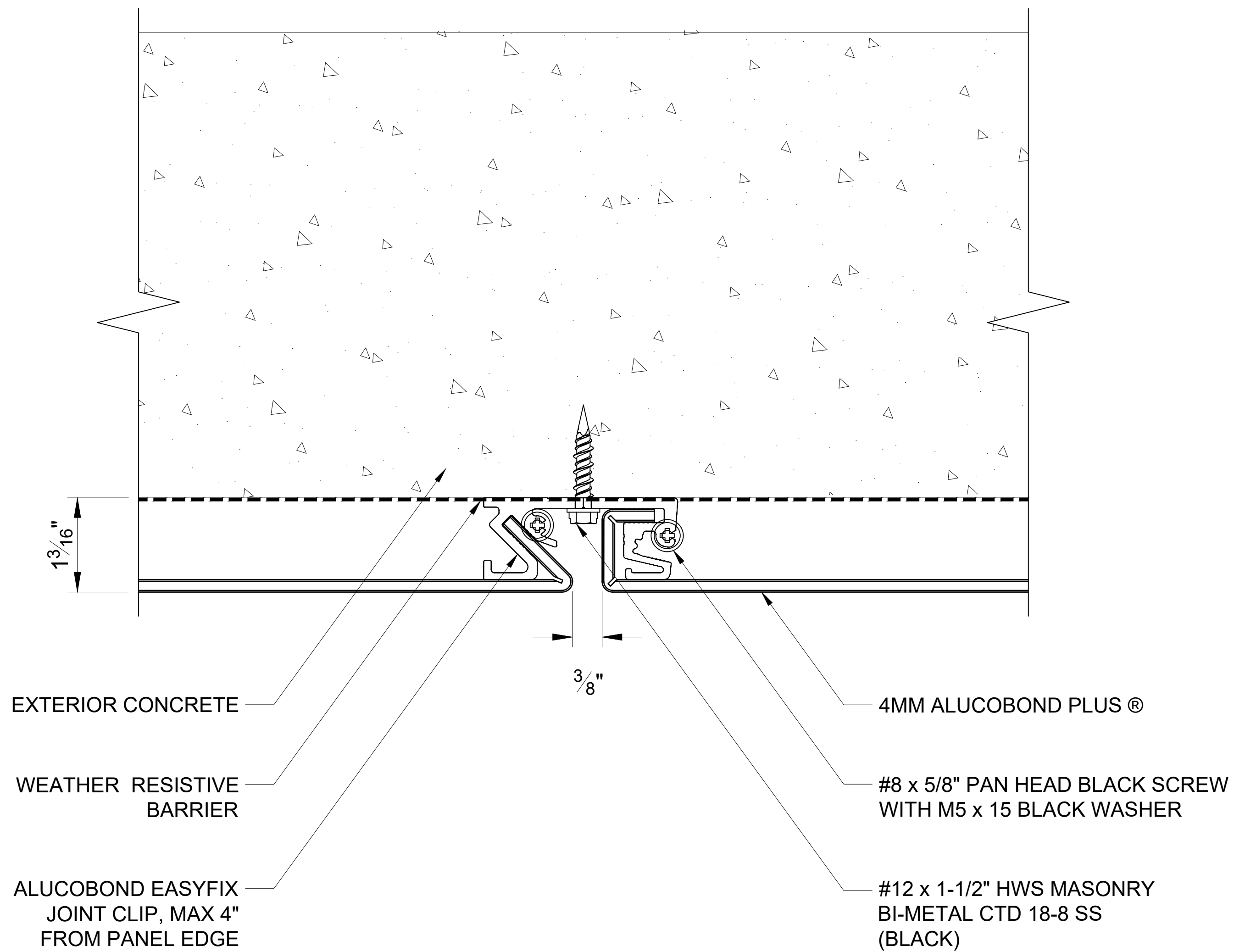

502

VERTICAL JOINT

SCALE: 3" = 1' - 0"

**ALUCOBOND®** EasyFix™

These details are for conceptual purposes only. The authorized purchaser of ALUCOBOND® is responsible for the actual panel system design, fabrication, and installation. 3A Composites USA, Inc. shall have no responsibility or liability for the products usage and does not make any express or implied warranties including merchantability and fitness purposes.

# EASYFIX - VERTICAL INSTALL - CONCRETE

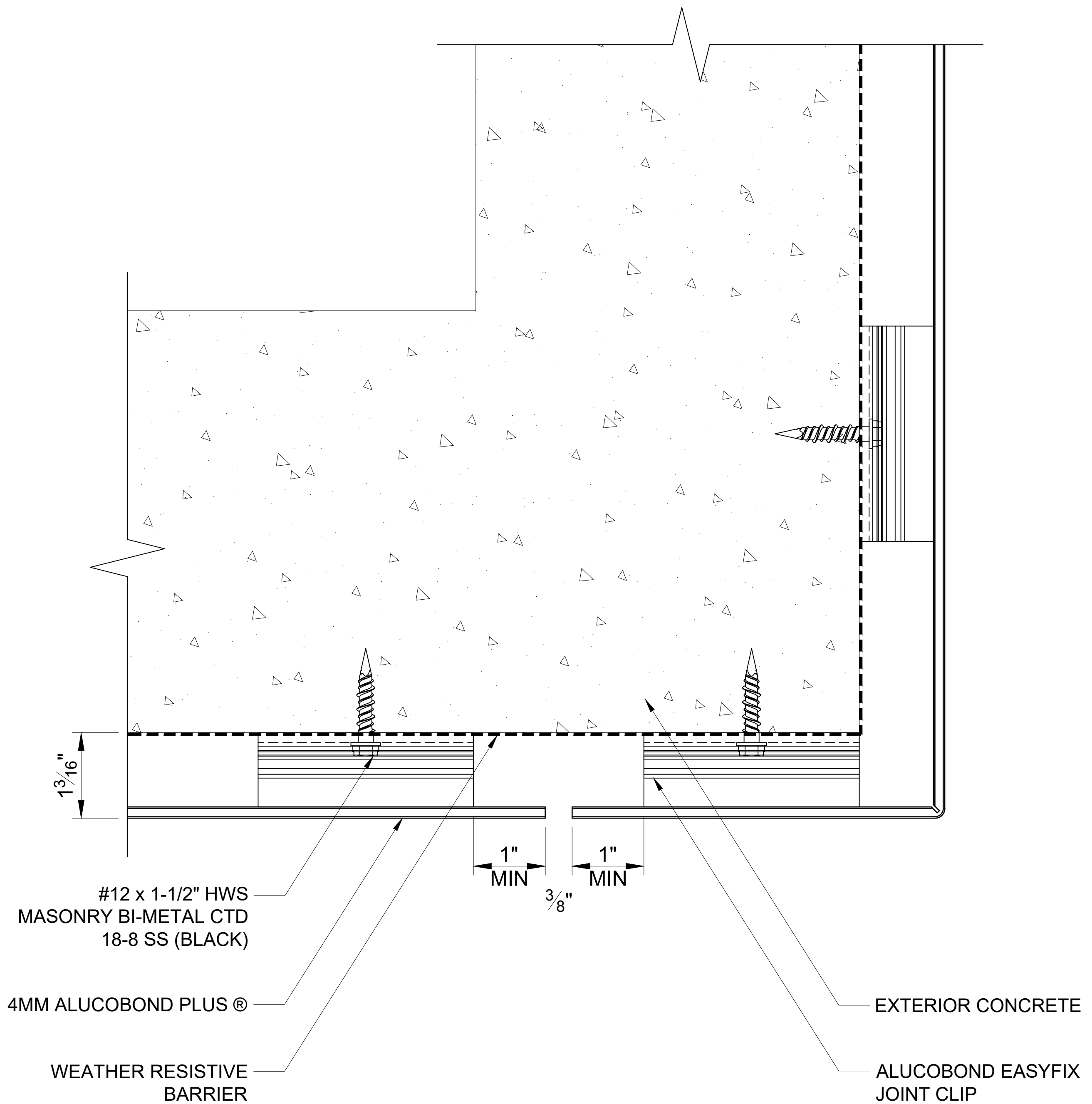

503 WALL TO SOFFIT  
SCALE: 3" = 1' - 0"

**ALUCOBOND®** EasyFix™

These details are for conceptual purposes only. The authorized purchaser of ALUCOBOND® is responsible for the actual panel system design, fabrication, and installation. 3A Composites USA, Inc. shall have no responsibility or liability for the products usage and does not make any express or implied warranties including merchantability and fitness purposes.

# EASYFIX - VERTICAL INSTALL - CONCRETE

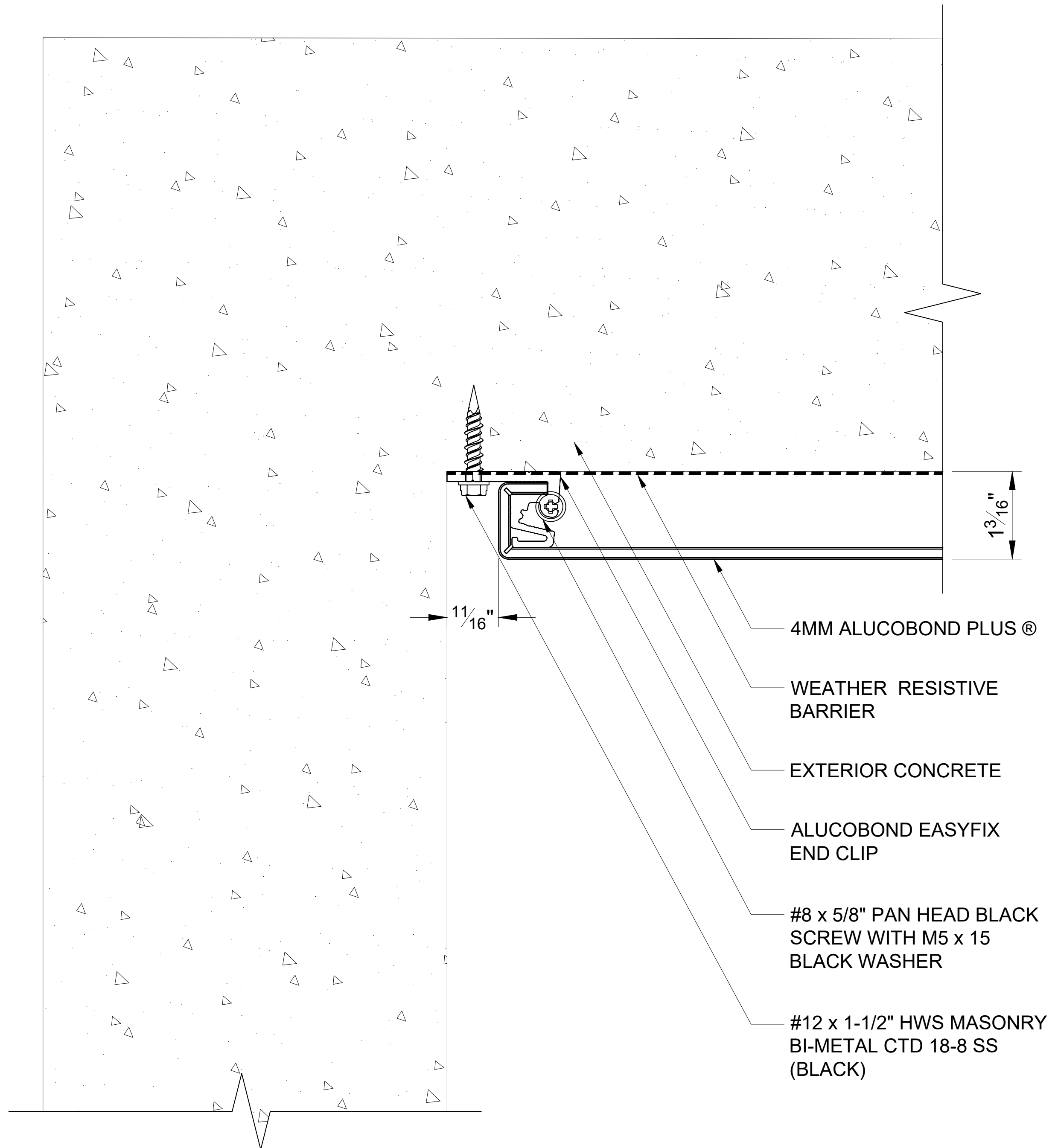

504

END WALL

SCALE: 3" = 1' - 0"

**ALUCOBOND®** EasyFix™

These details are for conceptual purposes only. The authorized purchaser of ALUCOBOND® is responsible for the actual panel system design, fabrication, and installation. 3A Composites USA, Inc. shall have no responsibility or liability for the products usage and does not make any express or implied warranties including merchantability and fitness purposes.

# EASYFIX - VERTICAL INSTALL - CONCRETE

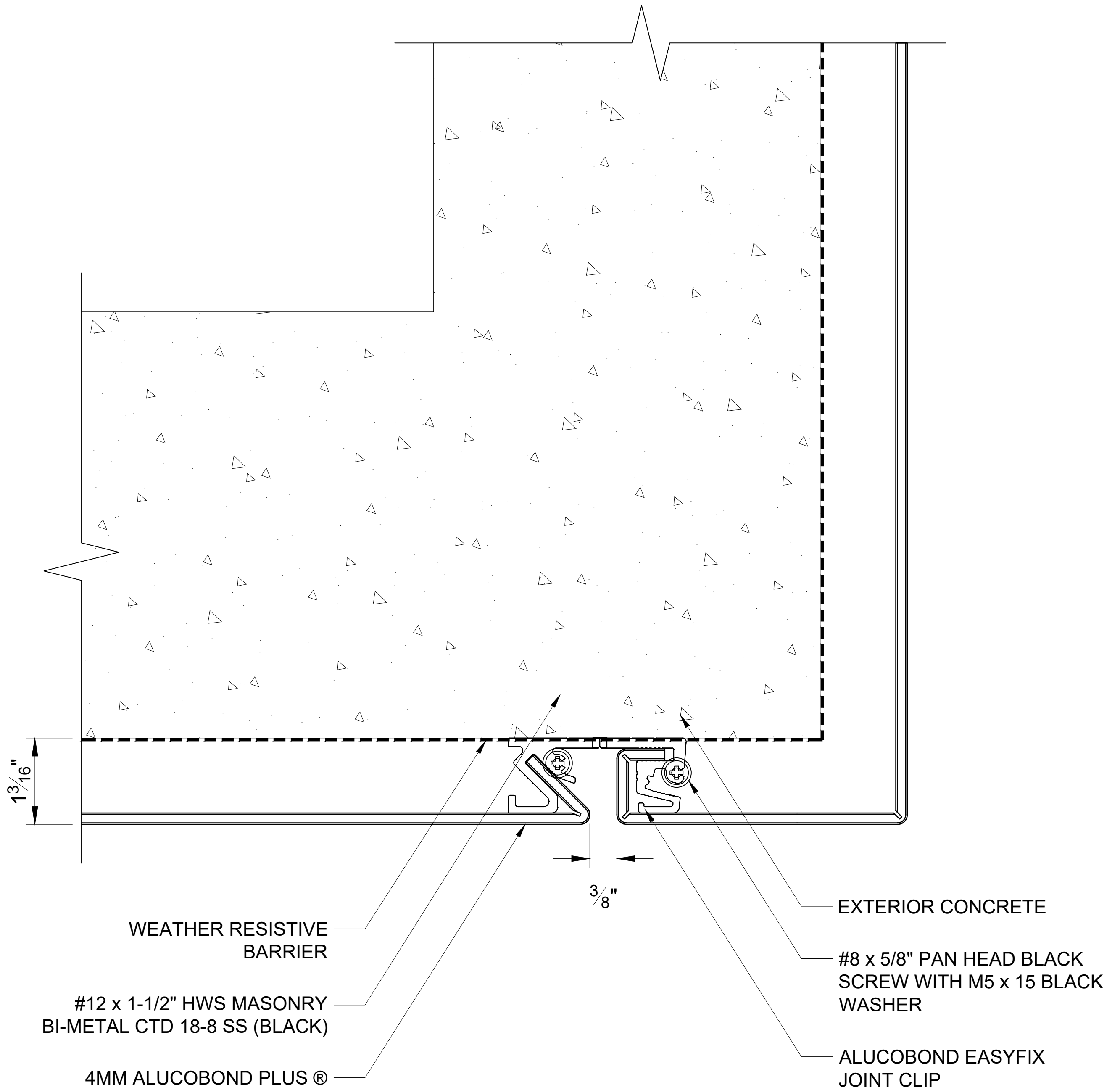

505 OUTSIDE CORNER  
SCALE: 3" = 1' - 0"

**ALUCOBOND®** EasyFix™

These details are for conceptual purposes only. The authorized purchaser of ALUCOBOND® is responsible for the actual panel system design, fabrication, and installation. 3A Composites USA, Inc. shall have no responsibility or liability for the products usage and does not make any express or implied warranties including merchantability and fitness purposes.

# EASYFIX - VERTICAL INSTALL - CONCRETE

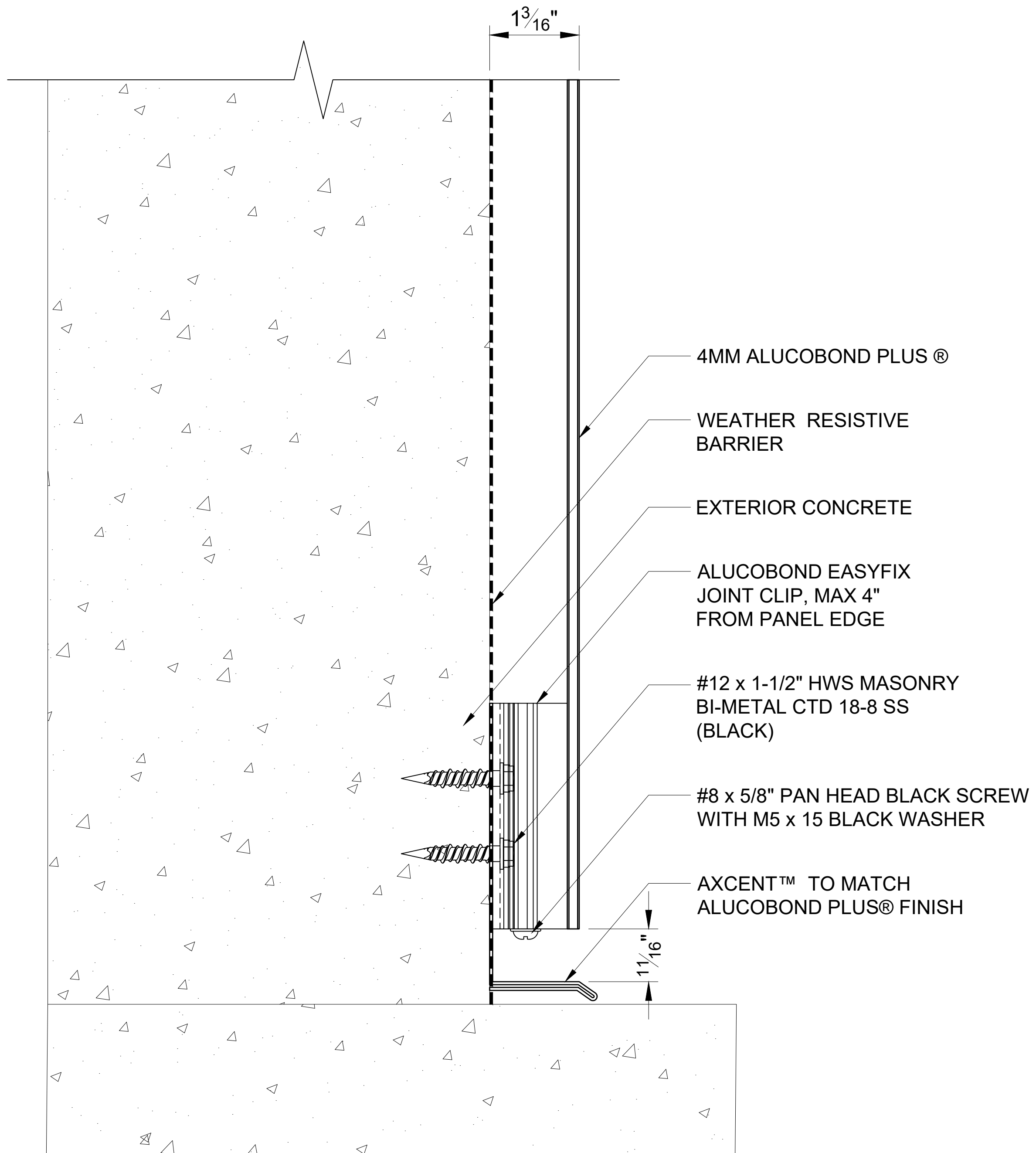

506

BASE

SCALE: 3" = 1' - 0"

**ALUCOBOND®** EasyFix™

These details are for conceptual purposes only. The authorized purchaser of ALUCOBOND® is responsible for the actual panel system design, fabrication, and installation. 3A Composites USA, Inc. shall have no responsibility or liability for the products usage and does not make any express or implied warranties including merchantability and fitness purposes.

# EASYFIX - VERTICAL INSTALL - CONCRETE

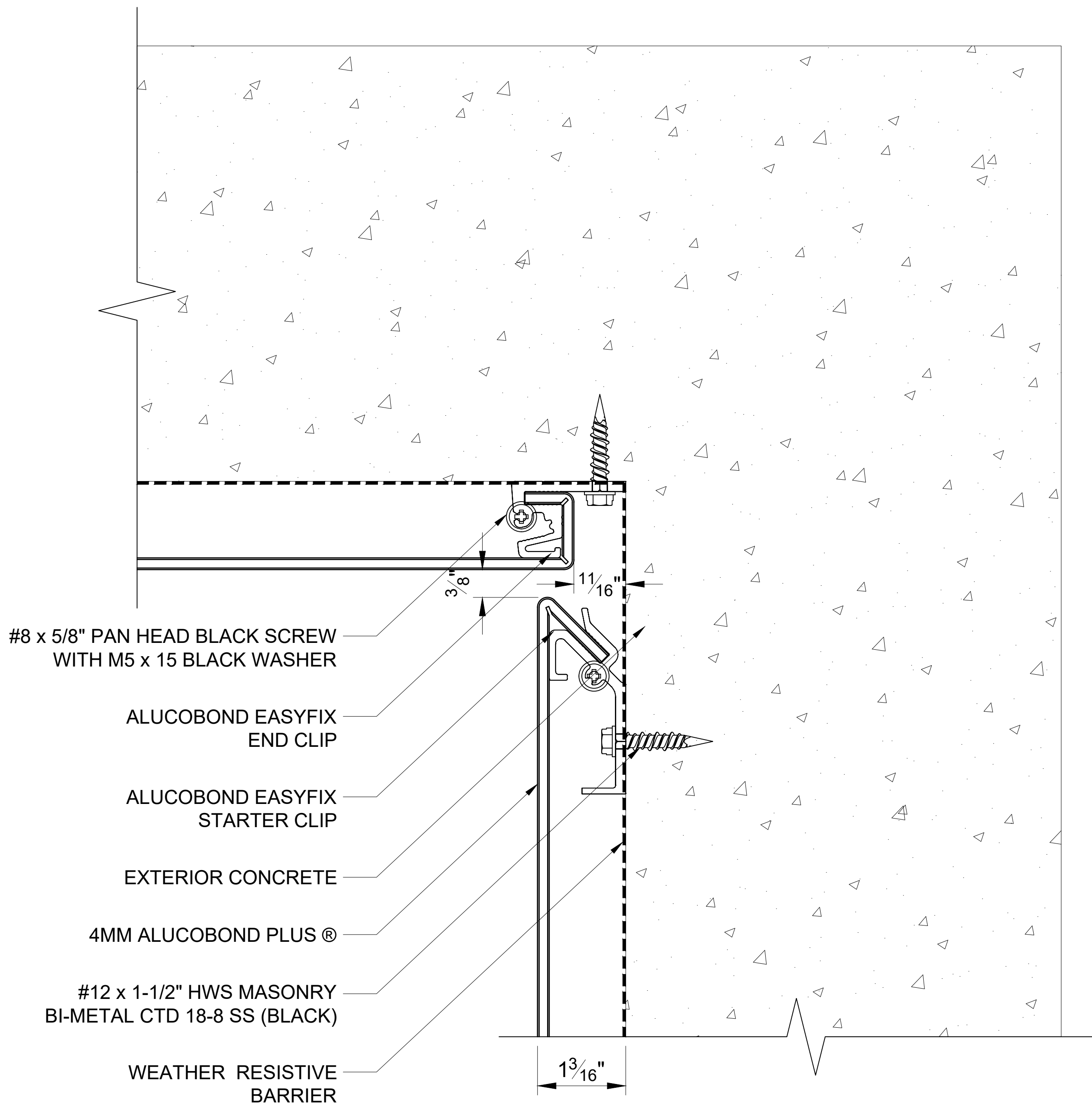

507

INSIDE CORNER

SCALE: 3" = 1' - 0"

**ALUCOBOND®** EasyFix™

These details are for conceptual purposes only. The authorized purchaser of ALUCOBOND® is responsible for the actual panel system design, fabrication, and installation. 3A Composites USA, Inc. shall have no responsibility or liability for the products usage and does not make any express or implied warranties including merchantability and fitness purposes.



# EASYFIX - VERTICAL INSTALL - CONCRETE

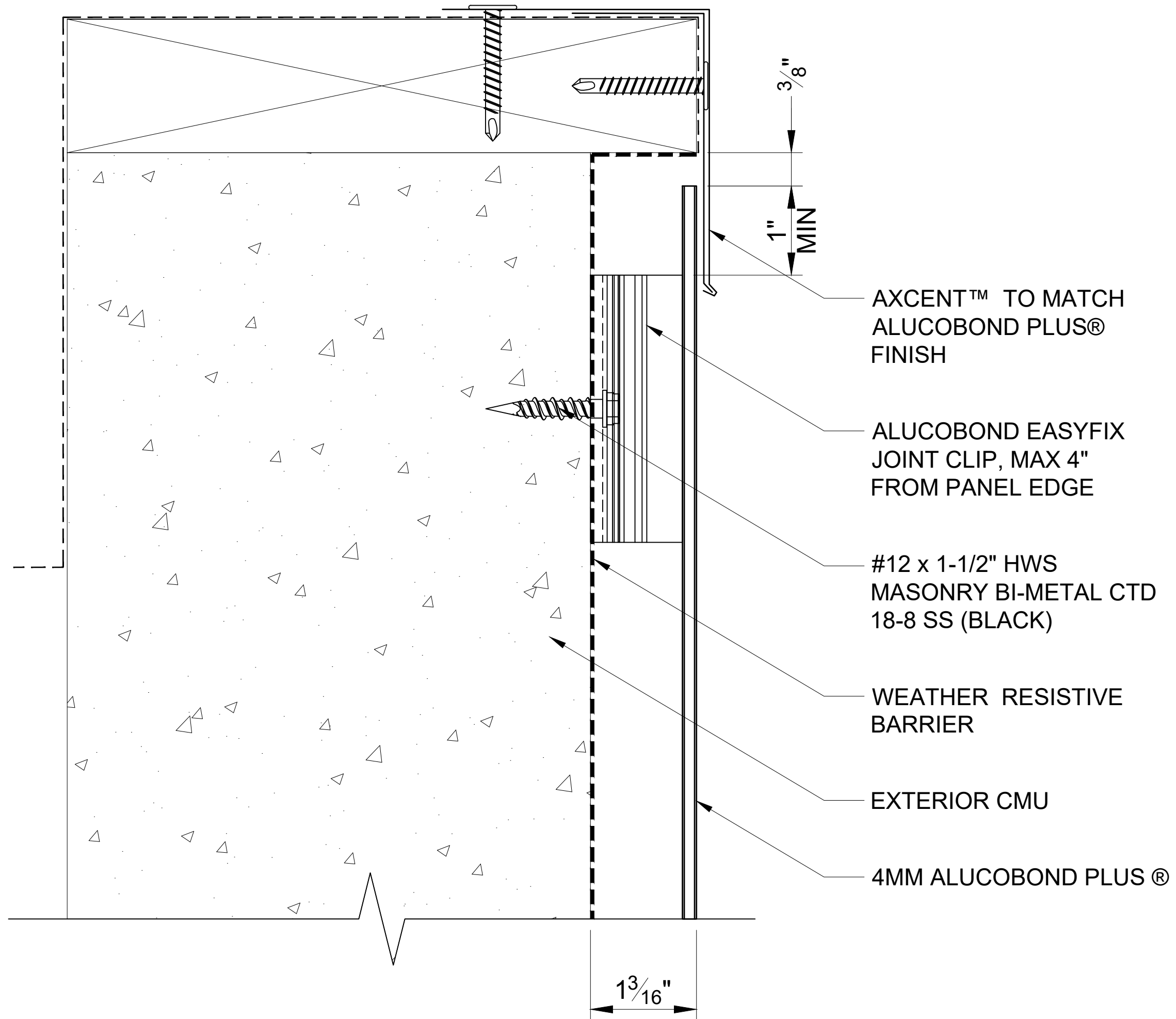

509

SHEET METAL DRIP EDGE

SCALE: 3" = 1' - 0"

## ALUCOBOND® EasyFix™

These details are for conceptual purposes only. The authorized purchaser of ALUCOBOND® is responsible for the actual panel system design, fabrication, and installation. 3A Composites USA, Inc. shall have no responsibility or liability for the products usage and does not make any express or implied warranties including merchantability and fitness purposes.

# EASYFIX - VERTICAL INSTALL - CONCRETE

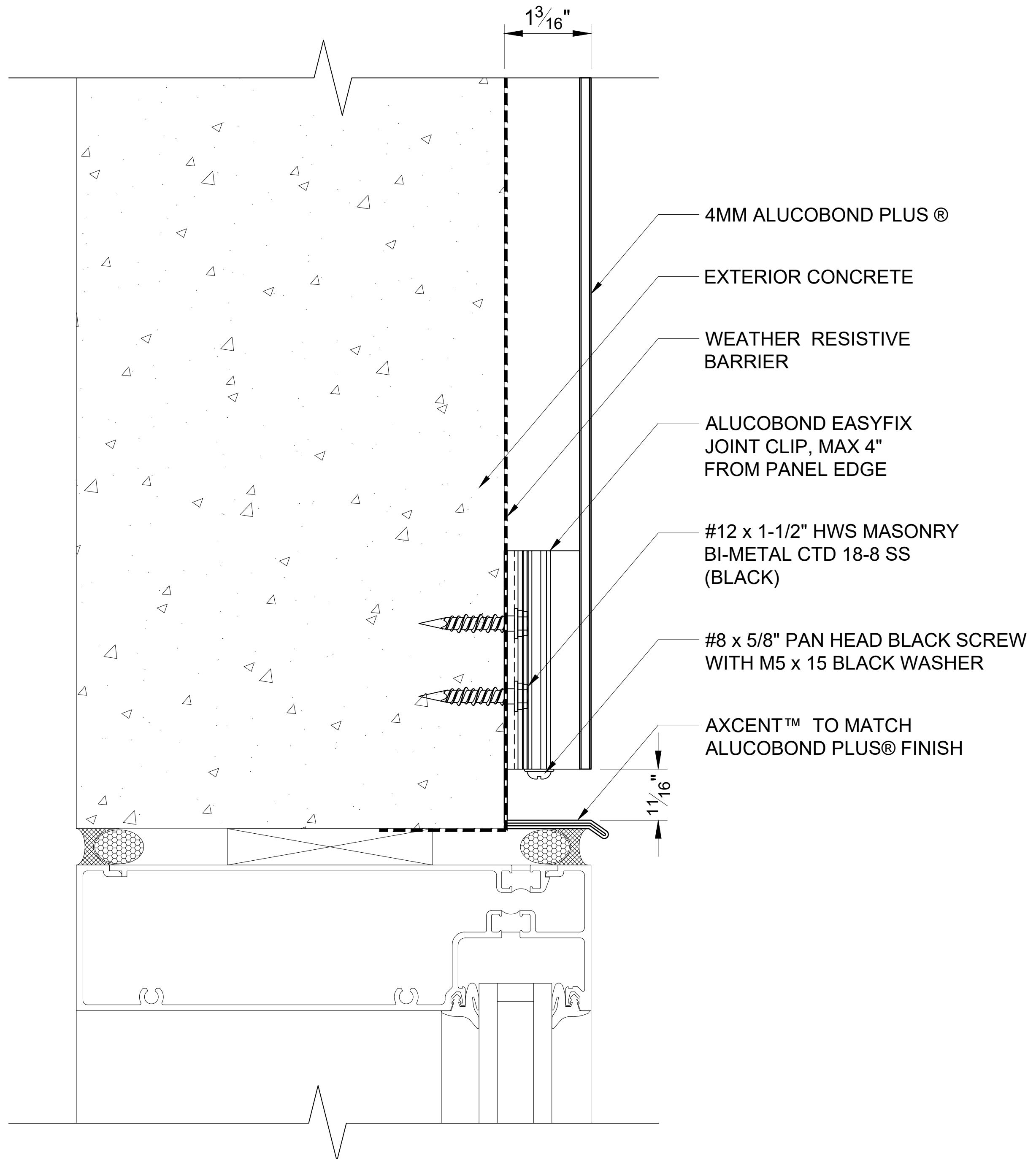

510 WINDOW HEAD  
SCALE: 3" = 1' - 0"

**ALUCOBOND®** EasyFix™

These details are for conceptual purposes only. The authorized purchaser of ALUCOBOND® is responsible for the actual panel system design, fabrication, and installation. 3A Composites USA, Inc. shall have no responsibility or liability for the products usage and does not make any express or implied warranties including merchantability and fitness purposes.

# EASYFIX - VERTICAL INSTALL - CONCRETE

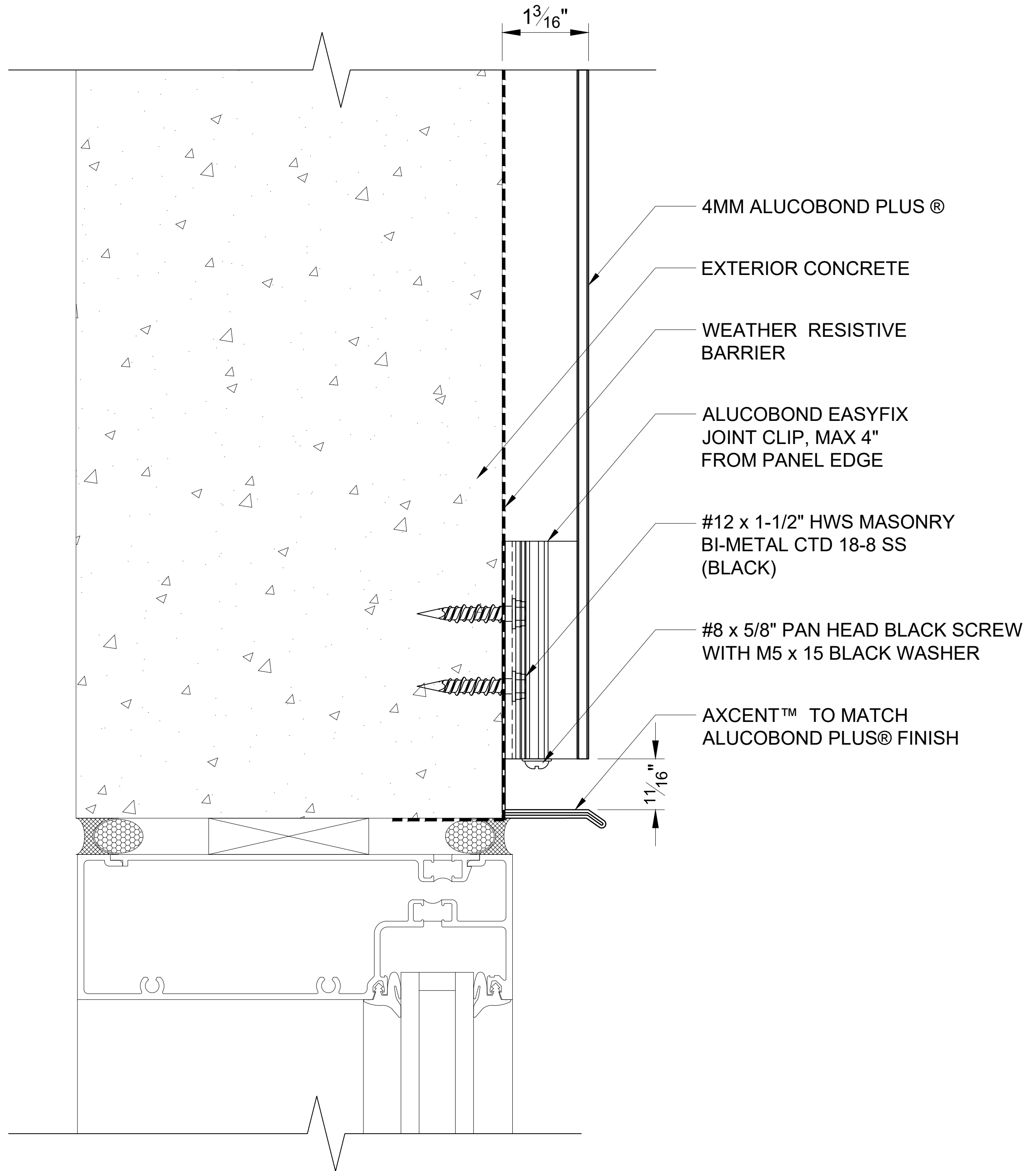

511 INSET WINDOW HEAD  
SCALE: 3" = 1' - 0"

**ALUCOBOND®** EasyFix™

These details are for conceptual purposes only. The authorized purchaser of ALUCOBOND® is responsible for the actual panel system design, fabrication, and installation. 3A Composites USA, Inc. shall have no responsibility or liability for the products usage and does not make any express or implied warranties including merchantability and fitness purposes.

# EASYFIX - VERTICAL INSTALL - CONCRETE

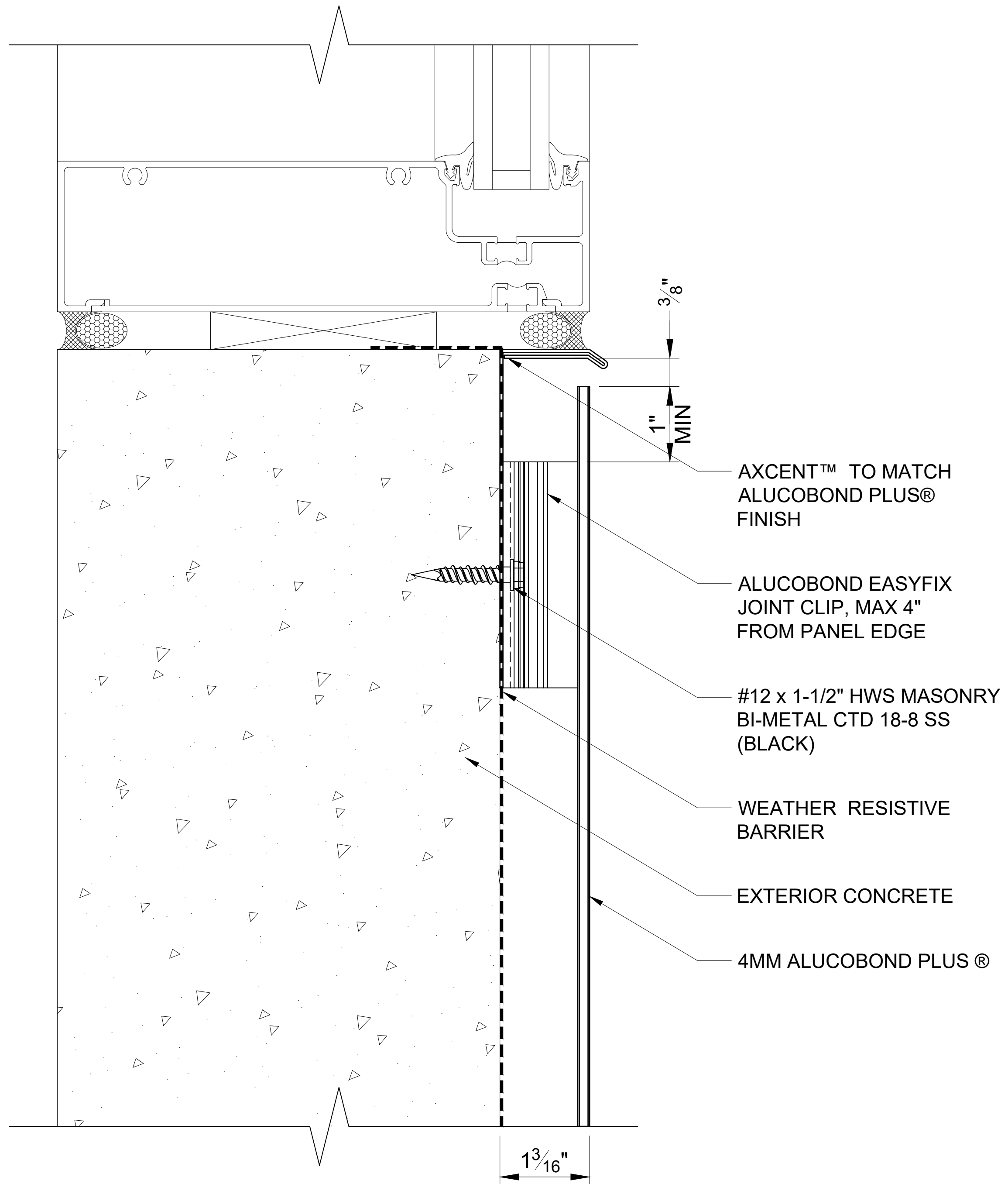

512

WINDOW SILL

SCALE: 3" = 1' - 0"

**ALUCOBOND®** EasyFix™

These details are for conceptual purposes only. The authorized purchaser of ALUCOBOND® is responsible for the actual panel system design, fabrication, and installation. 3A Composites USA, Inc. shall have no responsibility or liability for the products usage and does not make any express or implied warranties including merchantability and fitness purposes.

# EASYFIX - VERTICAL INSTALL - CONCRETE

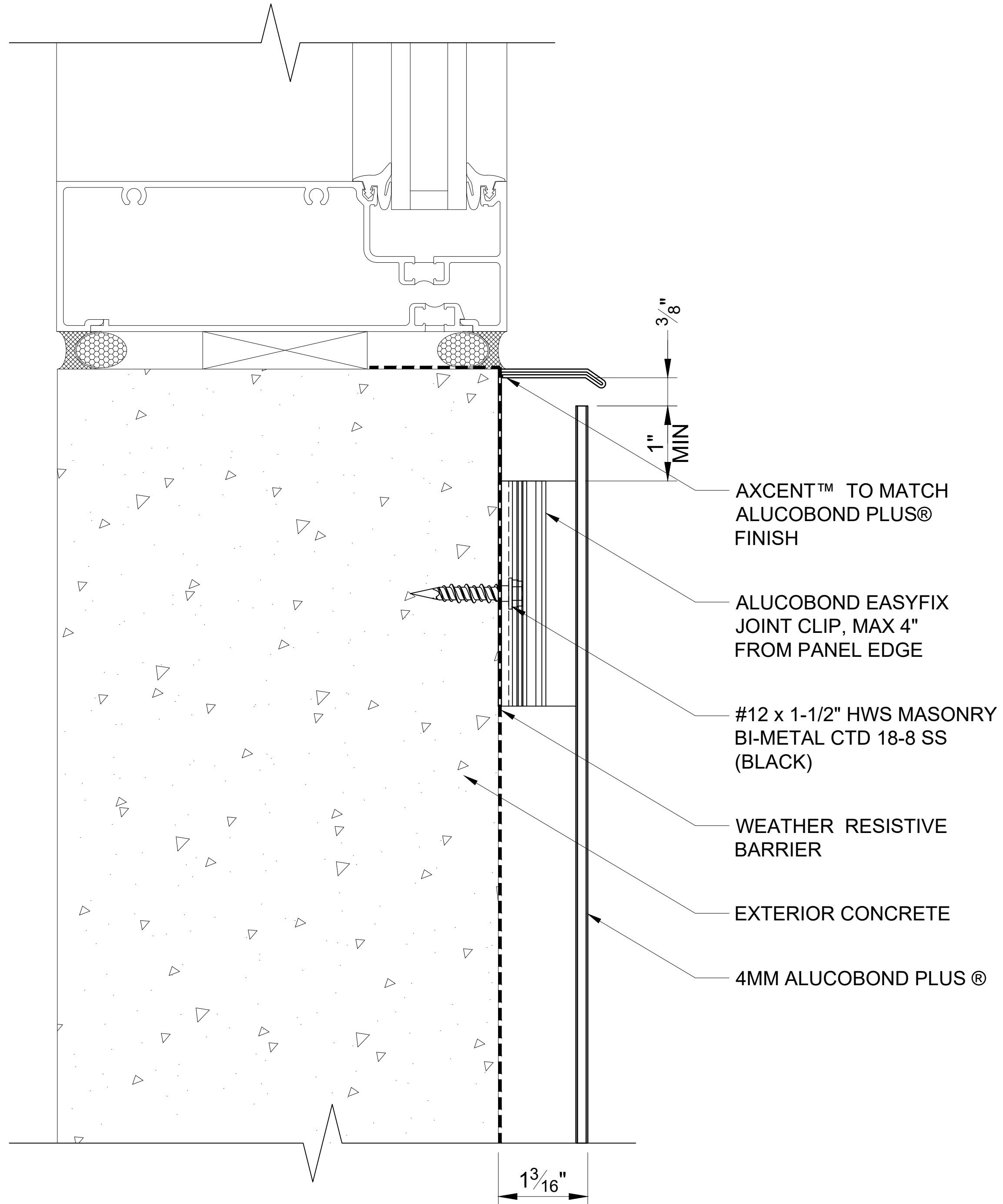

513

INSET WINDOW SILL

SCALE: 3" = 1' - 0"

**ALUCOBOND®** EasyFix™

These details are for conceptual purposes only. The authorized purchaser of ALUCOBOND® is responsible for the actual panel system design, fabrication, and installation. 3A Composites USA, Inc. shall have no responsibility or liability for the products usage and does not make any express or implied warranties including merchantability and fitness purposes.



# EASYFIX - VERTICAL INSTALL - CONCRETE

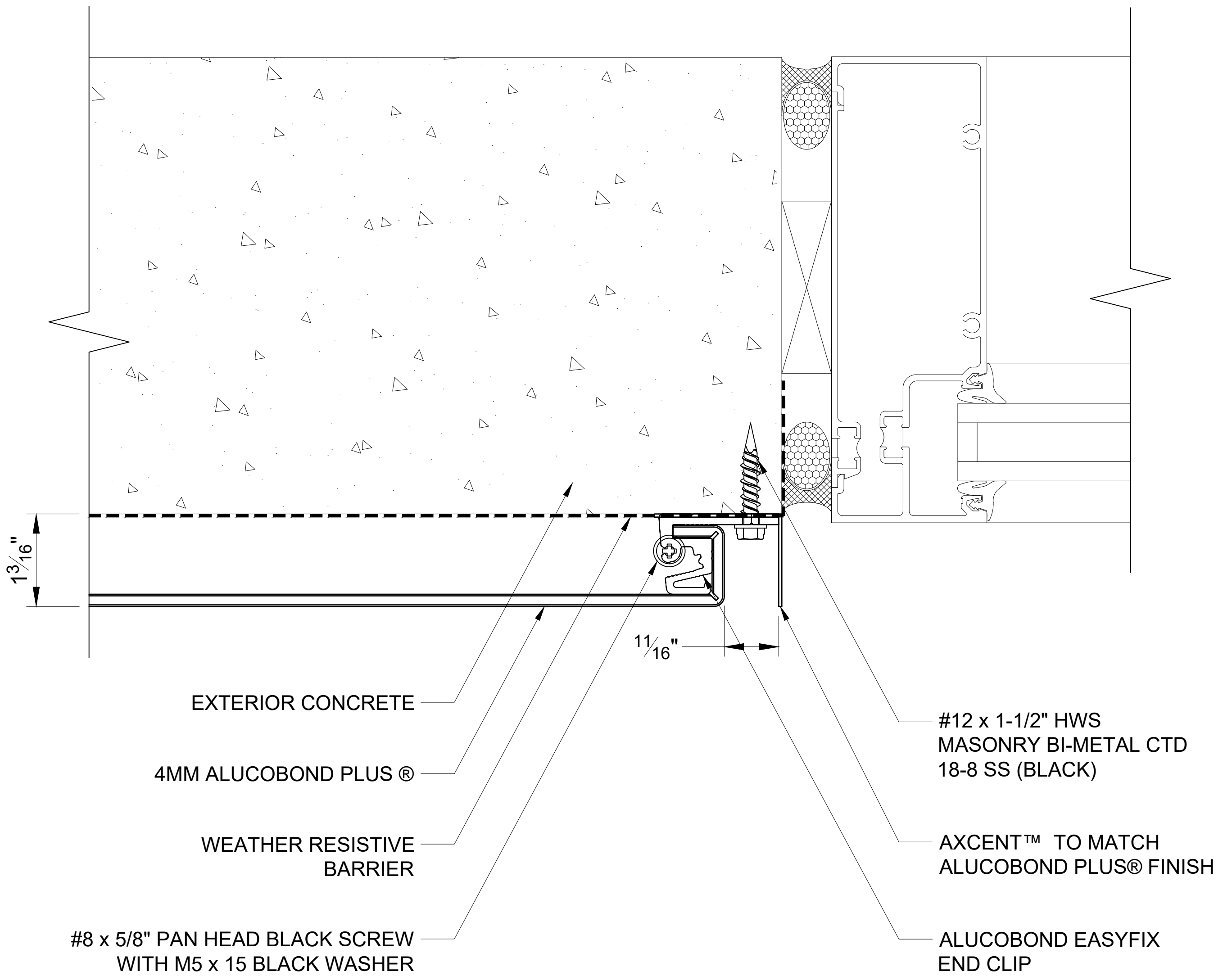

515

INSET WINDOW JAMB

SCALE: 3" = 1' - 0"

**ALUCOBOND®** EasyFix™

These details are for conceptual purposes only. The authorized purchaser of ALUCOBOND® is responsible for the actual panel system design, fabrication, and installation. 3A Composites USA, Inc. shall have no responsibility or liability for the products usage and does not make any express or implied warranties including merchantability and fitness purposes.

# EASYFIX - VERTICAL INSTALL - CONCRETE

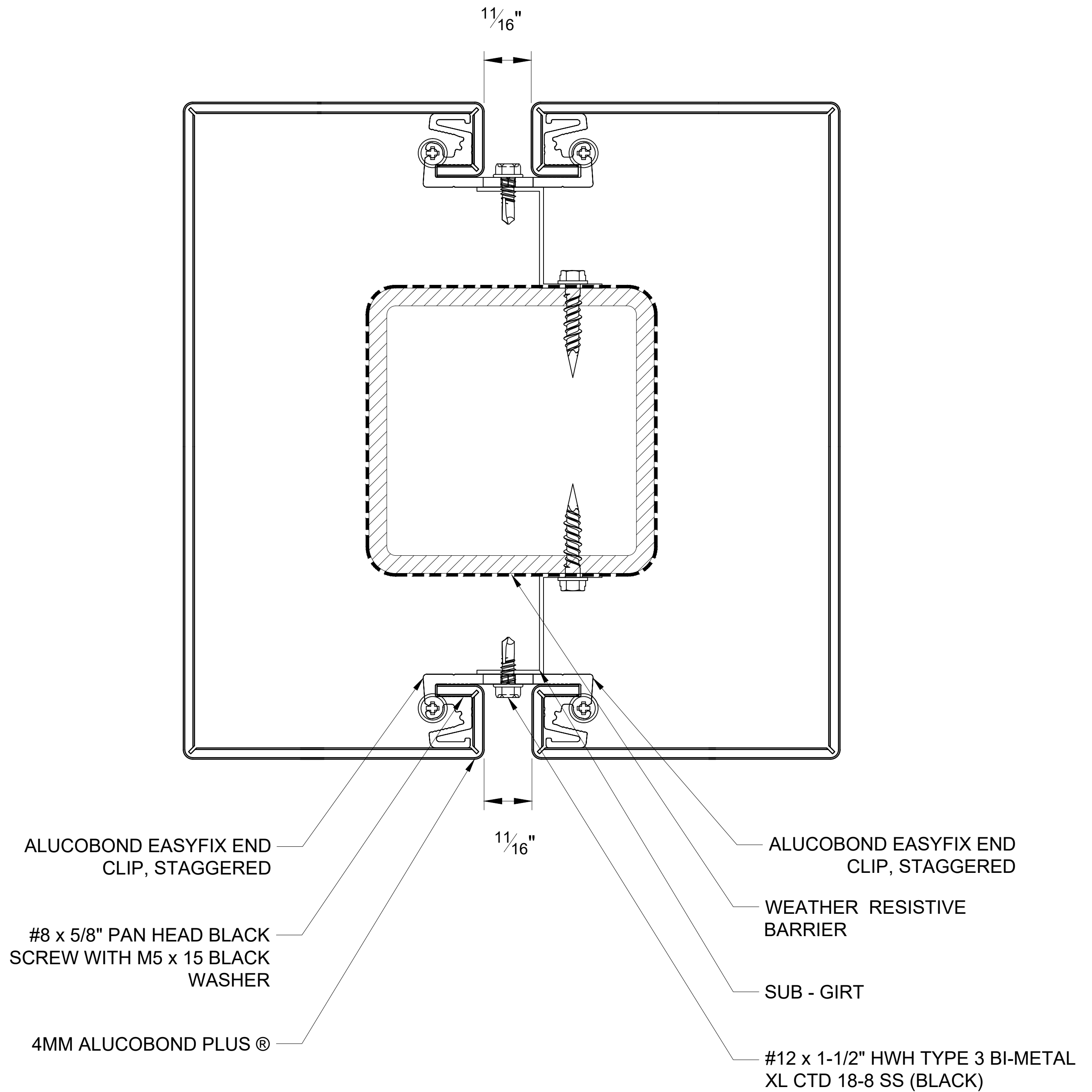

516

SQUARE COLUMN COVER

SCALE: 3" = 1' - 0"

**ALUCOBOND®** EasyFix™

These details are for conceptual purposes only. The authorized purchaser of ALUCOBOND® is responsible for the actual panel system design, fabrication, and installation. 3A Composites USA, Inc. shall have no responsibility or liability for the products usage and does not make any express or implied warranties including merchantability and fitness purposes.

# EASYFIX - VERTICAL INSTALL - ARMORWALL

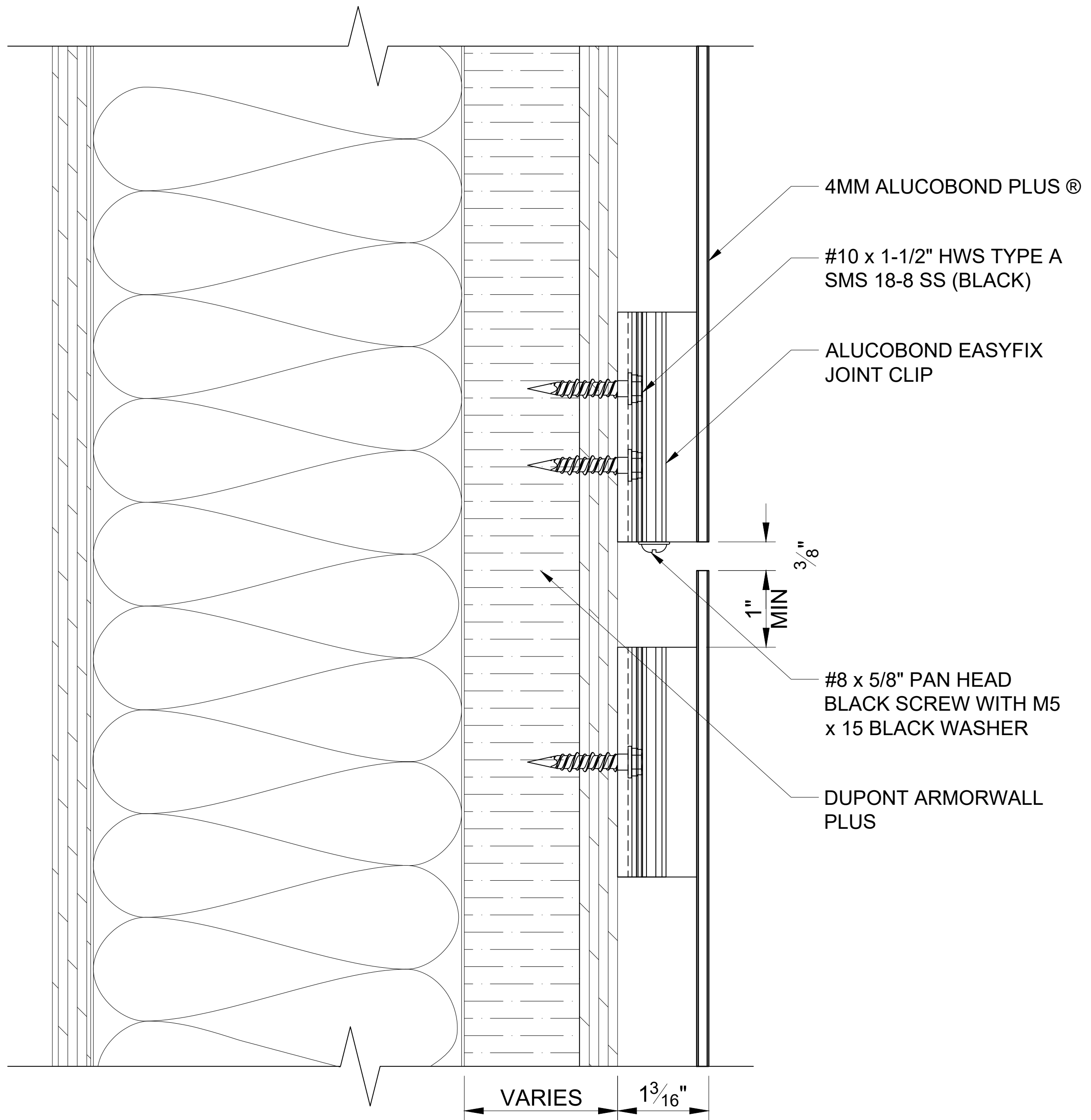

601 HORIZONTAL JOINT  
SCALE: 3" = 1' - 0"

**ALUCOBOND®** EasyFix™

These details are for conceptual purposes only. The authorized purchaser of ALUCOBOND® is responsible for the actual panel system design, fabrication, and installation. 3A Composites USA, Inc. shall have no responsibility or liability for the products usage and does not make any express or implied warranties including merchantability and fitness purposes.

# EASYFIX - VERTICAL INSTALL - ARMORWALL

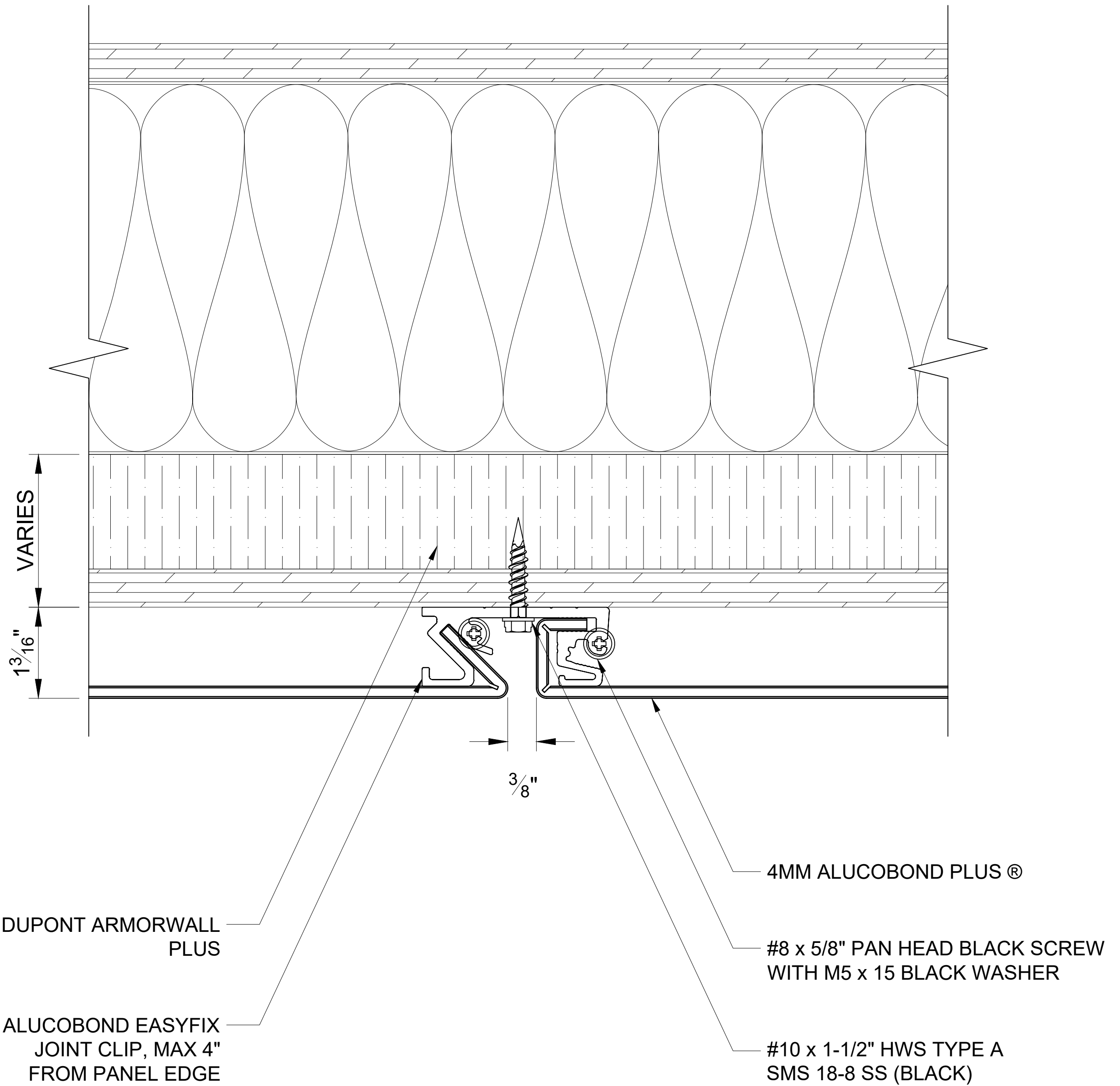

602

VERTICAL JOINT

SCALE: 3" = 1' - 0"

**ALUCOBOND®** EasyFix™

These details are for conceptual purposes only. The authorized purchaser of ALUCOBOND® is responsible for the actual panel system design, fabrication, and installation. 3A Composites USA, Inc. shall have no responsibility or liability for the products usage and does not make any express or implied warranties including merchantability and fitness purposes.

# EASYFIX - VERTICAL INSTALL - ARMORWALL

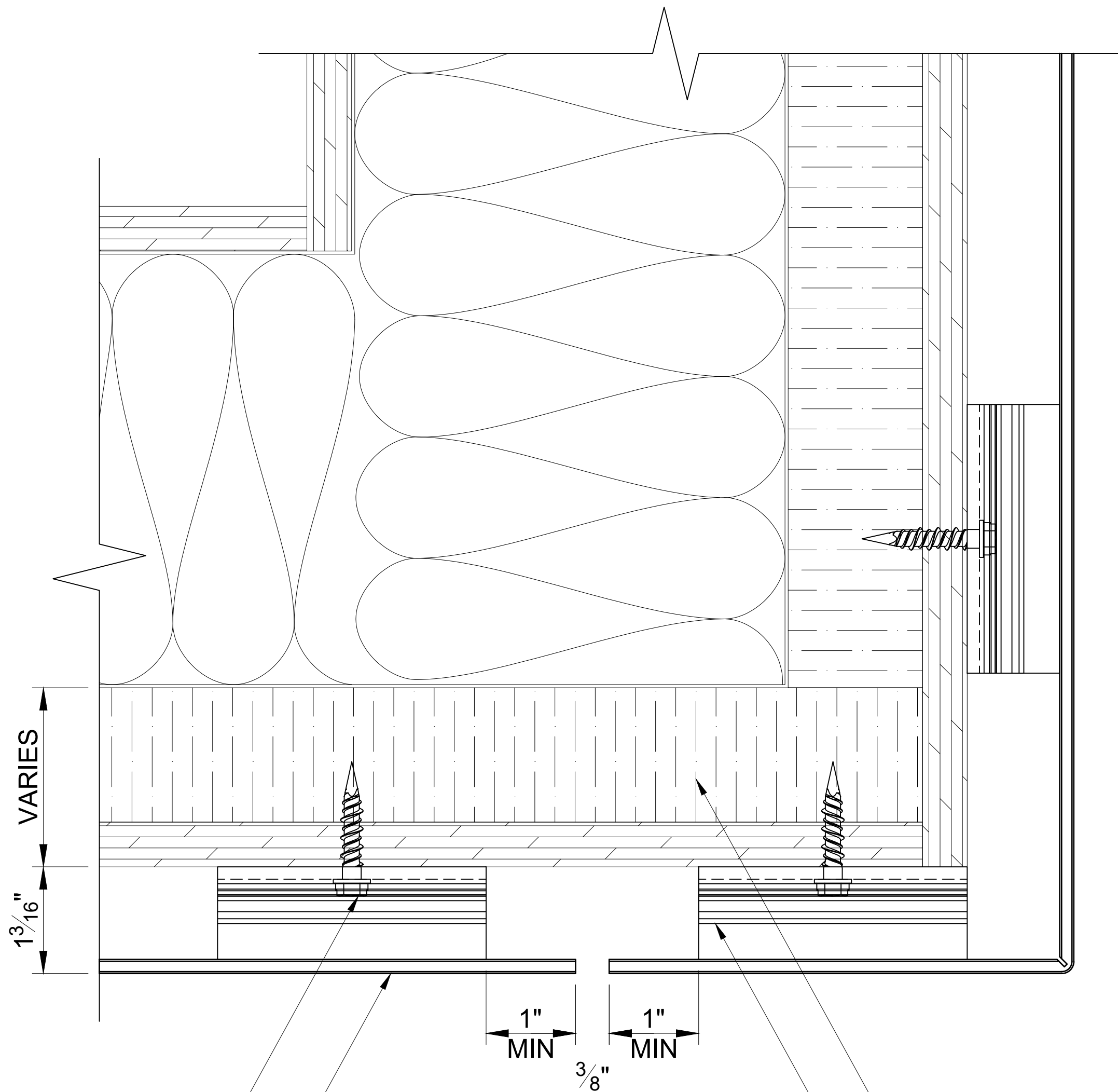

#10 x 1-1/2" HWS  
TYPE A SMS 18-8 SS  
(BLACK)

4MM ALUCOBOND  
PLUS®

DUPONT ARMORWALL  
PLUS

ALUCOBOND EASYFIX  
JOINT CLIP

603

WALL TO SOFFIT

SCALE: 3" = 1' - 0"

**ALUCOBOND®** EasyFix™

These details are for conceptual purposes only. The authorized purchaser of ALUCOBOND® is responsible for the actual panel system design, fabrication, and installation. 3A Composites USA, Inc. shall have no responsibility or liability for the products usage and does not make any express or implied warranties including merchantability and fitness purposes.

# EASYFIX - VERTICAL INSTALL - ARMORWALL

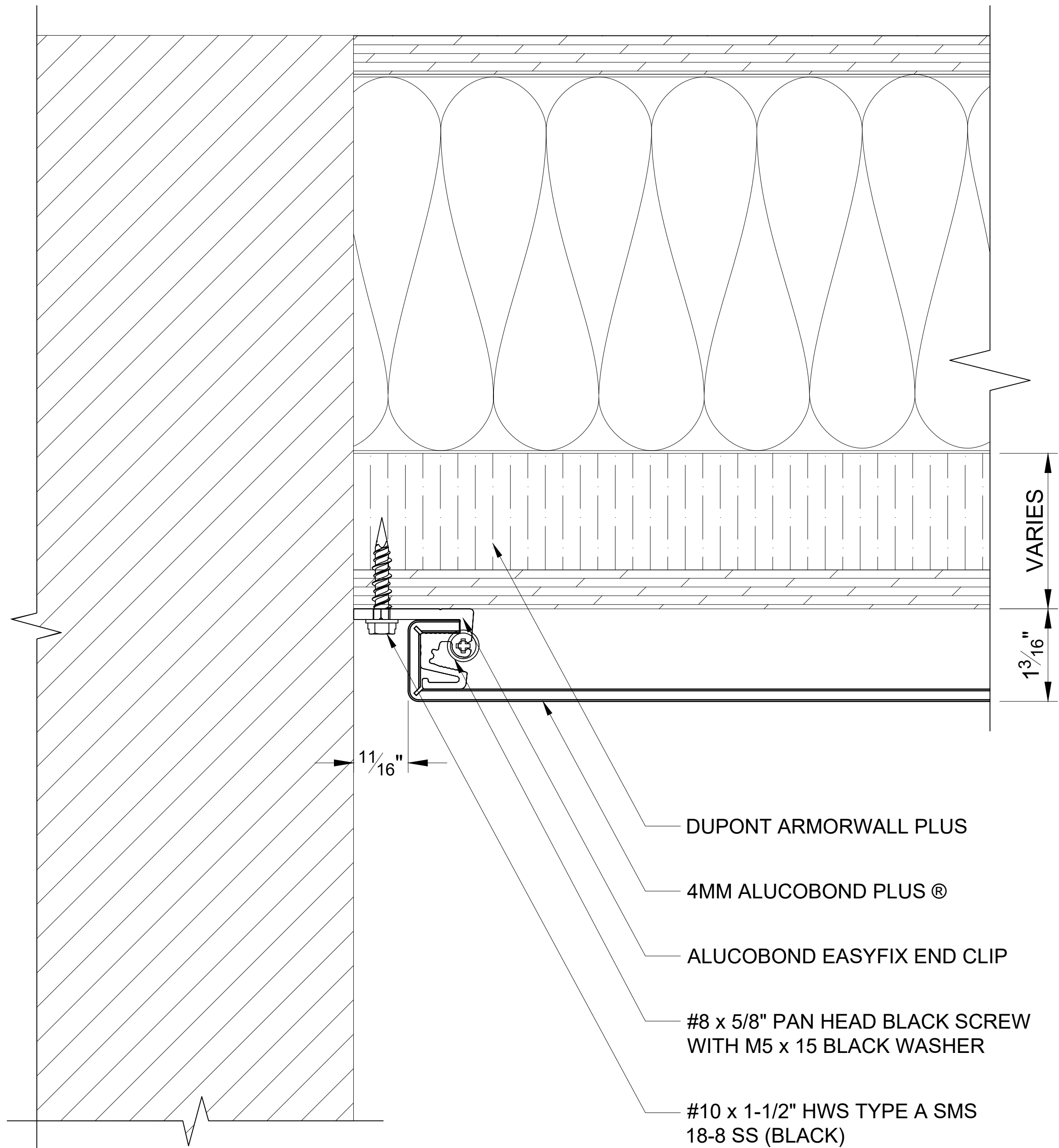

604

END WALL

SCALE: 3" = 1' - 0"

**ALUCOBOND®** EasyFix™

These details are for conceptual purposes only. The authorized purchaser of ALUCOBOND® is responsible for the actual panel system design, fabrication, and installation. 3A Composites USA, Inc. shall have no responsibility or liability for the products usage and does not make any express or implied warranties including merchantability and fitness purposes.

# EASYFIX - VERTICAL INSTALL - ARMORWALL

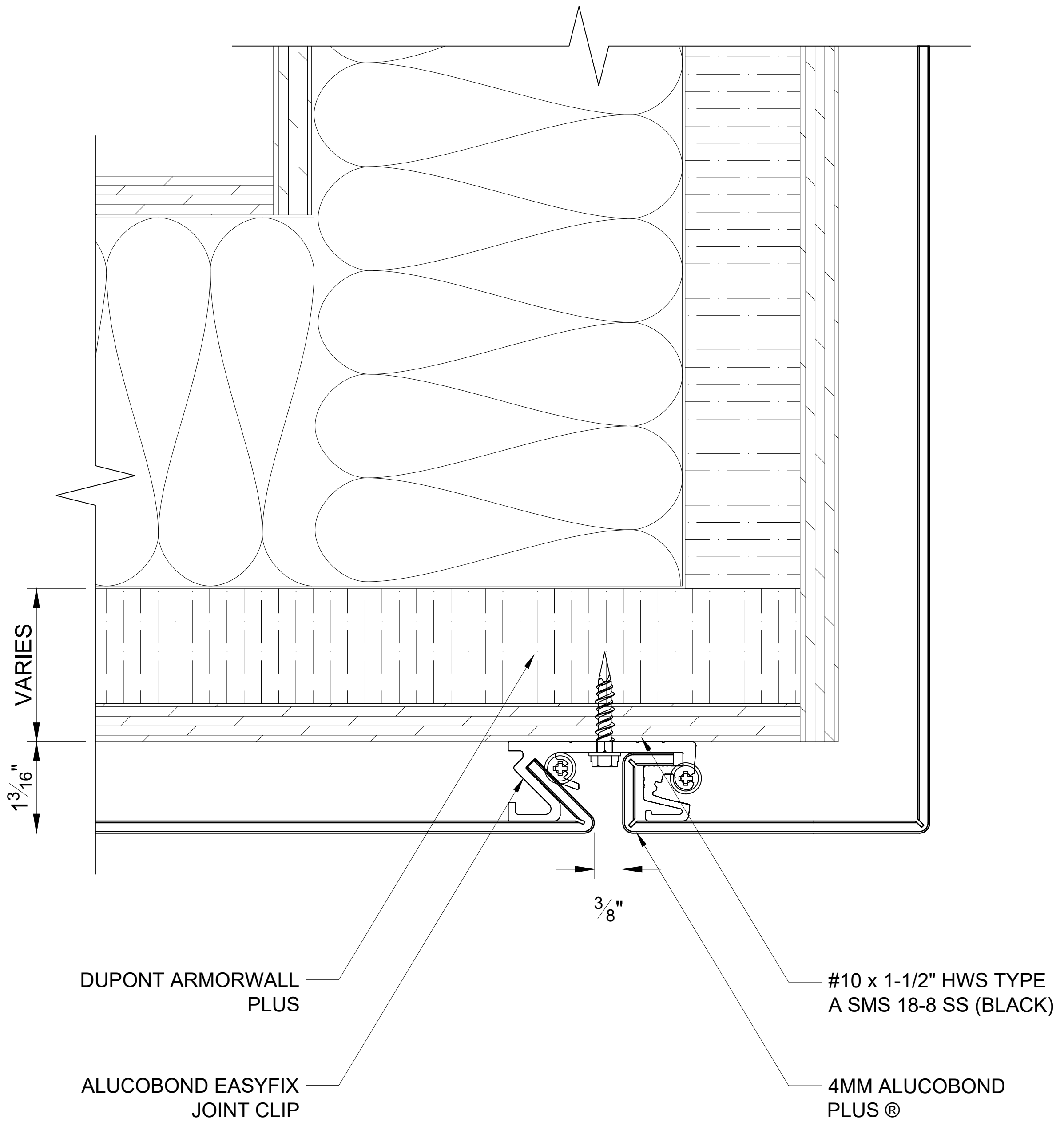

605

OUTSIDE CORNER

SCALE: 3" = 1' - 0"

**ALUCOBOND®** EasyFix™

These details are for conceptual purposes only. The authorized purchaser of ALUCOBOND® is responsible for the actual panel system design, fabrication, and installation. 3A Composites USA, Inc. shall have no responsibility or liability for the products usage and does not make any express or implied warranties including merchantability and fitness purposes.

# EASYFIX - VERTICAL INSTALL - ARMORWALL

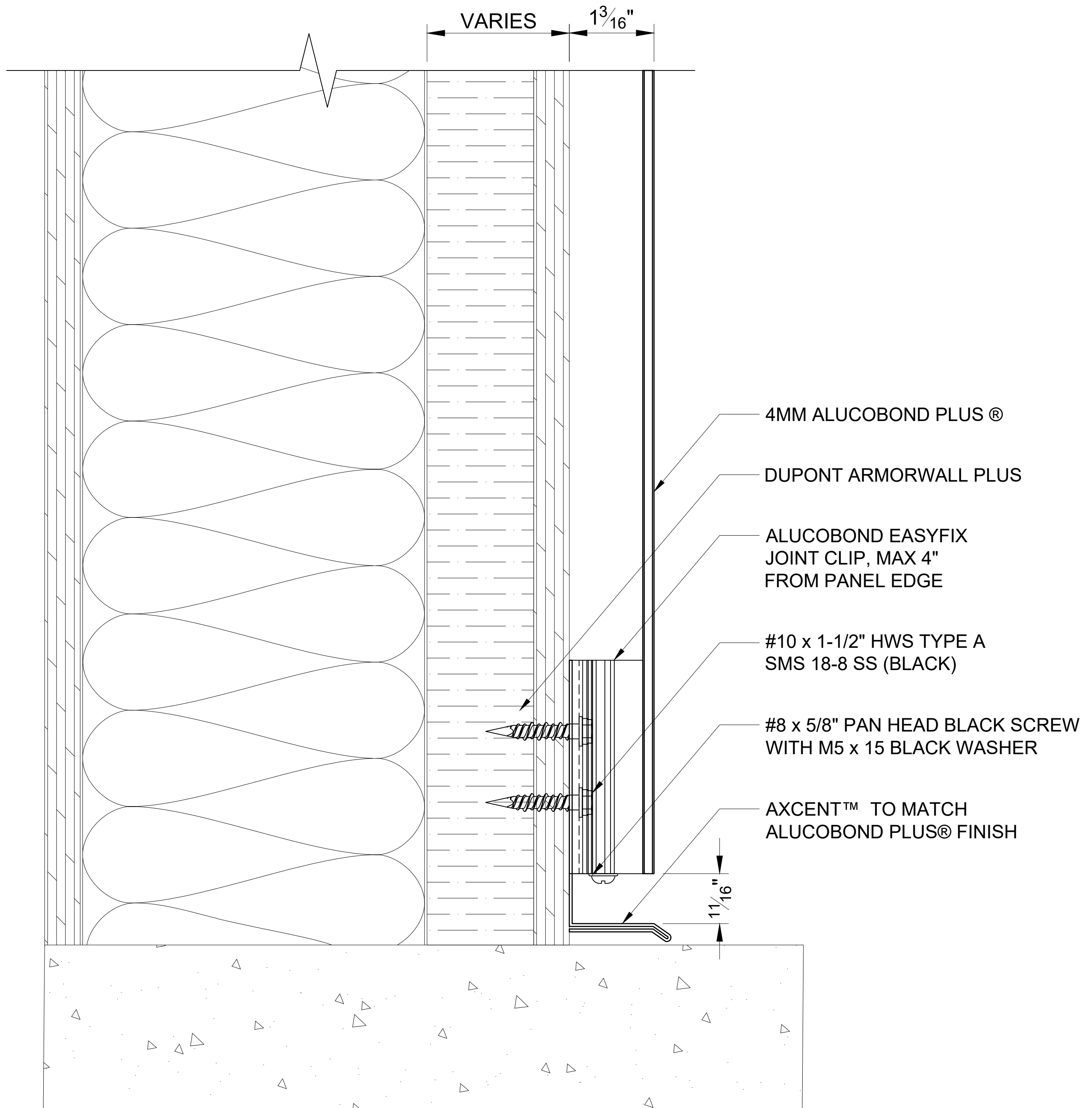

606

BASE

SCALE: 3" = 1' - 0"

**ALUCOBOND®** EasyFix™

These details are for conceptual purposes only. The authorized purchaser of ALUCOBOND® is responsible for the actual panel system design, fabrication, and installation. 3A Composites USA, Inc. shall have no responsibility or liability for the products usage and does not make any express or implied warranties including merchantability and fitness purposes.

# EASYFIX - VERTICAL INSTALL - ARMORWALL

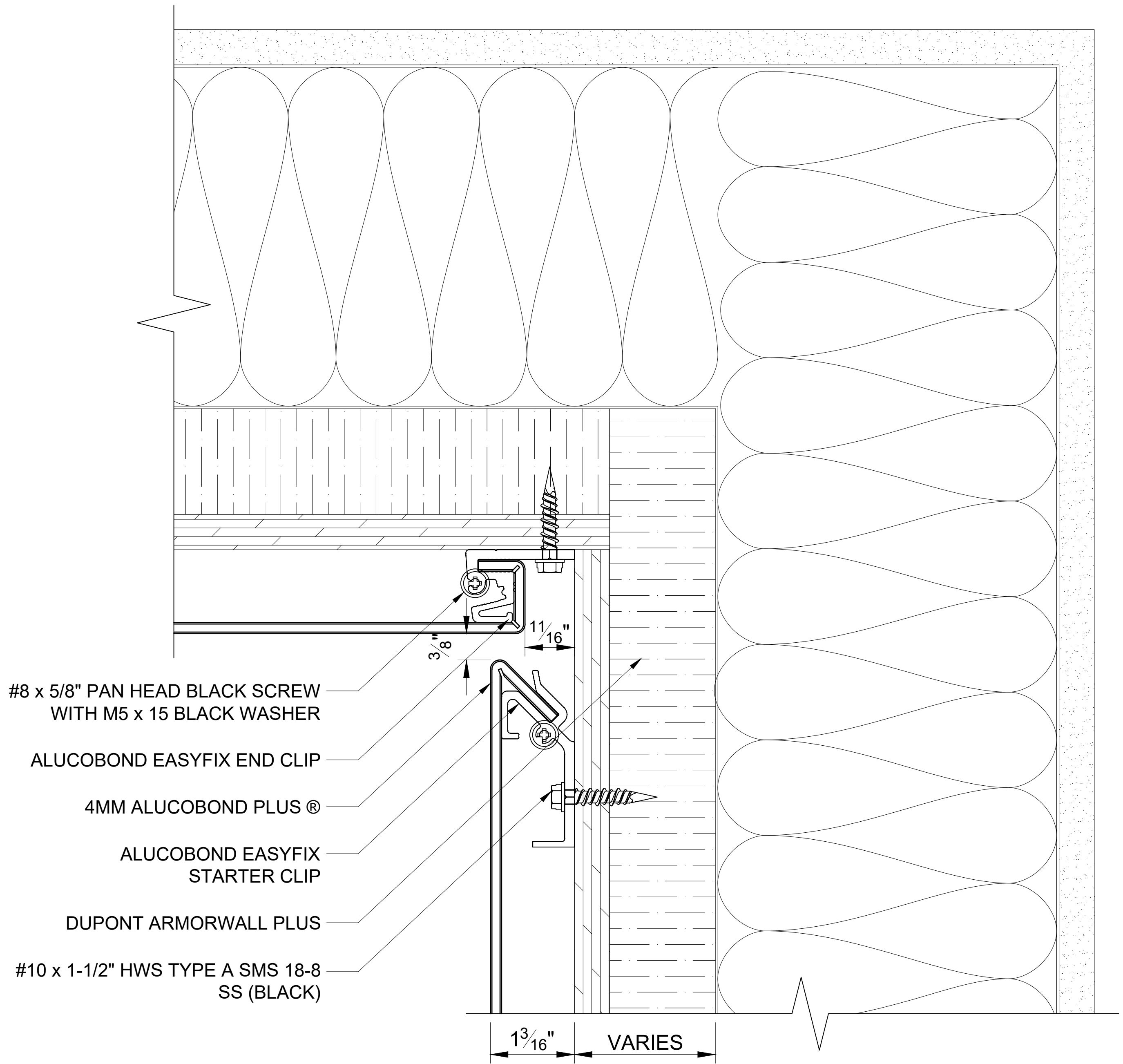

607 INSIDE CORNER  
SCALE: 3" = 1' - 0"

**ALUCOBOND®** EasyFix™

These details are for conceptual purposes only. The authorized purchaser of ALUCOBOND® is responsible for the actual panel system design, fabrication, and installation. 3A Composites USA, Inc. shall have no responsibility or liability for the products usage and does not make any express or implied warranties including merchantability and fitness purposes.

# EASYFIX - VERTICAL INSTALL - ARMORWALL

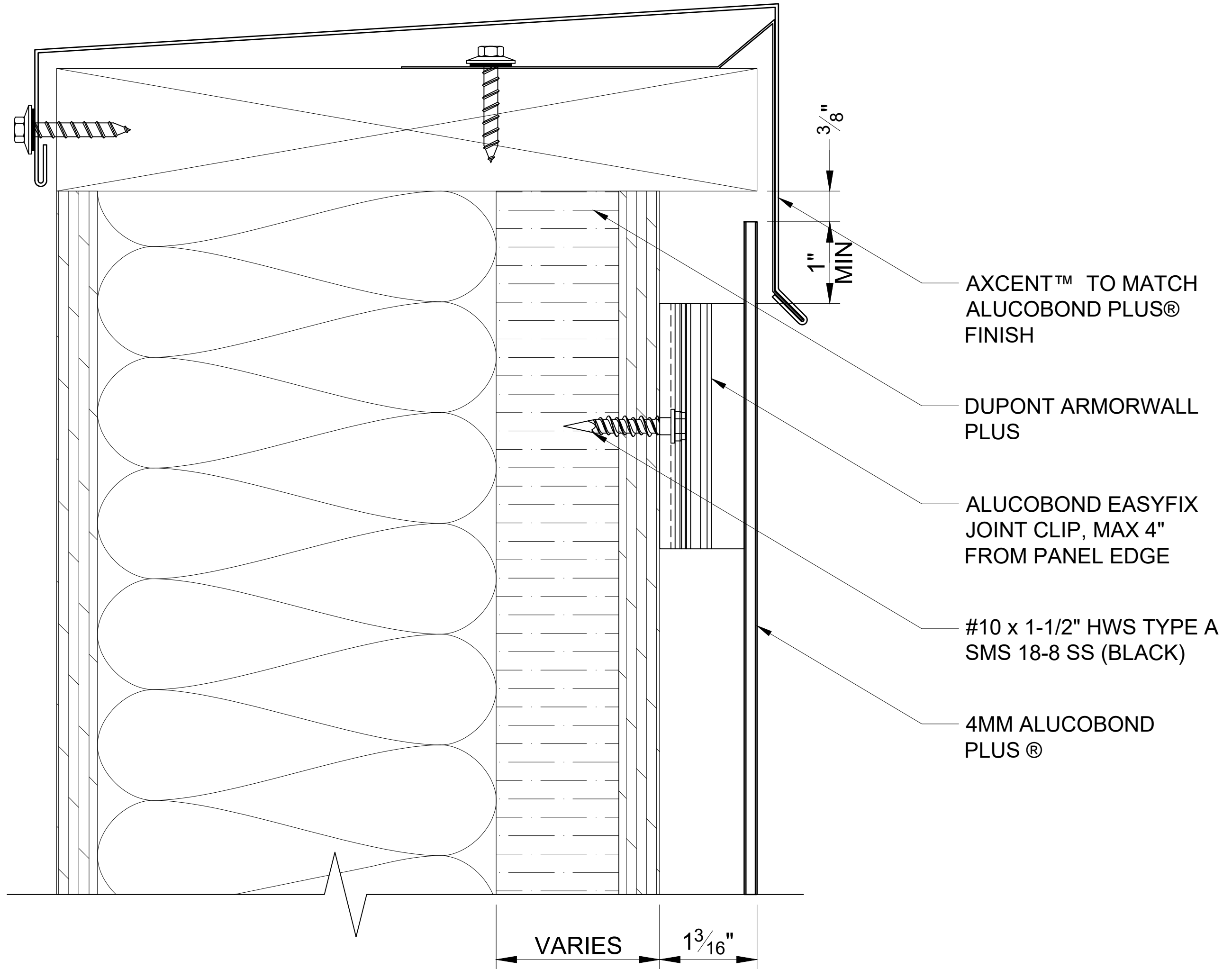

608

SHEET METAL COPING

SCALE: 3" = 1' - 0"

**ALUCOBOND®** EasyFix™

These details are for conceptual purposes only. The authorized purchaser of ALUCOBOND® is responsible for the actual panel system design, fabrication, and installation. 3A Composites USA, Inc. shall have no responsibility or liability for the products usage and does not make any express or implied warranties including merchantability and fitness purposes.

# EASYFIX - VERTICAL INSTALL - ARMORWALL

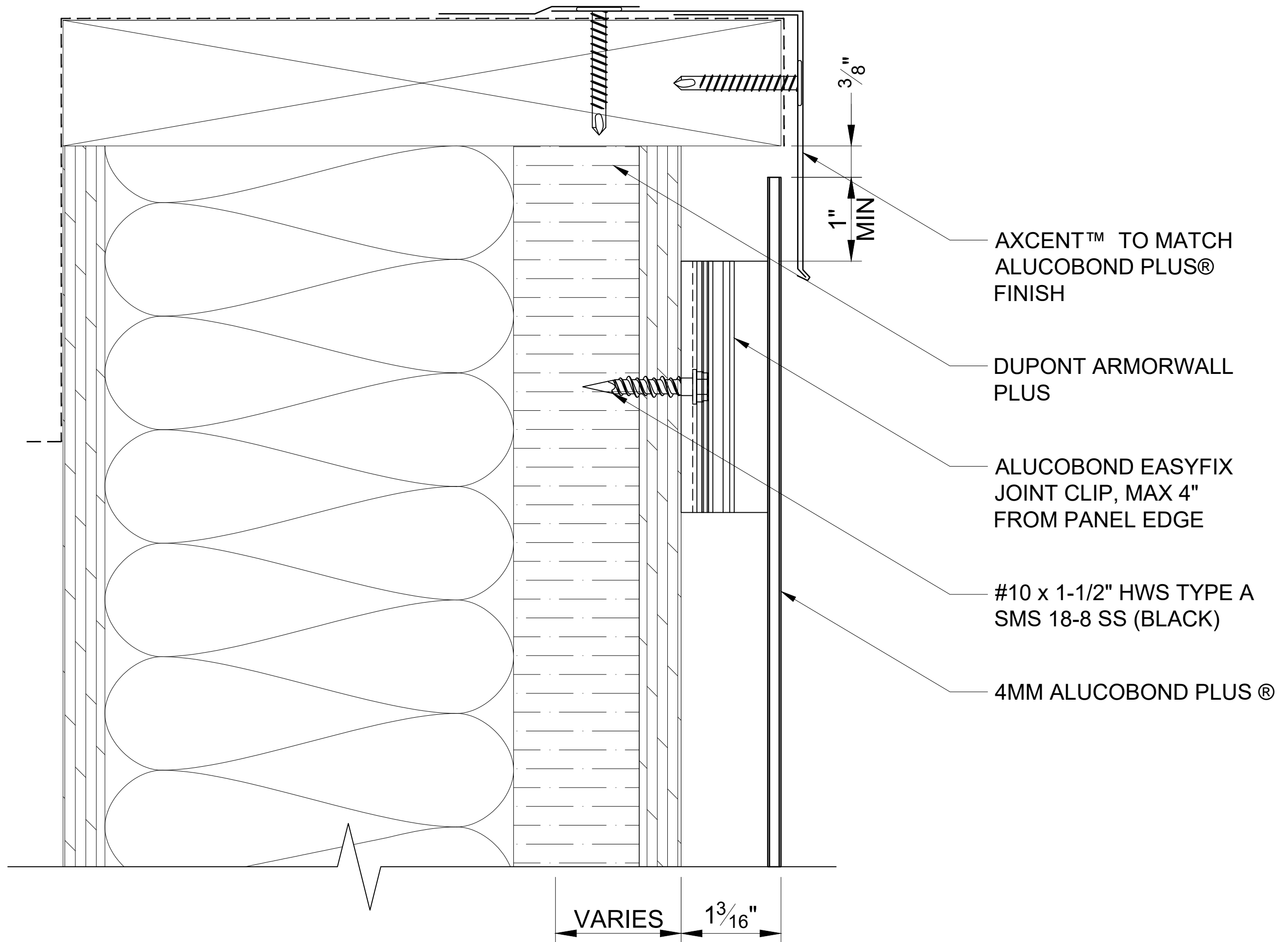

609

SHEET METAL DRIP EDGE

SCALE: 3" = 1' - 0"

**ALUCOBOND®** EasyFix™

These details are for conceptual purposes only. The authorized purchaser of ALUCOBOND® is responsible for the actual panel system design, fabrication, and installation. 3A Composites USA, Inc. shall have no responsibility or liability for the products usage and does not make any express or implied warranties including merchantability and fitness purposes.

# EASYFIX - VERTICAL INSTALL - ARMORWALL

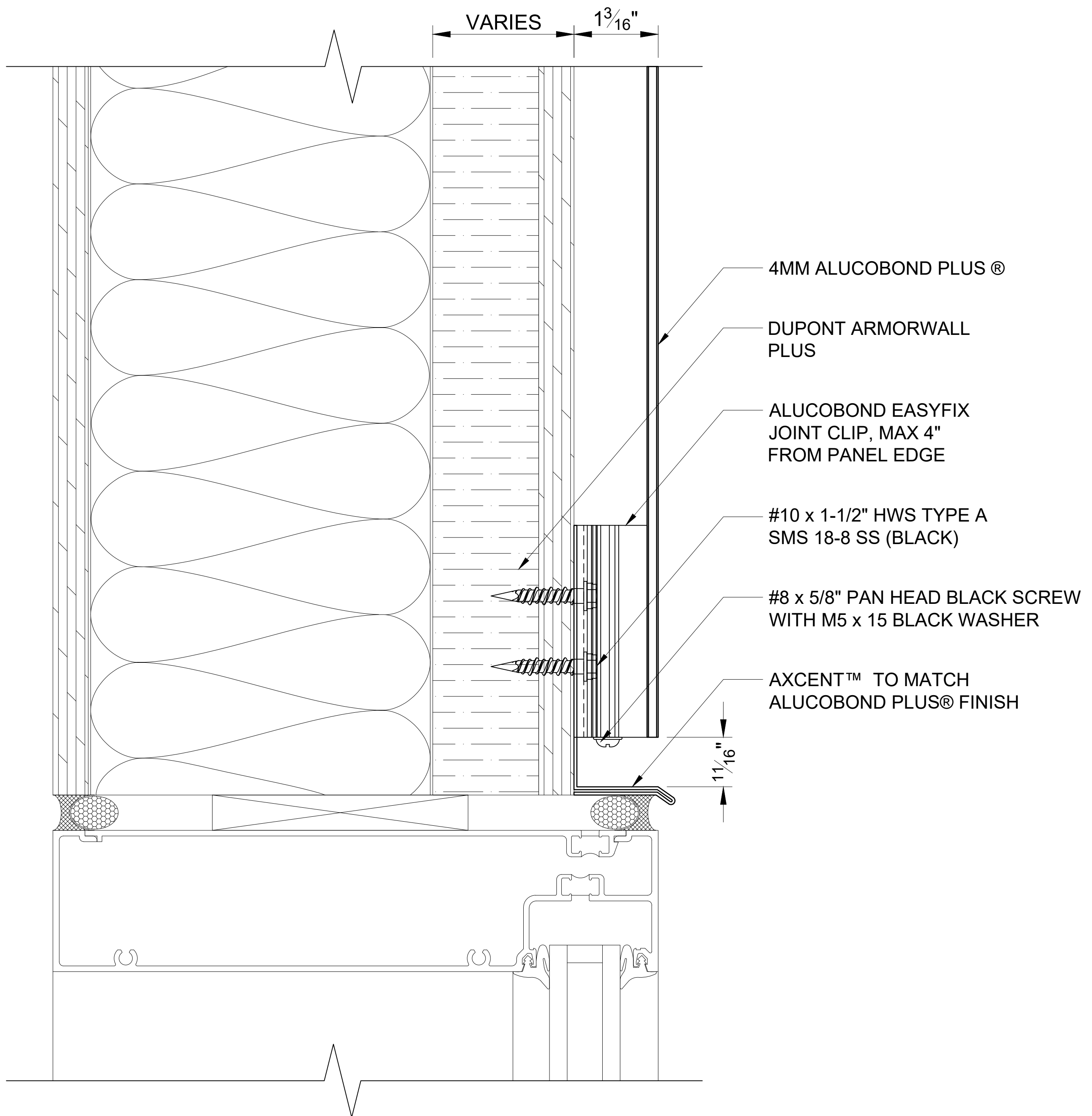

610 WINDOW HEAD  
SCALE: 3" = 1' - 0"

**ALUCOBOND® EasyFix™**

These details are for conceptual purposes only. The authorized purchaser of ALUCOBOND® is responsible for the actual panel system design, fabrication, and installation. 3A Composites USA, Inc. shall have no responsibility or liability for the products usage and does not make any express or implied warranties including merchantability and fitness purposes.

# EASYFIX - VERTICAL INSTALL - ARMORWALL

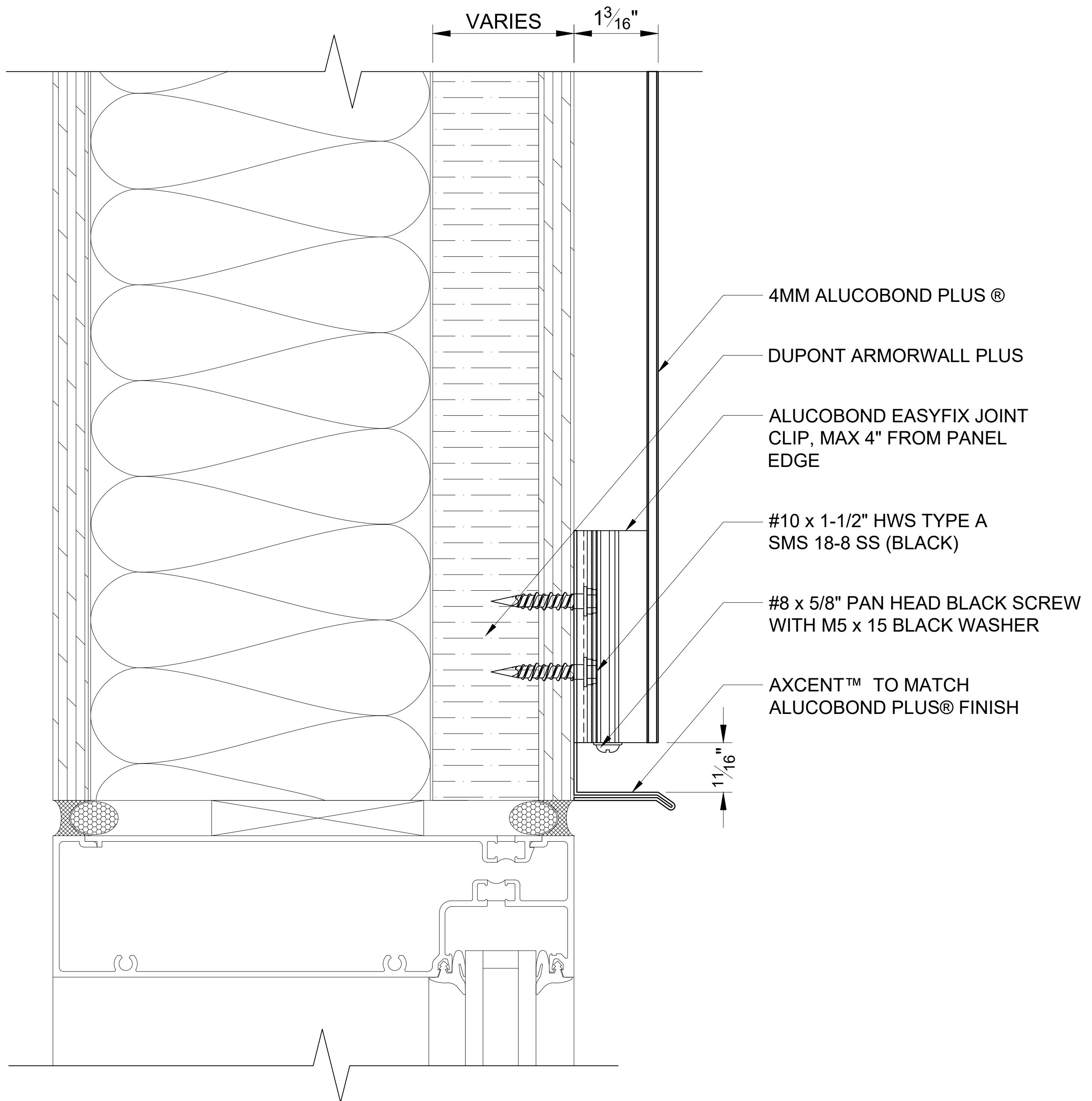

611 INSET WINDOW HEAD  
SCALE: 3" = 1' - 0"

**ALUCOBOND®** EasyFix™

These details are for conceptual purposes only. The authorized purchaser of ALUCOBOND® is responsible for the actual panel system design, fabrication, and installation. 3A Composites USA, Inc. shall have no responsibility or liability for the products usage and does not make any express or implied warranties including merchantability and fitness purposes.

# EASYFIX - VERTICAL INSTALL - ARMORWALL

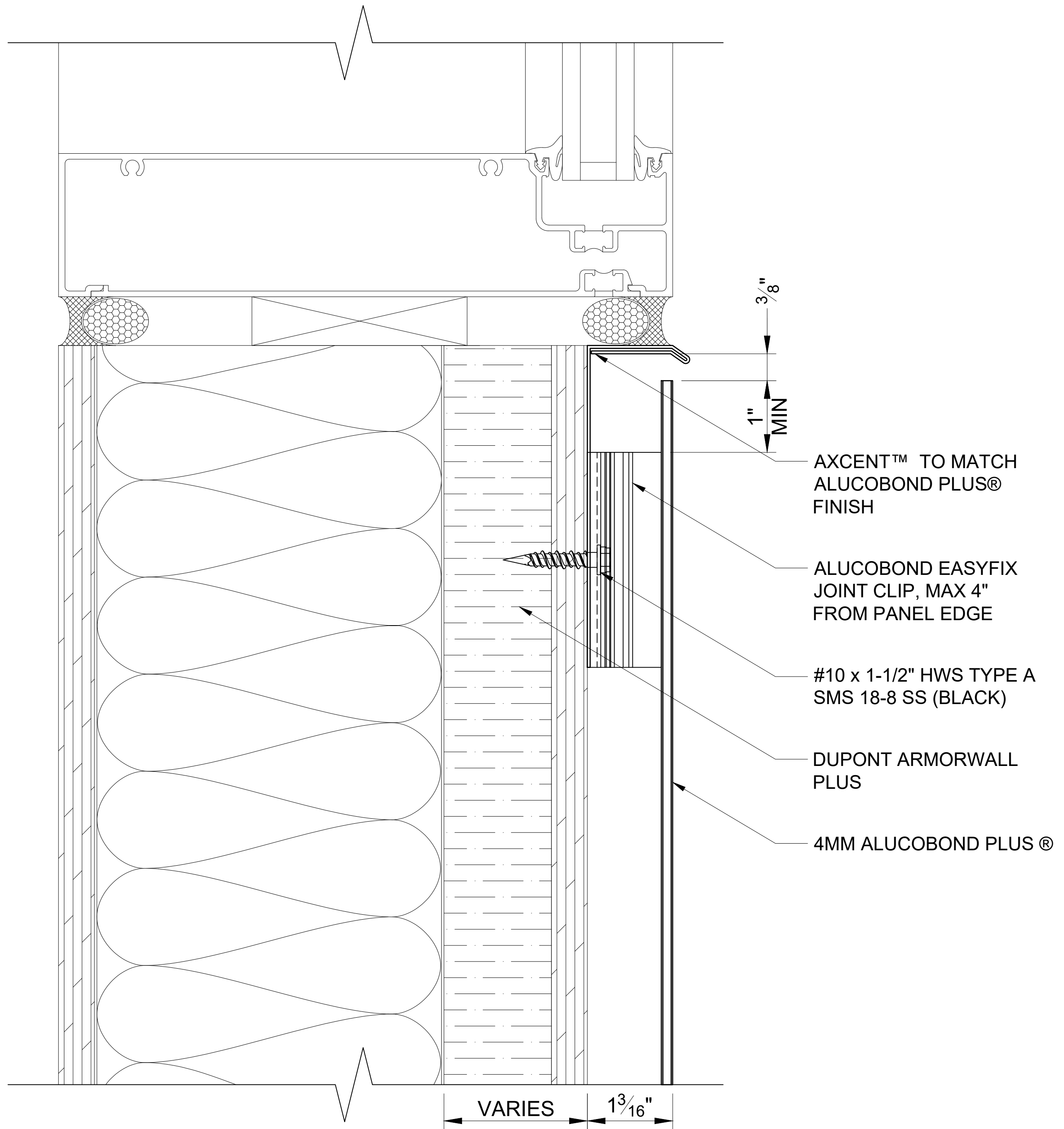

612 WINDOW SILL  
SCALE: 3" = 1' - 0"

**ALUCOBOND®** EasyFix™

These details are for conceptual purposes only. The authorized purchaser of ALUCOBOND® is responsible for the actual panel system design, fabrication, and installation. 3A Composites USA, Inc. shall have no responsibility or liability for the products usage and does not make any express or implied warranties including merchantability and fitness purposes.

# EASYFIX - VERTICAL INSTALL - ARMORWALL

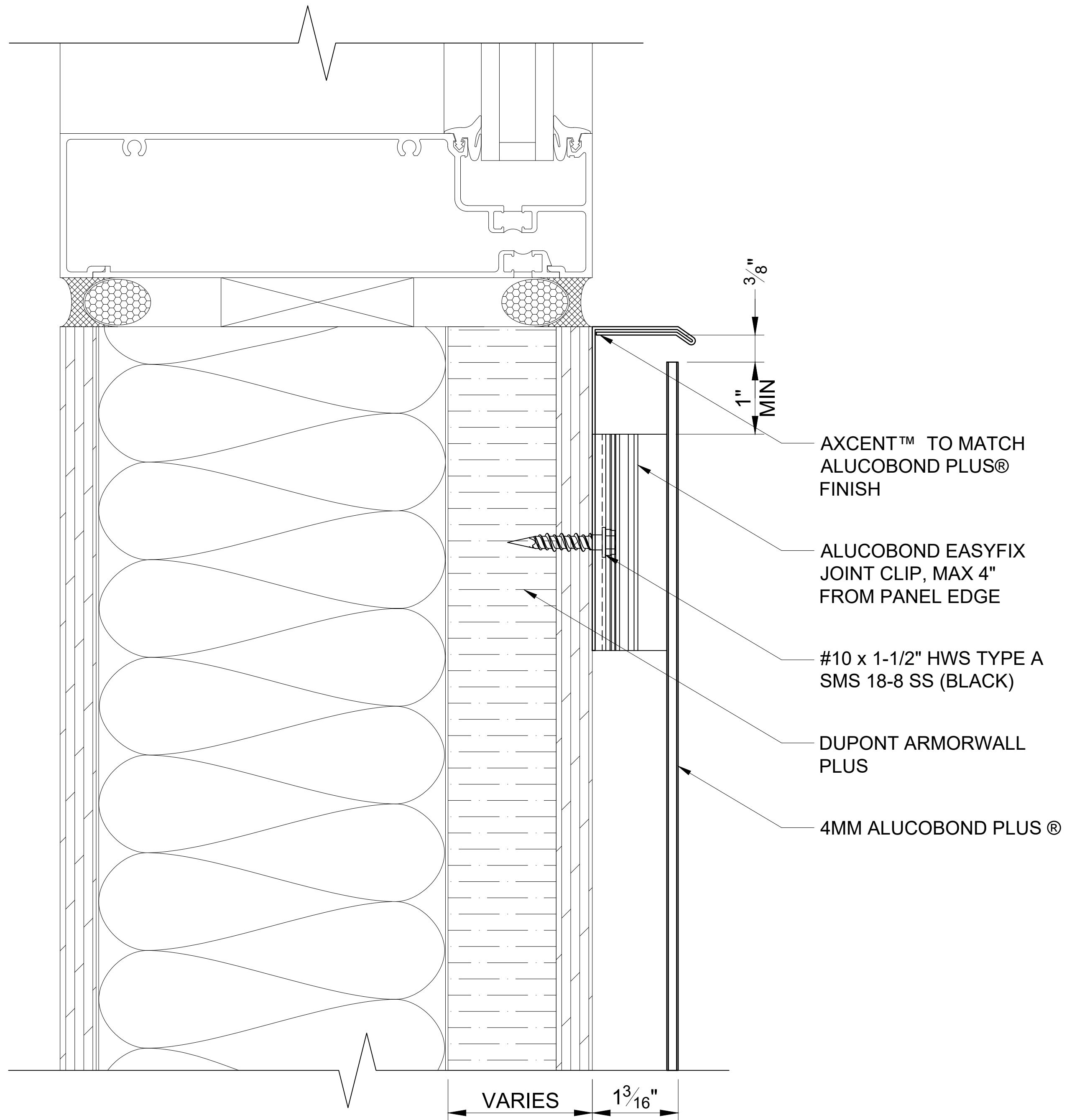

613

INSET WINDOW SILL

SCALE: 3" = 1' - 0"

**ALUCOBOND®** EasyFix™

These details are for conceptual purposes only. The authorized purchaser of ALUCOBOND® is responsible for the actual panel system design, fabrication, and installation. 3A Composites USA, Inc. shall have no responsibility or liability for the products usage and does not make any express or implied warranties including merchantability and fitness purposes.

# EASYFIX - VERTICAL INSTALL - ARMORWALL

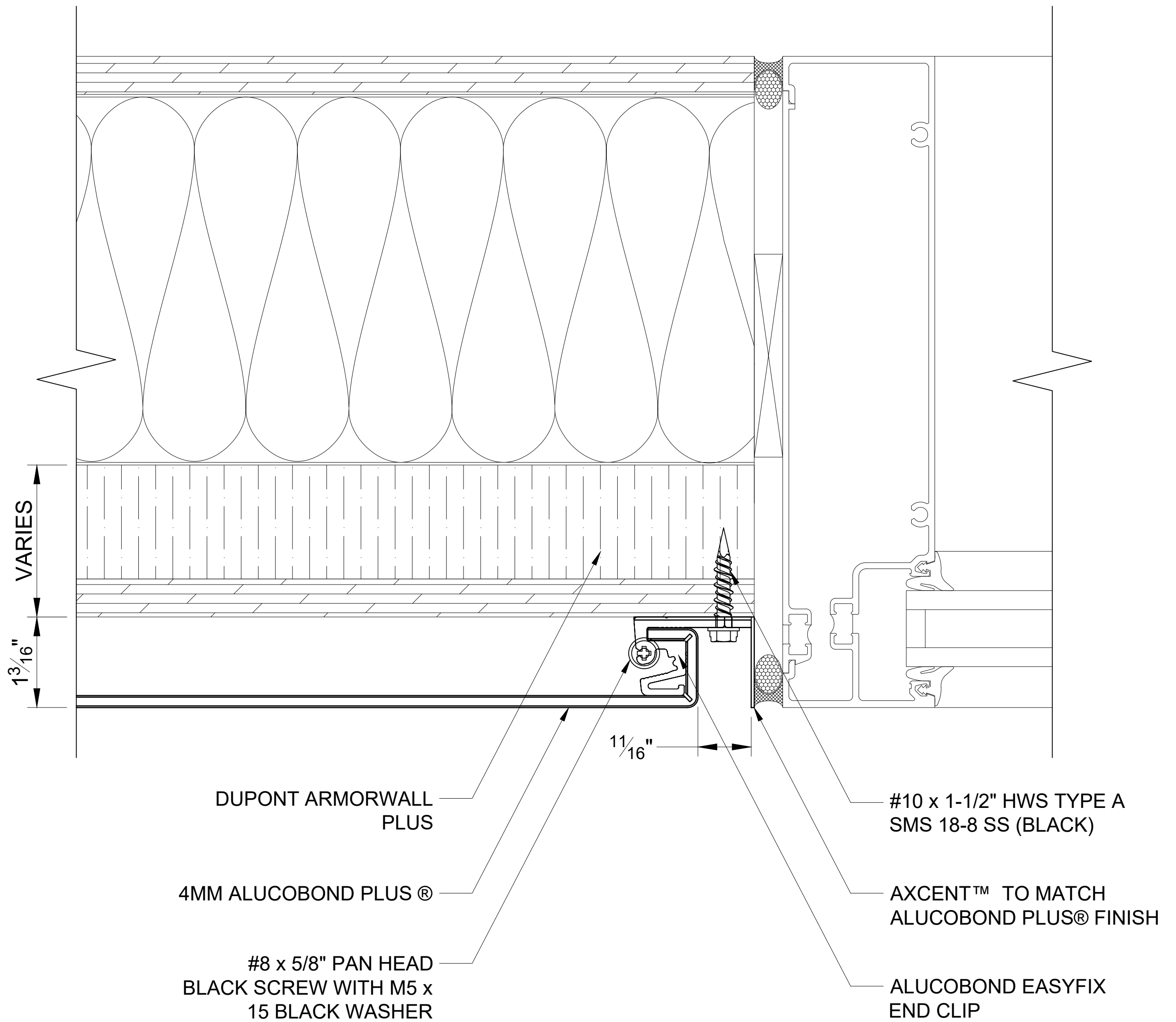

**614** WINDOW JAMB  
 SCALE: 3" = 1' - 0"

**ALUCOBOND® EasyFix™**

These details are for conceptual purposes only. The authorized purchaser of ALUCOBOND® is responsible for the actual panel system design, fabrication, and installation. 3A Composites USA, Inc. shall have no responsibility or liability for the products usage and does not make any express or implied warranties including merchantability and fitness purposes.

# EASYFIX - VERTICAL INSTALL - ARMORWALL

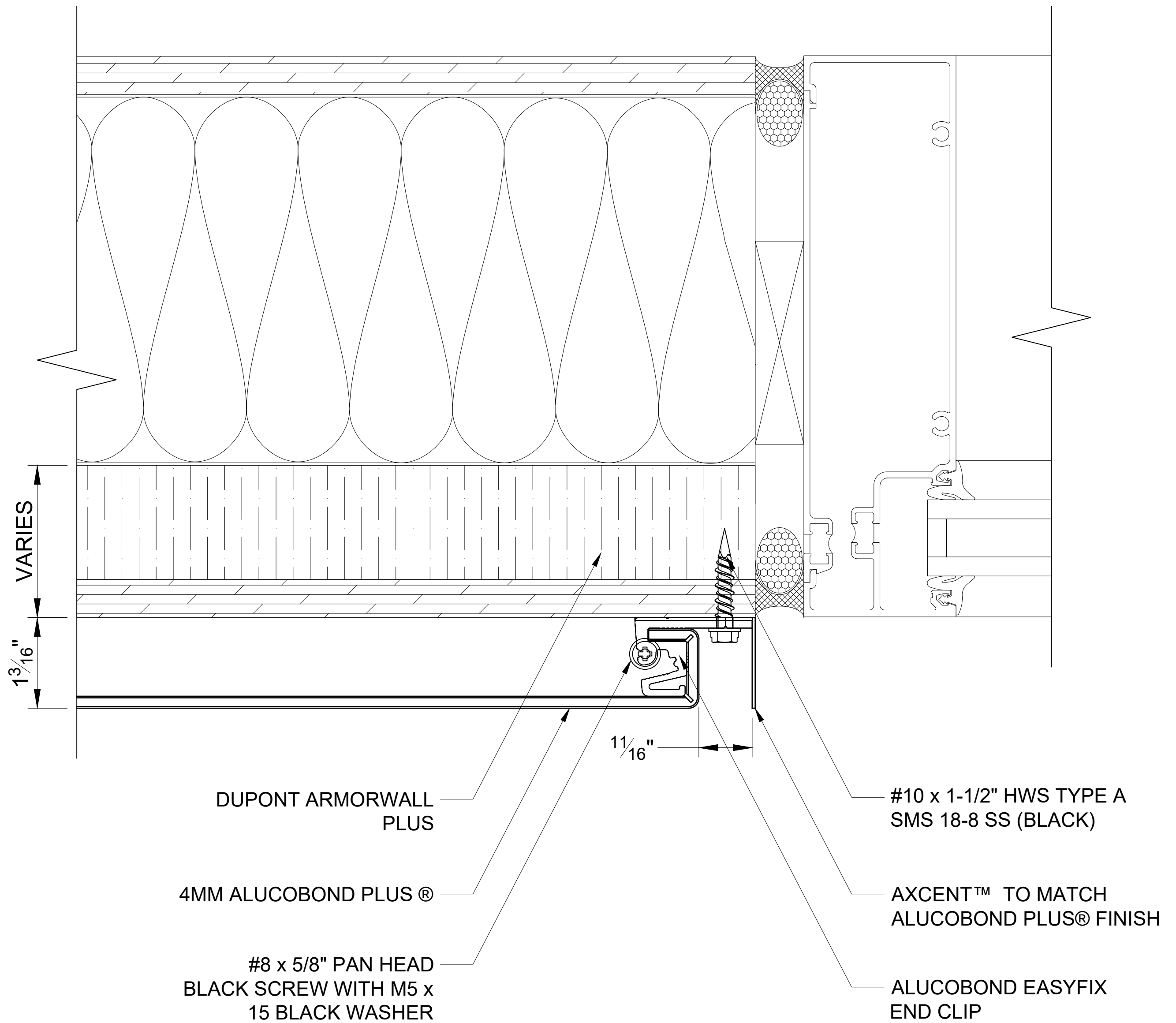

615

INSET WINDOW JAMB

SCALE: 3" = 1' - 0"

**ALUCOBOND®** EasyFix™

These details are for conceptual purposes only. The authorized purchaser of ALUCOBOND® is responsible for the actual panel system design, fabrication, and installation. 3A Composites USA, Inc. shall have no responsibility or liability for the products usage and does not make any express or implied warranties including merchantability and fitness purposes.

# EASYFIX - VERTICAL INSTALL - ARMORWALL

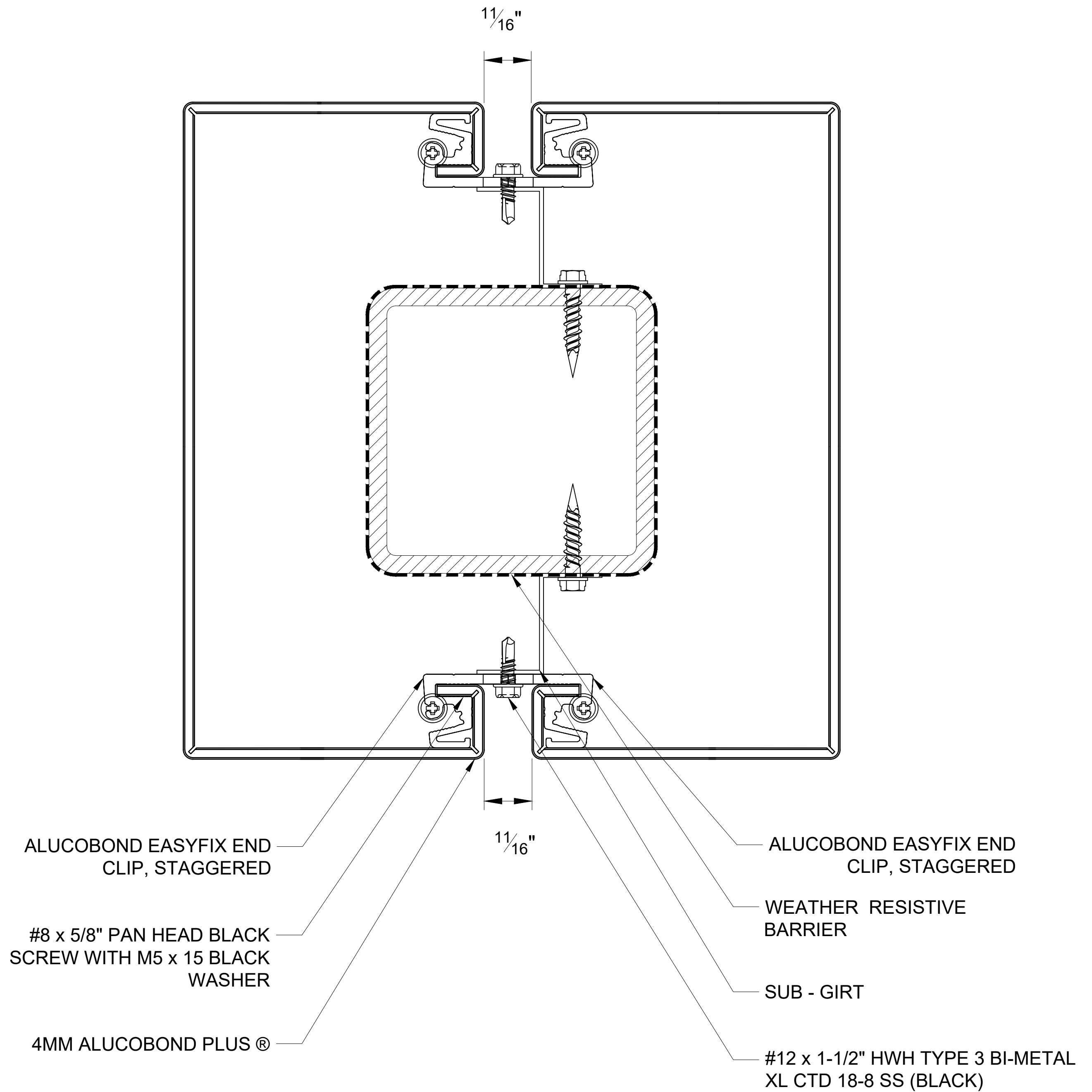

616

SQUARE COLUMN COVER

SCALE: 3" = 1' - 0"

**ALUCOBOND®** EasyFix™

These details are for conceptual purposes only. The authorized purchaser of ALUCOBOND® is responsible for the actual panel system design, fabrication, and installation. 3A Composites USA, Inc. shall have no responsibility or liability for the products usage and does not make any express or implied warranties including merchantability and fitness purposes.